"All the News That's Fit to Print."

The New York Times.

THE WEATHER
Fair today and Sunday; continued cold; fresh north and west winds.
☞ For full weather report see Page 15.

VOL. LXX....No. 22,939. NEW YORK, SATURDAY, NOVEMBER 13, 1920. TWO CENTS In Greater New York | THREE CENTS Within 200 Miles | FOUR CENTS Elsewhere

TWO RAILROADS CUT SHOP FORCES AS TRAFFIC SLUMPS

Pennsylvania Lays Off 1,350 Men at Altoona—Central 500 at Albany.

PLAN FURTHER REDUCTIONS

Officials of Both Roads Report Marked Decline in Business in Territory Served.

WESTERN ROADS NORMAL

Pennsylvania Statement Says Operations Will Be Cut to Bedrock of Efficiency.

Special to The New York Times.

PHILADELPHIA, Nov. 12.—The Pennsylvania Railroad system will cut down the number of its operating employes to the absolute minimum in anticipation of a traffic slump this Winter, signs of which are already appearing, it was announced by officials tonight.

The first step in the general reduction came today, when the railroad dropped from its payrolls 1,350 men employed at the Altoona shops, approximately 15 per cent. of the total number employed there.

It was said that the policy of the system henceforth would be to curtail the working forces to the greatest possible degree. A serious reduction in traffic has already set in, according to officials of the railroad, and a worse slump is expected in the near future. They expressed the belief that the present industrial depression would strike the railroads with full force in about six weeks, seriously hampering their operation.

The official notice issued today by the railroad read:

"Notices have been issued today, dropping from the payrolls of the Pennsylvania Railroad at the Altoona, Pa., works, 1,350 men, or approximately 15 per cent. of the total force, effective at the expiration of the customary five days' notice. This is a permanent reduction in force and not a temporary layoff. It is necessitated by a reduction in volume of repair work now going into the shops. All departments are affected, except the iron and brass foundries, in which there is still sufficient work for the present force.

"This action is taken in accordance with the company's policy to cut its operations down to the bedrock of efficiency."

Central Lays Off 500.

Special to The New York Times.

ALBANY, Nov. 12.—Five hundred men employed in the West Albany car shops of the New York Central are to be laid off next Monday, according to notices posted about the various shops. This is the second 10 per cent. lay off, and the employes insist it is a blow at union men, it being rumored about West Albany that the company is planning to introduce the open shop. The lay-off, it is said, will be extended to other Central shops.

Central officials in Albany today included P. J. Crowley, Vice President in charge of operation, and William J. Fripp, General Manager.

Mr. Crowley is quoted as saying:

"The New York Central Railroad is doing what a considerable number of industrial and other concerns are obliged to do—laying off some help on account of a slump in business. The officers of the railroad have just completed a study of industrial conditions in the territory served by our lines, and we have found that there has been a marked decline in activity this Fall. We are feeling the effects of this slump in our business, and in the natural course of events it will be reflected in places like West Albany."

It is understood that the night force of car repairers has been taken off and that fifty men have also been relieved at the transfer house, where there is usually a rush of freight.

Western Roads Not Affected.

Special to The New York Times.

CHICAGO, Nov. 12.—Railroads entering Chicago, other than the New York Central and Pennsylvania, are not laying off shopmen or other forces to any appreciable extent or in excess of the number usual at this time of the year. The Chicago & Alton laid off some men in its Bloomington shops in September, but other railroad shops in this vicinity are employing their usual quota. The Pullman Company has employed several thousand additional men, being loaded up with business, and the same is true of the Barber Car Company at Michigan City, Ind.

The news from Altoona, Pa., and Albany yesterday that the Pennsylvania and the New York Central had posted layoff notices was not altogether a surprise here. It has been known for some time that a number of the Eastern district roads were well caught up with their emergency program repair work and would probably decrease their shop payrolls, and conditions in the South and West have been reported to be easier. At the same time certain of the Western roads have indicated that they would be able to take up a fair part of the slack.

"MECCA" AT THE CENTURY THEATRE.
Most beautiful production, greatest sensational success known in history of the world. Eves. 8. Mats. Wed. and Sat. at 2.—Advt.

Anti-Suffrage Forces Seek Referendum on Amendments

Special to The New York Times.

WASHINGTON, Nov. 12.—A combination of anti-suffrage forces, including the National Association Opposed to Woman Suffrage, the American Constitutional League and the Maryland League for State Defense, today announced the opening of a new phase of their campaign, a drive for a Federal amendment "to restore the rights of the people" and to take away from Legislatures the power to ratify Federal amendments.

The proposed amendment will be submitted to conventions and will provide that all future amendments must be submitted to popular vote or to conventions of instructed delegates elected by popular vote. Every member of Congress, a statement on the subject said, is being polled in regard to the new amendment. The anti-suffragists claim to have the assurance of enough popular support to make the proposed amendment likely of passage.

FEAR MEXICAN REDS UNLESS WE ASSIST

Recognition Is Needed to Curb Rapidly Spreading Bolshevism, Mexican Official Asserts.

FARM HANDS AGITATING

Mexican Government Must Compromise with Radicals if We Boycott It, Leaders Decaire.

Copyright, 1920, by The New York Times Company.
Special Cable to THE NEW YORK TIMES.

MEXICO CITY, Nov. 12.—A high Mexican official stated to THE TIMES correspondent today that immediate recognition of the Mexican Government was essential to end the rapid spread of Bolshevism here. Without recognition, this official pointed out, an increasing number of agitators would take advantage of the difficulties of the Government with the oil interests to pile up insufferable difficulties for the incoming Government, which might result in the Government being forced to compromise with the radical elements. Such a compromise would seriously endanger American interests and foreign investments generally, he said.

A flood of capital is required to put life into the industries of the country, and no financier will invest here until the country is recognized, he asserts. Without capital no Government in Mexico will be able to better conditions for the people.

The spread of radicalism is astounding the entire republic, especially among the farmers where the adoption of extreme ideas is due in many cases to the conditions of the farm hands, who probably earn the lowest wages paid in the world, and are forced to live under conditions described as unfit for cattle. The increased cost of living, which is daily rising, also causes discontent among the working classes.

Farm hands on the large haciendas, mostly in the States of Michoacan and Guanajuato, are demanding a living wage, with provision to be made by each hacienda for schools. While all the haciendas have churches for the workers, less than 1 per cent. have schools for the children, who help in the fields from the time they are able to walk. The wages of these laborers range from 6 cents, American currency, to 20 cents per day.

Continued agitation in the State of Michoacan has forced the attention of the Government to the problem, which, according to THE TIMES informant, is impossible of solution without funds to purchase the haciendas, whose owners threaten to cease working the lands if they are forced to pay higher wages.

From the attitude of Government officials with whom THE TIMES correspondent talked, it is clear that the Government will not accept recognition if accompanied by harsh terms. Government officials say that they prefer to try to struggle along without recognition under such a condition, but, said one leading politician, "we may be forced into the hands of Bolshevism. It will soon come to a showdown. We must have the support of the United States in order to combat radical ideas, but if we are denied that support noth-

Continued on Page Fourteen.

BASEBALL PEACE DECLARED; LANDIS NAMED DICTATOR

Chicago Jurist Is Appointed a One-Man Court of Last Resort for Major Leagues.

CLUB OWNERS COMPROMISE

Adjust Points of Difference in Three-Hour Conference—Expect Minors to Concur.

LANDIS RETAINS OLD POST

Stays on Bench While Accepting $42,500 Salary in New Position—A Seven-Year Arrangement.

Special to The New York Times.

CHICAGO, Nov. 12.—With Judge Kenesaw Mountain Landis of the United States District Court as arbitrator, a one-man court of last resort, peace will obtain in professional baseball for at least seven years, while the eminent jurist will also continue to strike terror into the hearts of criminals by retaining his position as a Federal Judge.

Sixteen club owners of the National and American Leagues reached this happy solution of their difficulties after a three-hour conference at the Congress Hotel today. They then adjourned, to wait upon Judge Landis in a body and present their proposition to him. After only a few minutes' talk with the major league magnates, the Judge accepted the highest responsibility that can be conferred by the promoters of the national sport, and in his acceptance made it plain that he was undertaking the task as a public trust, having in mind the millions of fans of all ages who are interested in baseball.

By this action the former three-man National Commission was permanently discarded, and the supreme authority over baseball was centralized in the hands of one man. Up to date this statement applies only to the major leagues, but it is expected the minors will join with the big fellows in submitting all their future disputes, which they cannot decide within their own ranks, to the decision of Judge Landis. The committee of six named at the Kansas City meeting of the minor leagues to confer with a committee of three each from the National and American Leagues will function only in the matter of drafting a new agreement and a set of rules to govern future relations. That committee has no voice in the selection of the proposed Board of Control, which has now been concentrated into a membership of one man, the unanimous choice of sixteen club owners.

Expect Minors to Concur.

If the minors fail to approve the action of the majors they will be permitted to handle their own affairs in any way they may choose, but it is not expected they will fail to concur.

The joint committee now will have only to prepare the rules and regulations of their combined business affairs. The interpretation and enforcement of those rules and regulations will be vested in a one-man commission.

In their conference with Judge Landis the major leaguers quickly sensed the fact that he was unwilling to leave his position on the bench despite his great interest in the game which he had characterized several years ago as a national institution. The club owners had made their financial argument so strong that they thought it would be unanswerable, but Judge Landis made it plain that his hesitancy was due solely to his great reluctance to quit the bench. They then suggested the plan which was accepted whereby the jurist could continue to interpret the criminal laws of the land and at the same time keep crooks out of baseball.

The Salary Arrangement.

When this point was reached Judge Landis proposed that the salary offered him by the baseball magnates be reduced by the amount of his salary as District Court Justice, so that instead of receiving $50,000 a year as the Supreme Court of baseball, he would get $42,500.

In accepting the responsibility Judge Landis gave out a formal statement, in

Continued on Page Twelve.

Thrift Course for Children Recommended by Educators

WASHINGTON, Nov. 12.—Resolutions advocating the teaching of systematic thrift to school children were adopted today by a committee of State School Superintendents, meeting with Treasury Department officials in charge of the thrift stamp campaign and representatives of the American Bankers' Association.

"Instruction in the practical aspects of thrift and economy, we think, is the only means of stemming the tide of waste and extravagance," the resolutions said.

AUSTRIA REQUESTS LEAGUE ADMISSION

Germany Makes No Move to Enter—France Prepared to Bar Her Way.

OTHER ENEMIES APPROVED

Delegations from Georgia and Danzig Arrive for Meeting of the Assembly.

By EDWIN L. JAMES.

Copyright, 1920, by The New York Times Company.
Special Cable to THE NEW YORK TIMES.

GENEVA, Nov. 12 (By Telephone to Paris).—The Austrian Government has formally filed with the Secretary of the League of Nations here a demand for admission to the League. It is understood that the allied Governments were first approached to find out whether the application would be favorably regarded and that an affirmative answer was given as Austria, like Bulgaria, has loyally tried to carry out the terms of the treaties of peace. So far no application has been received from Germany.

Though the meetings of the League do not begin until Monday, Geneva is already packed and jammed with delegates from the forty-one nations who have sent representatives. Instead of sending three delegates, each country seems to have sent about thirty, including secretaries, stenographers and undetermined attachés. The Japanese delegation alone has engaged 104 rooms and Japanese flags are being flown from five separate hotels.

So far almost the most modest contingents are those from France and Great Britain, and these countries' flags are rare among the immense number of others.

The accommodations are completely inadequate for all who wish to come. The hotels have been able to supply only half the number of rooms applied for, and no one seems to have ever thought of making provision for the needs of the League members until a short week ago. The skating rink, where the meetings are to be held, is now being repainted, and the work can hardly be finished by Monday, when the first meeting is called. The delegates, all of whom are important people in their own countries, will find themselves sitting packed together on hard wooden seats and benches amid the smell of sawdust and new paint.

As seems almost inevitable now at every conference, not the least care has been taken to provide for the needs of newspaper men of whom there are already about 200 from forty-one countries. More are expected and they will find that they must rely on two telegraph lines to London and Paris and two telephone wires to each capital which are retained all day by bankers. The utmost capacity so far for transmission service is 3,000 words a day. An attempt is being made to bring a Marconi wireless into operation, but even should that succeed it is unlikely that anything like the desired publicity can be given to the work of the league.

Hesitate to Propose Germany.

GENEVA, Nov. 12 (Associated Press).—Austria's formal application for admission to the League of Nations, signed by Herr Mayer, Minister of Foreign Affairs, was received by the Secretariat of the League this morning. Attention is called in the application to the fact that Austria received assurance when she signed the Treaty of St. Germain that she would be admitted to the League at the proper time, and it says the proper time has come. Austria, it explains, being ready to fulfill all her international engagements, thinks she ought to belong to the family of nations.

The Secretariat has received no intimation that Germany will apply for admission. It appears that neutral countries which announced they would consider the necessity of retiring from the League if Germany was not admitted hesitate to take the responsibility of proposing her election in the absence of any steps on the part of Germany. By some interested persons here it is believed the chances now are that Germany must apply for admission herself, or the question will not come up, though certain circles hold that Lord Robert Cecil is likely to propose her election.

Some of the delegates who have arrived here for the meeting of the League Assembly decline to be put in the position of offering Germany membership which they believe she might or might not accept.

Delegations from Georgia and Danzig are among the latest arrivals. The Georgians hope their country will be admitted to membership, while the Danzig representatives expect the question of organizations of the free city of Danzig will come up during the meeting, although it is not on the agenda.

Numerous revisions of the program of

Continued on Page Three.

SIX (6) SELL-ANS is a little HOT Water for INDIGESTION. Quick relief.—Advt.

M'ADOO IS DRAWN INTO SHIP INQUIRY AS MORSE LAWYER

Witness Says Former Secretary's Appearance Caused Claim Department to Protest.

"GOT TOO MANY ADVANCES"

John T. Meehan Also Tells of Payments to Shipping Board Auditor by Morse Company.

EX-CONVICT WAS EMPLOYED

Many Cases of Embezzlement, Petty Graft and Attempted Swindles Are Revealed.

William G. McAdoo, former Secretary of the Treasury, was drawn into the investigation of United States Shipping Board affairs yesterday. John T. Meehan, Deputy District Chief of the Department of Investigation of the board, told the Congressional Select Committee, sitting in the Federal Building, that Mr. McAdoo's appearance before the Shipping Board in behalf of the Charles W. Morse shipping interests had been the subject of complaint by the Claims Department, which asserted the Morse interests were getting too many financial advances.

Mr. Meehan also testified that J. W. Martin, "former Secretary to Mr. McAdoo," had become Treasurer of the Virginia Shipbuilding Company, a Morse subsidiary, and that two weeks later he had appeared before the Shipping Board on behalf of his corporation.

He further testified that the Virginia Shipbuilding Company, with the knowledge of Ben Morse, had made money payments to Philip Rinehardt, resident auditor for the Shipping Board at Alexandria, Va., who in return signed blank vouchers for $100,000 against the Emergency Fleet Corporation and who approved bills for materials, supposedly for use at the shipyards, which actually were used in the construction of Rosemont, a housing project of Morse and his associates.

Testimony Teems With Graft.

Mr. Meehan made it clear that the connection of both Mr. McAdoo and Mr. Martin with the Morse interests was after they had left the Treasury Department.

Aside from this, Mr. Meehan's testimony teemed with revelations of graft, of padded payrolls, of confessions, of influence brought to bear to prevent prosecutions, of the employment of a paroled convict in a responsible position, of attempted swindles and of fraud in lumber deals.

When the substance of this testimony was placed before him last night Mr. McAdoo said:

"Some time after I left the Treasury my law firm, McAdoo, Cotton & Franklin, was associated with the regular attorneys of the Virginia Shipbuilding Company as counsel in a controversy which had arisen with the Shipping Board under a contract for the building of ships. Our relation to the matter was purely professional, entirely within the proprieties and beyond criticism. The resulting settlement was greatly to the advantage of the Government."

Mr. McAdoo then explained that W. J. Martin was not his private secretary, but a member of the secretarial staff attached to the office of the Secretary of the Treasury. He added:

"W. J. Martin was an excellent clerk. After my resignation he left the Treasury and accepted a position with the Virginia Shipbuilding Company. I had nothing to do with it, and fail to see any impropriety in it."

Asked About Political Influence.

The testimony concerning Mr. McAdoo was brought out by Representative Israel M. Foster of Ohio, who asked Mr. Meehan whether politics had influenced Shipping Board contracts.

"Do you mean men in public life, such as Congressmen and Cabinet officers?" inquired the witness.

"Yes, and any others," replied Mr. Foster.

Then Mr. Meehan said there had been cases in which members of Congress had gone before the Shipping Board "in behalf of their clients."

"Their 'clients' or their constituents?" asked Mr. Foster.

The witness explained that he meant constituents. Members of Congress had merely passed on to the Shipping Board complaints they had received from their home districts.

"Now you've covered the two houses," said Mr. Foster. "Do you know anything about Cabinet officers?"

"There has been complaint of the activities of William G. McAdoo, former Secretary of the Treasury," replied the witness, "but that was after he had left his post. However, I don't think Judge Payne or Admiral Benson would be influenced in the least by a man of that standing."

The witness then told of the connection of Mr. Martin with the Virginia Shipbuilding Company, and of the appearance of both Mr. Martin and Mr. McAdoo before the board in behalf of the Morse interests.

"There has been complaint in the claims department that Morse was getting more advances than he was entitled to," added Mr. Meehan.

Subsequently the witness was asked if it was true that a brother of John Skelton Williams, Controller of the Currency, was connected with the Virginia Shipbuilding Company. The witness did not know.

"Perhaps," said Representative Foster, "you would rather than I'd not

Continued on Page Three.

HYLAN AT STORMY HEARING TRIES TO SHOW HIS HETTRICK LETTER FAILED TO GAIN PREFERENCE FOR LIMESTONE IN SCHOOLS

Mayor's Claim That His Letter Was Too Late To Affect Contracts Hinges Upon Dates

Whether or not Mayor Hylan's letter, originally written by John T. Hettrick, representative of the limestone contractors, and copied by the Mayor, who sent it out to various officials, resulted in the substitution of limestone for terra cotta in public school contracts, hinges chiefly upon a question of dates.

The Hylan-Hettrick letter was dated Feb. 8, 1919. According to C. B. J. Snyder, Superintendent of School Buildings, who wrote a letter to the Mayor yesterday, saying: "The policy to be pursued with respect to the use of terra cotta and limestone was communicated to me by Vice President Frank D. Wilsey of our board on Jan. 23, 1919."

As this was more than two weeks before the Hylan-Hettrick letter advocating the use of limestone instead of terra cotta was sent out, Mayor Hylan took the stand yesterday that his letter could not have effected any change of policy.

Other evidence introduced yesterday, however, shows that the controversy over the subject continued after Feb. 8. Nothing in the evidence yesterday fixed a precise date when terra cotta was first substituted for limestone. Mr. Snyder was asked to explain why the Mayor on Feb. 8 should have written both Vice President Wilsey and Mr. Somers of the Board of Education, pointing out the advantage of limestone over terra cotta when, according to Snyder's testimony, the policy had been fixed on Jan. 23. Mr. Snyder was unable to explain this circumstance. In his letter he said the change from terra cotta to limestone cost the city only $250,000.

Mr. Snyder also admitted that the first change in the specifications in the contract for Public School 20, Brooklyn, had been made on Feb. 6, 1919. The remaining forty contracts were much later, thus showing the limestone victory was clinched after and not before the date of the Hylan-Hettrick letter.

'DRY' BUREAU LIMITS MALT AND HOPS BAN

Can Be Sold So Long as They Are Not Advertised as for Use in Brewing.

RESERVED AS TO CRUSADE

But Bureau Holds That Brewing Cannot Be Done Except Under Permit.

Special to The New York Times.

WASHINGTON, Nov. 12.—Stories that the Bureau of Internal Revenue had put a ban on the sale of hops and malt to others than bakers and confectioners brought a statement from the bureau tonight. While it is set forth in the statement that the sale of materials advertised for the manufacture of home brew is illegal, the bureau declares that it does not wish to interfere with the "legitimate sale" of malt or hops.

Officials would not elaborate upon the formal statement, but there existed a doubt as to whether hops and malt would not be available if there was no mention by either party to the sale of their use for the manufacture of intoxicating liquors.

Neither confirmation nor denial could be had of a report that the bureau had sent out instructions telling its agents to prevent the illegal sale of malt or hops.

The statement reads:

"It appears from inquiries received in the prohibition unit of the Bureau of Internal Revenue and recent newspaper articles that the impression has gone abroad that there might be some ruling by the bureau which would interfere with the legitimate sale of malt extracts, dry malt or hops. It has never been the purpose or desire of the Bureau of Internal Revenue to interfere with any legitimate business, but on the other hand, it wishes to do everything possible to promote such business. Then, too, there appears to be some misunderstanding as to the right to manufacture malt liquors, such as beer, in the home for consumption by the family and bona fide guests.

"In connection with the so-called home brewed beer, the impression seems to prevail among some people that materials which ordinarily are, or may be used in the manufacture of intoxicating liquors may be sold freely and legally, even though sold for the purpose of making intoxicating liquors. When materials are sold for the purpose of being converted into lawfully manufactured intoxicating liquors, such transactions, of course, are legal if the law and regulations with reference to such manufacture are complied with.

"However, it appears that Section 18 of Title II. of the National Prohibition act may not be generally known to the public. It is as follows:

"It shall be unlawful to advertise, manufacture, sell, or possess for sale any utensil, contrivance, machine, preparation, compound, substance, formula, direction, or recipe, advertised, designed or intended for use in the unlawful manufacture of intoxicating liquor.

"It is unlawful under the act to make a liquor by the process by which beer, ale or porter is produced unless a permit is first procured for that purpose under the law of the regulations. If malt extracts, hops, isinglass, gelatine or other materials are sold or advertised for sale in circumstances which show that they are advertised or sold for use in the unlawful manufacture of intoxicating liquor, it is the purpose of the bureau to prosecute persons so offending.

"The so-called home brewed beer manufactured in the home for beverage purposes, even though for the sole use of the family and bona fide guests, is under the bureau's construction of the law illegal, and the sale of materials for the purpose of such manufacture is likewise illegal."

While no official utterances were made on the subject, the impression was gained this afternoon that the ruling is directed chiefly at advertisers who offer an alluring combination "Ready to turn into good, old-fashioned home brew."

END HUNGER STRIKE OF CORK PRISONERS

Sinn Fein Leader Absolves Them and They Take Food After 94 Days' Fast.

AMBUSH FIVE JOURNALISTS

Soldiers Kill Two and Capture Seven of the Attackers—Mrs. MacSwiney Coming Here.

CORK, Nov. 12 (Associated Press).—The hunger strike of the nine Irish prisoners in the Cork Jail was called off today, the ninety-fourth day of the strike. Nourishment is being administered to the nine men, it was stated at the prison this evening.

The end of the strike was revealed when the following message, received by Lord Mayor O'Callaghan from Arthur Griffith, founder of the Sinn Fein organization, was given out:

"I am of the opinion that our countrymen in the Cork prison have sufficiently proved their devotion and fidelity, and that they should now, as they were prepared to die for Ireland, prepare to live for her."

This message has been transmitted to the nine surviving hunger strikers in the jail.

The men were reported today in a deplorably low state.

"It will be anxious work, but we are quite hopeful of pulling all the men through," said Dr. Pearson to The Associated Press today. "The first nourishment will consist of infants' food, the white of eggs and beef juice. We are feeling our way with each case, and the outlook is distinctly favorable."

Dr. Pearson denied reports that the prisoners began to take food several days ago. He declared that they had had nothing whatever to eat until today. Some of the strikers at first showed reluctance to comply with Mr. Griffith's advice to cease their fast, but all finally consented.

The cessation of the strike created little surprise here, in view of the efforts begun last week by the Bishop of Cork to end it.

The announcement of the receipt of the Griffith letter closely followed an appeal made by Bishop Cohalan of Cork that there be a cessation of the strike, which, he declared, would only be a waste of lives. Bishop Cohalan's letter, made public today, voiced a strong appeal that the strike be called off immediately and expressed the belief that it was still possible to nurse the men back to health.

"Lord Mayor MacSwiney's strike accomplished the purpose of attracting world attention," he added. "The nation got value for his life, but the continuance of the present strike is only a waste."

The Cork hunger strike began on Aug. 11. There were originally eleven of the strikers. One of them, Michael Fitzgerald, died on Oct. 17, and another, Joseph Murphy, on Oct. 23, the latter within a few hours of the death of Lord Mayor MacSwiney of Cork in Brixton Prison on the 73d day of the Lord Mayor's hunger strike. The nine survivors are:

John (Sean) Hennessy, Michael Burke, Matthew Reilly, Thomas Donovan, Joseph Kenny, Christopher Upton, John Power, John Crowley and Peter Crowley.

DUBLIN, Nov. 12.—A statement issued tonight at Dublin Castle said the hunger strikers in Cork jail, who had been without food since Aug. 11, resumed taking nourishment at 3 o'clock this afternoon, with an entire absence of unfavorable symptoms.

The meal, the statement added, was administered under the direction of the medical officers, who believe that with careful treatment the prisoners ultimately will recover.

Owing to the continued extensive use of motor vehicles for purposes of mur-

Continued on Page Two.

SAYS POLICY HAD BEEN SET

But 40 Contracts Were Changed, Some After Letter Went Out.

CLASHES WITH UNTERMYER

Spectator Threatens to "Smash the Nose" of Committee's Counsel.

BRINDELL GOT $32,000 BRIBE

Builder's Agent Willing to Pay Him $18,000 More for "Protection" on Cunard Piers.

The session of the Lockwood committee in the Board of Estimate room at the City Hall yesterday was the most turbulent meeting held since the committee began its investigation. Mayor Hylan and Samuel Untermyer, counsel to the committee, came together in several bitter clashes. A spectator tried to get at Mr. Untermyer to "smash him on the nose." Counsel to the committee called on the sergeant at arms to suppress Corporation Counsel John P. O'Brien, who was active in the Mayor's behalf, and the Mayor was applauded and hissed by men and women who jammed the room to suffocation.

Chairman C. C. Lockwood threatened to clear the room if the demonstrations continued. William Jennings Bryan, who dropped in for a few minutes "as an interested spectator," drew a round of applause. Mr. Untermyer waved his glasses at "the Commoner" and Mayor Hylan talked with him for a few moments.

Evidence presented showed that a systematic campaign to impress the Mayor and the city officials with the alleged advantages of the use of limestone for the exterior of school buildings was waged by cut stone contractors, walking delegates, stone cutters, stone setters, sculptors, carvers, derrick men, planers, stone workers, granite cutters, steam engineers, machine stone workers and others.

The "facts" presented by these interests were passed on by the Mayor to the President of the Board of Education and by him to the Vice President, Frank D. Wilsey, in charge of buildings. Mr. Wilsey added to the correspondence and then sent it along to C. B. J. Snyder, Superintendent of Buildings for the Board of Education. Mr. Snyder made reports on the use of terra cotta and cut stone, sent the letters to the officials of the Board of Education, and copies were sent to the Mayor, so that he could be in touch with the situation and in a position to inform "the interested parties" how the controversy of terra cotta versus limestone stood. Mr. Snyder was on the stand most of the afternoon, and part of the flood of letters passing among the city officials was placed in the record.

It appeared from the letters and the testimony that of the forty-six schools for which contracts amounting to about $16,000,000 were let decision was made by the school authorities to change the specifications in forty-one so that limestone might be used up to the second story. The specifications had called for either the use of limestone or terra cotta. It was too late on Jan. 23, 1919, according to a letter introduced, because of legal complications, to change the plans on five of the schools.

The first specification changed was that of Public School 20, Brooklyn, according to Mr. Snyder. The change from terra cotta to limestone was made on Feb. 6, 1919, he said, and subsequently changes were made on other schools, most of the changes being made after the Hylan-Hettrick letter of Feb. 8, 1919. Of the forty-six schools the change to limestone in the specifications was made in forty-one.

Although Snyder insisted that the change in policy was made on Jan. 23, 1919, two weeks before the date of the Hylan-Hettrick letter, a letter was read into the record from Hettrick to the Mayor. It was dated March 12, 1919, and Hettrick complained to the Mayor that terra cotta was being used by the contractor on P. S. 57 and asked the Mayor to stand by his position. Mr. Snyder could not recall anything about P. S. 57. The specifications on P. S. 57 could not be changed because the contract had already been awarded, he said.

Clash as Session Opens.

The first clash of the day between Mr. Untermyer and the Mayor took place at the opening of the day's session, shortly before 1 o'clock. The Mayor read a letter he wrote Thursday to Mr. Snyder. Mr. Snyder, in the letter, was asked to inform the Mayor whether any change of policy in regard to the use of limestone was arrived at after the Mayor received a protest on March 12, 1919, from John T. Hettrick, organizer of contractors' combines, against the use of terra cotta on P. S. 57, the Bronx.

The Mayor started to read Mr. Snyder's answer when he was interrupted by Mr. Untermyer, who objected to the use of hearsay evidence. If in the in-

Wilson Summons Nation to Thanksgiving; Cites Our Blessings, Calls for Service

WASHINGTON, Nov. 12. — President Wilson issued his Thanksgiving proclamation tonight, saying that "in plenty, security and peace, our virtuous and self-reliant people face the future," and setting aside Thursday, Nov. 25, for the usual observances. The text is as follows:

"The season approaches when it behooves us to turn from the distractions and preoccupations of our daily life, that we may contemplate the mercies which have been vouchsafed to us, and render heartfelt and unfeigned thanks unto God for his manifold goodness.

"This is an old observance of the American people, deeply imbedded in our thought and habit. The burdens and the stresses of life have their own insistence.

"We have abundant cause for thanksgiving. The lesions of the war are rapidly healing. The great army of free men, which America sent to the defense of liberty, returning to the grateful embrace of the nation, has resumed the useful pursuits of peace, as simply and as promptly as it rushed to arms in obedience to the country's call.

"The equal justice of our laws has received steady vindication in the support of a law-abiding people against various and sinister attacks, which have reflected only the baser agitations of war, now happily passing.

"In plenty, security and peace, our virtuous and self-reliant people face the future, its duties and its opportunities. May we have vision to discern our duties, the strength, both of hand and resolve, to discharge them, and the soundness of heart to realise that the truest opportunities are those of service.

"In a spirit, then, of devotion and stewardship, we should give thanks in our hearts and dedicate ourselves to the service of God's merciful and loving purposes to his children.

"Wherefore, I, Woodrow Wilson, President of the United States of America, do hereby designate Thursday, the 25th day of November next, as the day of Thanksgiving and prayer. And I call upon my countrymen to cease from their ordinary tasks and avocations upon that day, giving it up to the remembrance of God and His blessings, and their dutiful and grateful acknowledgment."

When you think of writing think of WHITING—Adv.

FALL MALL Rounds round in shape—at better shoe shops.—Advt.

terest of fair play Mr. Snyder desired to be heard, an opportunity would be afforded him, said Mr. Untermyer. But he objected to having read into the record statements of Mr. Snyder, not under oath, when there was no opportunity for cross-examination. As a lawyer and former judge, the Mayor should see that the introduction of such matter should not be tolerated, declared Mr. Untermyer. The Mayor insisted on reading the letter. Mr. Untermyer again objected, and Chairman Lockwood ruled it out of order.

Trembling with irritation the Mayor appealed to Chairman Lockwood for permission to read the communication. Mr. Lockwood said that Snyder could be introduced as a witness if the Mayor desired to do so. Mr. Untermyer objected to the introduction of "immaterial and incompetent matter."

Despite Mr. Untermyer's objections and the ruling by the Chairman the Mayor began reading the letter in a trembling voice. He got as far as the beginning of the letter when he was interrupted by Mr. Untermyer.

"I appeal, in all fairness to me and to the people of the city, let me read this letter," he begged.

"The people of the city will take care of themselves. You are not here now on behalf of the people of the city," retorted Mr. Untermyer.

Mayor and Untermyer Quarrel.

The Mayor's pleading voice changed to anger and he snapped at Mr. Untermyer, "The people of the city ought to know the truth, and you should not object to my giving that truth."

Mr. Untermyer angrily shouted at the top of his voice, "The people of the city will learn the truth if Mr. Snyder goes on the witness stand. What more can you want?"

The Mayor turned to the committee and appealed to them "in all fairness" to permit him to read Snyder's reply.

"That word fairness is overdone," remarked Mr. Untermyer. Chairman Lockwood said that Mr. Snyder would be permitted to testify at the beginning of the afternoon session. The Mayor was displeased and he declared defiantly, "I am going to give Mr. Snyder's letter out right now." He turned to the well in the centre of room where the reporters were seated.

"Then you will do a very grave and very indecent thing and you ought to be ashamed of yourself for doing it," retorted Mr. Untermyer.

During the acrimonious debate, in which Corporation Counsel O'Brien attempted to aid the Mayor in having the letter placed in the record, Mr. Untermyer called on the Sergeant-at-Arms to "suppress" Mr. O'Brien. "I can't do it," he said Untermyer said. "Look at the size of him," pointing to Mr. O'Brien's corpulent figure.

Chairman Lockwood announced the meeting adjourned until 2 o'clock, but the Mayor stuck to his post as the crowd started swirling toward the doors, and declared in a loud voice, "Then I will read it for the benefit of those who want to hear it."

Some one started to hiss and in a moment the room was filled with hissing. A few handclaps were hardly heard in the uproar and unintelligible shouts were hurled at the Mayor.

"I hope you will observe the decencies of the case," was Mr. Untermyer's last shot. The encounter ended, and Mayor Hylan caused copies of the letter which he was unable to read to be given to the reporters.

Two men tried to force their way to the front of the room when the adjournment was announced. "Let us get at Untermyer, we will show him," said one.

"What do you mean?" asked a spectator near the front of the room.

"We will smash him on the nose," the man said. The men were detained until counsel left the room.

Hylan Loses a Point.

Shortly after Mr. Snyder took his place in the witness chair at the afternoon session Mayor Hylan asked permission to put a question to him through the committee. Mr. Untermyer objected, and the Mayor asserted that he had been agreed that he might ask Mr. Snyder some questions. Counsel to the committee explained that it had been arranged that the questions were to be submitted after Mr. Snyder concluded his testimony. The Mayor said that Mr. Untermyer, in a letter, promised that he (the Mayor, would have ... privilege of "straightening out anything" that came before the commitee and he demanded that right.

Mr. Untermyer started to go on with the examination of the witness when the Mayor interrupted. "No, Mr. Untermyer," he said. "As Mayor of the city I have the right to ask questions of this witness so as to show the people, the public, that the differences that he tried to raise yesterday were improper, absolutely."

"As Mayor of this city, the Mayor has no more rights than any other citizen before this State Legislative Committee," replied Mr. Untermyer. "He has the right of a citizen and he will be given those rights and they will be secured to him."

Applause followed this remark and also the reply of the Mayor, who said: "If there is a covert attack on me I have a right to come and defend myself and ask questions to bring out the truth, which you promised in your opening address and in your letter to me."

Mr. Untermyer objected to "turning the investigation into a bear garden."

Chairman Lockwood ruled that the Mayor would get a full opportunity to ask any question he desired in the examination of Mr. Snyder continued.

At the end of Mr. Snyder's examination there was another outbreak when the Mayor attempted to question Snyder. Mr. Untermyer objected to a "circus" or any disorder. The Mayor shot back that he would see that he got a fair opportunity. He insisted on asking the question personally, but was told that according to the rules he would have to ask it through the counsel to the committee.

"If you will come down here and write it or give it to me I will be glad to put it, whatever it may be, whether pertinent or impertinent, important or not important," declared Mr. Untermyer.

Mayor Disclaims "Impertinence."

"I shall not ask impertinent questions, Sir," the Mayor said.

"I don't mean impertinent in that sense; I mean immaterial," Mr. Untermyer answered.

Q. (To Mr. Snyder)—The Mayor wants to know whether you received a letter from him this morning? A.—I did, Sir.

Q.—And whether you answered it? A.—I did, sir.

Q.—And you have it there? A.—Yes, Sir.

Mr. Untermyer—And I object to its introduction. Now, Mr. Chairman, the Mayor must know as a lawyer and as a man who sat upon the bench that self-serving declarations made by a man when he is on the stand, by having people write letters to him, abusing other people, are not evidence and cannot be put in. Now, if there is any question we have not asked Mr. Snyder we will ask him. If there is any question, when the Mayor goes on the stand, if he wants to make any statement he will be permitted to make it, but the idea of turning this thing into a scandal mill by permitting people to write letters, during the investigation, mind you, then reading them—why, what will happen to us with our one hundred or two hundred witnesses?

The Chairman—Mr. Snyder is on the stand. If there is any question the Mayor wishes to ask Mr. Snyder—

Mr. Untermyer—Mr. Chairman, will you rule on the question whether the letter should be admitted?

The Chairman—The letter is not admissible.

Mr. Untermyer—Letters written during the investigation are not very good evidence of anything, and, by the way, the Mayor has shown as much respect for the committee that although the letter is not in evidence the newspapers have all got it, so he ought to be satisfied with having darted every orderly and decent method of procedure to that extent, which was a great wrong, which he ought not to have done, and which he, as the head of this great city, should not have thought of doing

Hylan's Opening Statement.

The statement Mayor Hylan had attempted to read at the morning session, including the letters exchanged between him and Mr. Snyder, which became the subject of the controversy just recited, was as follows:

"In this morning's Tribune there appears the following headline:

"'Hylan admits altering $15,000 school bids at request of Hettrick.'

"I desire to brand this a vicious and deliberate falsehood.

"In The New York Herald the following heading appears:

"'Terra cotta school contracts involving $16,000,000 changed by Board of Education after receipt of Hylan letter.'

"This is also a malicious, false and untrue statement. The records of the Board of Education will prove this to be a deliberate and malicious attempt to mislead the people of this city, and I submit the following official correspondence to substantiate this statement:

Office of the Mayor,
The City of New York,
Nov. 11, 1920.

Mr. C. B. J. Snyder.

Dear Mr. Snyder:

At the hearing today before the Lockwood Joint Legislative Housing Committee, the counsel of that committee, after a letter had been read into the minutes addressed by me, dated Feb. 9, 1919, to Frank D. Wilsey, Vice President of the Board of Education, wherein was discussed the use of terra cotta or stone for exterior trim, insinuated that after the receipt of this letter by Mr. Wilsey changes were made in the plans and specifications for new public school buildings. I am quoting from the minutes, page 1148, of today's hearing, the following transcript:

Q. (By Mr. Untermyer)—And you mean to say that upon a statement of that kind of an interested party you would go on and put the Board of Education in motion on a matter involving millions of dollars without making any sort of an inquiry? A. (By the Mayor)—No, I wrote the letter for their information to look into it.

Q.—Well, they looked into it and changed from terra cotta to limestone on every building, didn't they? A.—No, not that I remember.

Q.—Do you know whether they did or not? I remember. A.—I am not sure they did.

Q.—You don't know whether they did or not? A.—I am not sure whether they changed or not.

On another occasion, during my testimony, a letter was read into the record, addressed to me by John T. Hettrick, dated March 12, 1919, in which was discussed natural stone or terra cotta in connection with the erection of Public School 57, the Bronx. Immediately after the reading of this communication the counsel of the Lockwood Committee intimated that there was a change made in the plans so that limestone was used in the construction of this building.

Will you be good enough to inform me at once if there were any changes of policy made in these respects after the receipt of the letters referred to? Very truly yours,

JOHN F. HYLAN, Mayor.

It was when Mayor Hylan began reading Mr. Snyder's reply that Mr. Untermyer objected and the dispute took place.

Snyder's Reply to Mayor.

Here is a copy of Mr. Snyder's reply to the Mayor's letter as given out to reporters at the direction of the Mayor:

Board of Education,
The City of New York,
Nov. 12, 1920.

Terra cotta vs. limestone on school buildings.

Hon. John F. Hylan, Mayor The City of New York:

My Dear Mr. Mayor—Yoursof yesterday as to changes alleged to have been made in plans and specifications as relating to terra cotta or stone for exterior trim for new school buildings subsequent to Feb. 8, 1919, quoting from testimony given yesterday before the Lockwood Joint Legislative Housing Committee, and also as to change made in the plans for Public School 57, Bronx, subsequent to March 12, 1919, so that limestone was used in the construction of the building, and asking to be informed at once if there were any changes of policy made in these respects after receipt of the letters referred to has been received.

In reply I beg to advise that there was no change made in the plans and specifications or in policy with respect to the matters subsequent to the dates mentioned.

The policy to be pursued with respect to the use of terra cotta and limestone was communicated to me by Vice President Frank D. Wilsey of our board on Jan. 23, 1919.

Mr. Wilsey had referred to me for investigation and report certain communications from representatives of the cut stone industry of this city on the subject upon which I reported under date of Jan. 6, 1919 copy of my report is attached hereto.

From this you will note that I approved the claim for the superiority of stone over terra cotta and stated that "I would not choose terra cotta for exterior trim and ornamental work if I believed we could meet the expense necessary to provide cut stone." Further, that "the estimated difference in cost as between the two materials on a typical school building is about $4,000 in favor of the terra cotta." Briefly, the practice prior to the war was that certain portions of the exterior trim of a building was in limestone and others in terra cotta.

During the war period—owing to conditions then existing—this was changed so as to make the terra cotta an alternate for the limestone, leaving it to the contractor to choose which he would use.

At the time of my report to Mr. Wilsey the plans and specifications for Public School 29, Brooklyn, and 57, Bronx, had been prepared complete on this basis. Bids for general construction of 57, Bronx were opened by me on Feb. 17, 1919; those for 29, Brooklyn, on March 3, 1919. The exterior trim of both these buildings is of terra cotta, there being no limestone used.

As following the instructions of Vice President Wilsey, specifications for Public School 20, Brooklyn, which had been printed but not advertised, were amended under date of Feb. 6, 1919, providing for limestone in the lower part of the building and terra cotta above.

Bids for this job were opened by me on March 18, 1919. Plans and specifications as following were made to suit in certain buildings, however, such as addition to Public School 6, Bronx; addition to Public School 144, Brooklyn, and other similar structures, the specifications required that the design of the existing building should be carried out. This, therefore, involved the use of more or less limestone, as the case might be.

I do not quite understand the references to the matter as "involving millions of dollars," since it is estimated that the total cost of limestone where used in the school buildings now under construction—will not exceed $250,000."

Inclosed herewith please find copies of my report and letters on this matter, together with a photo of Public School 57, the Bronx, dated July 9, 1920, showing terra cotta as used in exterior. Very truly yours,

C. B. J. SNYDER,
Superintendent of School Buildings.

Date of Change to Stone Not Fixed.

From the mass of letters read into the record during Mr. Snyder's examination there was no evidence which showed conclusively when the use of limestone was abandoned and when terra cotta was substituted. Mr. Snyder said that the change was made on Jan. 23, 1919, but there were many letters which showed that the topic was under discussion for a considerable period after that time.

Mr. Snyder testified that from Dec. 30, 1918, to Jan. 2, 1920, appropriation of $25,000,000 was made for forty-six schools. He said that Frank D. Wilsey, a member of the Board of Education, had charge of building matters for the board. He was asked if he noticed that in many instances the heating, ventilating and plumbing contractors at work on the new school buildings were contractors who were associated with John T. Hettrick in the "code of practice." Mr. Snyder had no definite list as to who were included among the contractors.

The letter which showed the campaign waged by the cut stone interests to have limestone used in the schools was sent in the form of a report by Mr. Snyder to Mr. Wilsey. It is as follows:

Jan. 16, 1919.

Honorable Frank D. Wilsey,
Vice President, Board of Education.

My dear Mr. Wilsey:

Recently you sent to me for investigation and report a communication from representatives of the cut stone industry of this city, relative to the use of cut stone, rather than ornamental terra cotta for the exterior trim of our new buildings.

I have also received, from various sources, other communications on the same subject, some of which have been addressed to His Honor, the Mayor, and others to this board.

From the Greater New York Cut Stone Contractors' Association:

Pointing out that there is now on storage in the various cut stone plants located in New York upwards of 100,000 cubic feet of block stone, and any additional amount can be obtained at once on demand; that there is an abundance of skilled workmen available, and that it is by far the best and ultimately the cheapest material when durability, dignity and architectural effect are taken into account, &c.

From the United Board of Business Agents:

Protesting against what it terms the "substitution of non-union terra cotta for school buildings for the City of New York in place of union cut stone as heretofore."

From the Planer Men's Association:

Protesting against the omission of cut stone for all new school buildings, and expressing the opinion that it would help greatly during the reconstruction period if stone was used on public schools to open up the shops that have been closed down during the war.

Two letters from the Machine Stone Workers, Rubbers and Helpers:

Stating that on investigation it finds that "the plans of the new schools call for the erection of the same of terra cotta, with stone as an alternative," pointing out that they think this is unfair to the stone trades of the city, which have been out of employment at their trades practically since the inception of the war, and citing the inferiority of architectural terra cotta over stone as exhibited in the buildings of the City College at 139th Street and Amsterdam Avenue.

From the stone industry of Greater New York, comprising stone cutters, stone setters, sculptors and carvers, derrick men, planers, stone workers, granite cutters and steam engineers:

Comprising stone cutters, stone setters, sculptors and carvers, derrick men, planers, stone cutters and steam engineers.

Referring to the interview had with you as Vice President of this board for the purpose of bringing to your attention the elimination of cut stone from the proposed new public schools, that the matter apparently was as yet unsettled, and asking for a decision:

Please permit me to advise that in previous work, executed under normal conditions, it was customary to include such an amount of cut stone in the lower stories, and terra cotta above, as would seem to be necessary for the proper carrying out of the design.

It will be recalled that with a very great advance in price of labor and materials I was directed to reduce costs in every direction possible, consistent with sound construction and with due regard to those factors which have controlling influence in the design and planning for a building of this type.

The design for the proposed new buildings, therefore, provide for a minimum amount of exterior work requiring either cut stone or terra cotta, and, as further possible saving, I have provided that the work may be executed in either of these materials, thus bringing them into competition.

The net result of this would be, probably, that the contractor will choose terra cotta as being of lesser cost and will use this material, therefore, not only in the upper stories, but practically down to the bluestone water table or skirting.

The statement of the representative of the cut stone industry as to the superiority of stone over terra cotta may be accepted as absolutely correct, and from my experience in the use of the two materials, I would not choose terra cotta for exterior trim and ornamental work if I believed we could meet the expense necessary to provide cut stone. The estimated difference in cost as between the two materials on a typical school building is about $4,000 in favor of the terra cotta.

It would be quite possible, should the board so desire, to return to our former practice of restricting the use of ornamental terra cotta to those portions of the building above the second story, which would then permit of the use of cut stone in the lower portions, where it is subject to close inspection.

Yours very truly,

C. B. J. SNYDER.

Admits Change in Specifications.

Examined on the letter, Mr. Snyder said that it was true that the specifications called for either limestone or terra cotta, but that later they were changed to call for part stone and part limestone. He said that had the alternative of using limestone or terra cotta been left to the contractor he would probably have used terra cotta, because it was cheaper.

In a letter from Mr. Wilson to Mr. Snyder, the former said he did "not intend to go further into the matter unless necessary." Other letters showed that the Mayor was kept fully informed as to the status of the limestone discussion, and copies of all letters and reports were ordered sent to him.

The first specification changed was that of Public School 20, Brooklyn, said Snyder. The specification was amended on Feb. 6, 1919, and called for the use of limestone for the lower story and entrance and terra cotta trim above

HOW ALLIES CHOSE A GENERALISSIMO

Lauzanne Describes the Historic Conference of Chiefs at Doullens.

FOCH SWAYED THE COUNCIL

Haig Proposed Supreme Command, Clemenceau Backed Him and the Decision Was Taken.

Special Cable to THE NEW YORK TIMES.

PARIS, Nov. 12.—The full story of the historic meeting at Doullens on March 26, 1918, where Foch was chosen Generalissimo, will appear in tomorrow's Matin over the signature of Stephane Lauzanne.

"Sunday, March 23," says M. Lauzanne, "M. Clemenceau went toward evening to see M. Poincaré at the Elysée. It was the fourth day of the great German drive. The Premier said bluntly to the President of the Republic:

"'I am just back from Compiègne. I have seen Pétain. I do not know whether we shall not have to consider the evacuation of Paris.'

"M. Poincaré jumped.

"'There can't be any question of that,' he cried.

"'I am going back tonight to Compiègne,' replied Clemenceau. 'I will see Pétain again and telephone you later.'

"About 11 the Premier called the President on the telephone and said:

"'I have seen Pétain again. He maintains his opinions.'

"'Very well,' said the President, sharply, 'we will talk about that some more.'

"That night the President wrote a letter to the chief of the Government to convey his formal opposition to the evacuation of Paris. He begged him at least to summon the Cabinet before making his final decision.

"The Cabinet met the following morning. M. Clemenceau explained the situation, adding:

"'We are going to have tomorrow an interview with the representatives of the English Government at Doullens. I suggest that the President of the Republic accompany me. He will be able to judge of the situation for himself.'

Poincare's Trip to Doullens.

"It was so decided. Wednesday, March 26, M. Poincaré went to Doullens by auto. When he arrived he was informed that Field Marshal Haig was holding a conference in the Town Hall with his army commanders, and that perhaps it would be better not to interrupt him. While waiting, the French party, Poincaré, Clemenceau and Loucheur, walked up and down the little square before the Town Hall. There was also a General in a slate-gray uniform, carrying a heavy polin stick. It was Foch. No one seemed to know who had told him to be there, but there he was. Directly he saw the President of the Republic he came up to him, took him aside and said to him:

"'Do you know, M. le President, the orders that have been given?'

"The President did not, in fact, know these orders. They were grave enough. They included the almost total retirement of the army and involved the evacuation of Paris within a brief period. They seemed to produce an extraordinary effect on Foch. In curt, nervous, jerky phrases he repeated:

Foch's Plan to "Stop the Boche."

"'Paris—Paris isn't concerned at all. Paris is a long way off. It's right where they are that they must stop the Boche. You always stop him—the Boche—all that's needed is to give the order. Haig and Pétain were in the position of two men holding shut a double door, each maintaining his half. Now that door has been forced open, and there they are—both of them—each behind his half of it, watching the enemy plunge through and not knowing how to shut the door, nor who should start doing it first.'

"'But how would you stop the Germans?'" asked Loucheur, who had joined them.

"'Humph!' replied Foch. 'You know my system. I stick a bit of plaster here, then another there, then another there. The Boche doesn't advance so fast—hardly advances at all. I stick another bit there, and the Boche is stopped. You can always stop the Boche.'

"Suddenly on the steps of the Town Hall Field Marshal Haig and Lord Milner appeared. The English conference was over, and the Anglo-French conference was about to begin. Every one hurried to the Mairie, and the meeting was held in a great bare room around a narrow table. Poincaré sat in the middle, with Milner on his right and Clemenceau on his left. A little farther away Haig and two French Generals sat together. Loucheur at the end of the table did the work of secretary.

"Every one at that solemn hour showed his characteristic traits. Poincaré was calm, Clemenceau caustic, Lord Milner phlegmatic, Foch nervous, Pétain impenetrable. Haig had the drawn and worried face of a man who had not slept for three nights.

"Poincaré opened the meeting. With the lucidity of statement which never abandons him, even in the most trying moments, he explained the situation, said he added that for him the only thing to do was to stop the Boches where they were, and nowhere else. Field Marshal Haig said he would do his utmost to defend Amiens.

"At once Foch sprang to his feet.

"'No! No! Marshal!' he cried. 'It is not a matter of defending Amiens. We must win in front of Amiens! We must have victory where we are!'

"In a few trenchant, clear-cut phrases he repeated the ideas he had been chewing over for twenty-four hours. It would have been better, he said, to stop the Boches on the Somme, but now there was no choice. They must be stopped where they were; they must be stopped at once, and the order to do it must be given at once.

"Lord Milner arose and made a sign to Clemenceau. There was a whispered dialogue between them. Milner was heard to say: 'There's the man!'

Haig Proposes a Generalissimo.

"Haig then arose and joined them. His part in the whole affair was always noble and fine. From the first day of battle he had seen the truth, that there was no union, and often no cohesion, between the two allied armies. If that went on there would be a débacle. There was only one remedy: to put over both himself and Pétain a chief to whom they would both be subordinate. He said he was ready to put himself under the orders of Foch. Forty-eight hours before, on March 24, he had telegraphed to his Government asking that some Minister should be sent to treat with the French Government for the nomination of General Foch as Commander-in-Chief of the allied armies.

"Clemenceau came back to the table where the others were still sitting and his loud voice asked Pétain to do as Haig had done and put himself under the orders of Foch.

"Then Loucheur took a sheet of paper and on the spot drew out a declaratoin which was later published, stating that General Foch had accepted the task of coordinating the work of the two armies.

"Clemenceau read it and said: 'As you are such a good writer, M. Loucheur, write another copy, and we will sign it at once.'

"That was done, and the decision by which a single chief was put at the head of the two armies was signed in pencil on a simple sheet of note paper."

POGROM RINGLEADERS ARRESTED IN BUDAPEST

Troops Seize 26 Officers and Many Civilians, Killing Several in Raids.

Special Cable to THE NEW YORK TIMES.

VIENNA, Nov. 11.—The Hungarian Government has been moved to energetic action against the terrorist officers in Budapest, owing to the alarm caused by the murder of a policeman in the street on Tuesday night.

The policeman was going his rounds, when he heard cries of "Leave me alone! I'm a good Christian! I'm a good Hungarian!" Rushing to the spot, the policeman found a group of officers in uniforms unmercifully thrashing a man who lay on the ground. The policeman was pushed aside, and, as he turned to draw his sword, one of the gang shot him, while the others clubbed him to death with their revolvers.

These assassins are believed to belong to an association which organizes anti-Semitic excesses and political murders of Socialists and Liberals.

At midnight last night a body of troops, fully armed and wearing steel helmets, as well as a corps of officers of the National Army, surrounded the Hotel Britannia in Budapest, where it was known that many terrorists lived, and made a search. Forty persons were arrested or detained, including three officers who were eyewitnesses of the murder and are declared to have been the most active participators in the crime. Among those arrested twenty-six are known as officers belonging to a reactionary terrorist organization—one of them the notorious Lieutenant Hejjas, known as one of the mots prominent of the Jew-baiters.

But the action of the Government has gone beyond the immediate murder and its perpetrators. Similar action to that at the Hotel Britannia has been taken in several other quarters of the city, and in the immediate neighborhood of the camp where armed detachments of the terrorists lay it came to an open fight between the National Army and these reactionaries, all members of the group called "Awakened Hungary," which is causing the Government so much trouble in connection with the ratification of the Peace Treaty. One detachment refused to lay down its arms, and before it was overpowered four men were killed and seven wounded.

Great excitement has been caused by the murders and by the resistance to the forces of the Government, and the whole matter is being debated in Parliament. Several Ministers have threatened to resign if the inquiry is not pushed to the full extent, and merited punishment inflicted. It is expected that all public meetings throughout Hungary will be prohibited pending the inquiry.

TALKS OF NEW WAR OVER UPPER SILESIA

Polish Party Organ Says Conflict Would Follow if Germany Won Plebiscite.

WARSAW, Nov. 10.—The declaration that war between Germany and Poland would be inevitable if the plebiscite to be held in Upper Silesia gave that region to Germany is made today in the Gazeta Poranna in discussing the plebiscite. The newspaper is the organ of the National Democrats, whose leader is John Dombski, Under Secretary for Foreign Affairs. The Gazette Poranna predicts that another World War would result, with France and Belgium joining Poland and Great Britain siding with Germany. It adds: "If England should enter this war it would mean, perhaps, the end of British world power."

The newspaper contends that Great Britain has shown certain leanings toward Germany in Silesian affairs and warns Britain to keep her hands off.

EXPELLED BOY GETS $10,000

Jury Finds for Student in Damage Suit Against Peekskill School.

A jury before Justice Nichols in the Supreme Court, Brooklyn, yesterday returned a verdict for $10,000 in favor of Melville F. Taylor, 19 years old, of 184 Hawthorne street, in his suit for damages against Dr. Charles A. Robinson and John C. Bucher, who conduct the Peekskill Military Academy at Peekskill, N. Y., for "unjustly suspending him indefinitely" as a student at the school.

In 1919, Taylor and fifteen other students were suspended for an alleged violation of the academy rules. All but Taylor were reinstated after a few days.

ADRIATIC TREATY SIGNED AT RAPALLO

President Wilson Informed of the Settlement, but Has Made No Comment.

DETAILS OF NEW FRONTIER

Commercial Treaty Between Italy and Jugoslavia Also Is Being Negotiated.

SANTA MARGHERITA, Italy, Nov. 12.—The treaty between Italy and Jugoslavia was signed this evening at Rapallo.

The preamble of the treaty reads:

"The Kingdoms of Italy and of the Serbs, Croats and Slovenes and sincerely desirous to establish cordial relations between the two countries for their common weal. Italy recognizes the constitution of the neighboring State as the realization of one of her highest aims."

The diplomats of both countries expressed great satisfaction over the treaty.

Six-Mile Hinterland for Zara.

RAPALLO, Nov. 12 (Associated Press).—In addition to clauses concerning the Istrian frontier and the independence of the State of Fiume with territorial contiguity with Italy, the treaty signed tonight between Italy and Jugoslavia shows that the Jugoslavs consented to the Italian request that Zara be under Italian sovereignty with a hinterland covering a radius of more than six miles. Italy, in exchange, gave up her claim to the Adriatic islands, except Cherso, Lussin and Lagosta, which, by the terms of the treaty, will be annexed to Italy.

When the Italian and Jugoslav delegations appeared at the gate of the Villa Spinola, where the protocol was signed, the crowd shouted "Viva Peace!" while many photographers pointed their cameras at them.

All the delegates appeared to be satisfied with the work accomplished and answered agreeably to congratulations addressed to them. The Italian people expressed appreciation that Premier Vesnith, Foreign Minister Trumbitch and others of the Serbian delegates addressed them in perfect Italian.

The proctol states that the Italian version will be considered as the official one in case of divergencies of opinion with regard to interpretation.

As about 500,000 Jugoslavs will be embraced within the new Italian frontiers by the agreement, Italy is planning to have two Slav universities at Padua and Rome to facilitate their studies.

"We won today another great battle by concluding a generous peace with Serbia," said Count Sforza, the Italian Foreign Minister, after the meeting was concluded. "As Bismarck was generous toward Austria after the war in 1866 and was amply repaid, so now Italy, sacrificing her dearest aspirations in Dalmatia, hopes to find compensation in closer friendship and advantageous economic relations with her eastern neighbor. As for the Istrian frontier along the Julian Alps, Italy now possesses a larger, safer and more organic frontier than it had at the time of the Roman Empire."

WASHINGTON, Nov. 12.—Such details of the Adriatic settlement between Italy and Jugoslavia as have been received by the State Department have been transmitted to President Wilson, it was stated today at the Department. The President will decide whether the agreement meets with the approval of the Government, but whether he will make formal expression of his views has not been indicated.

Secretary Colby would not discuss the agreement today further than to say that it had "all the majesty of an agreement between the two principals."

Besides the information contained in a telegram from the Italian Government to its embassy here, the Department has received the formal statement "on the subject of the disposal of Fiume" made by Secretary General Contarini, of Italy, yesterday. As made public by the Department it follows:

"With the exception of Zara and Cherso, which go to Italy, Jugoslavia obtains Dalmatia including Sebenico. The new frontier assigns Idria, Adelsburg and San Pietro to Italy and runs through Monte Nevoso, to the Adriatic, which it touches between Volosco and Castua—the latter being given to Fiume. The Istrian line of frontier is to be contiguous with the independent State of Fiume. The railway from Fiume to San Pietro is assigned to Italy. The country south of Monte Nevoso is divided between Jugoslavia and Fiume, on a basis whereby the higher altitudes go to Jugoslavia and the lower altitudes to Fiume. Jugoslavia also will get Longatigo and the adjacent valley.

"A commercial treaty also is being negotiated at Rapallo."

AGREEMENT PLEASES VATICAN.

Idea Nazionale, However, Attacks the Terms Bitterly.

ROME, Nov. 12.—Satisfaction was expressed at the Vatican today over the settlement, in a manner satisfactory to both parties, of the Adriatic question. It was said the Vatican always had desired the question solved in a way to insure a lasting peace.

The Vatican, it was asserted, would be able now to settle the ecclesiastical districts in accordance with the new boundaries. The clergy of Fiume is under an apostolic administrator who receives orders direct from the Holy See.

An article violently attacking the agreement is published by the Idea Nazionale. The newspaper says the settlement is due to the "rancor of a vanquished enemy and the disloyalty of the Allies."

WATCH D'ANNUNZIO'S STEP.

Italians Wonder What He Will Do Now That Fiume Is Free.

Copyright, 1920, by The New York Times Company.

Special Cable to THE NEW YORK TIMES.

ROME, Nov. 11.—Fears of a possible coup d'état by d'Annunzio, which have often been expressed in the last few weeks, seem to have little justification in view of the conclusion of the Italo-Jugoslav agreement giving Fiume the independent status for which he has contended.

Many Italians believe, however, that the poet will not be content to retire from public life after his experience as autocrat of Fiume. If he should carry out the threat he once made to occupy towns along the Dalmatian coast, he could cause serious trouble, for Italy would be obliged to enforce upon him the observance of her treaty engagements with Jugoslavia.

It is rumored that the Government will have some difficulty in withdrawing the Italian sailors who now occupy Spalato and Sebenico.

GERMANY IS FEARFUL OF NEW UPRISINGS

Divided Between Apprehensions of Outbreaks by Communist and Reactionary Elements.

Copyright, 1920, by The New York Times Company.

Special Cable to THE NEW YORK TIMES.

BERLIN, Nov. 11.—Berlin has had an uneasy week. Although the strike at the Municipal Electric Works was declared off this evening, the attitude of a fairly large number of the unemployed is causing some anxiety. In bands they have raided some factories, providing what Vorwärts calls "a grotesque parody of the action of the Italian workers." Such crassly stupid doings, mainly by young irresponsibles, have created anew some fear of a Communist revolt in the Winter months. It is said that the Communist leaders believe that the still soaring prices of foodstuffs will bring them an increasing number of recruits.

On the other hand, the Socialist papers are insisting again today on the evidence of a coming coup from the Right. The Freiheit tonight publishes correspondence said to emanate from Pan German circles, regarding the distribution of arms in various parts of the country, and it stoutly reaffirms the accuracy of its reports that reactionary danger threatens from Bavaria.

The report published here today that Dr. Benes, the Czechoslovak Minister of Foreign Affairs, has stated that a coup from the Right is imminent in Germany caused some comment. It is thought that his prediction is mainly due to reports of recent Pan German speeches and to the reactionary doings in Bavaria; but it may be that agents are busy drawing up their plans in comparative safety in Czechoslovakia. The notorious Trebitsch-Lincoln is at present in Prague. He left Hungary after some unpleasant experiences, it is reported, at the hands of people hostile to him. From Prague he has been in communication with Berlin, even by telephone, and has warned a number of people that something was going to happen.

BERLIN SWINDLER POSED AS HAPSBURG

Confided to Trusting Friends That He Was Brother of Crown Prince Rudolph.

BOUGHT UP BIG ESTATES

He Is Exposed as Bookkeeper Once in Prison for Fraud and Wanted Again.

By GEORGE RENWICK.

Copyright, 1920, by The New York Times Company.

Special Cable to THE NEW YORK TIMES.

BERLIN, Nov. 10.—An exceptionally clever rogue who outbid an American syndicate for possession of Altheide Village, a health resort famous for its waters, fourteen miles from Glatz, is wanted badly by the police. He offered to pay 13,000,000 marks, nominally $3,250,000, for Altheide, though he seems not to have owned a cent. But this is only one of many mythical real estate deals in which he indulged.

Some time ago there settled in Goerlitz, about 60 miles east of Dresden, a stylish looking personage who rented a spacious villa and furnished it with luxurious hired furniture. He gave himself out at first as Dr. Kornfield, but later hinted to intimates that that was not his real name, which was Count Sternberg. He was, he said, an Austrian subject. In company it was noticed he would often take a photograph from his pocket book, kiss it, murmur "mother," and put it out of sight again. The photograph was one of the late Empress Elizabeth of Austria, and to the simpler of his friends he vouchsafed in confidence that he was a son of the Austrian Royal House and a brother of Crown Prince Rudolph, who was not really dead but living in voluntary exile. He was, he said, executor of the Crown Prince and their joint fortunes, still controlled by trustees, were enormous. He asserted his own fortune amounted to 100,000,000 marks, and when his naturalization as a German citizen was completed he would come into full use of it. He had voluminous documents to back up his assertions.

Then he began to "buy" property on a vast scale, though it was always his incomplete naturalization which he advanced as the reason for being able to make only a small preliminary deposit. Thus immediately he entered into possession of four estates in the neighborhood and other property. Meanwhile in a magnificent motor car he went about the country. In Berlin he inhabited a big villa, and members of Parliament took great interest in him, thinking they were serving their country in helping such a wealthy Austrian to become a German citizen.

Quite recently the Berlin police began to make inquiries about a man named Rudolph Kornefeld, a bookkeeper, who had been in prison for fraud, and against whom another charge had been preferred. The Count was really this jailbird bookkeeper, and with the police on his trail he thought it well to disappear.

HOLD BRITISH OFFICER ON SEDITION CHARGE

Lieut.-Col. Malone Is Charged with Preaching Bolshevism and Murder—Gives £2,000 Bail.

Copyright, 1920, by The New York Times Company.

Special Cable to THE NEW YORK TIMES.

LONDON, Nov. 12.—Lieut. Col. Cecil Malone, M. P., arrested in Dublin a few days ago, was charged today at Bow Street Police Court with making a seditious speech at Albert Hall last Sunday. Shorthand notes had been taken by a policeman, and the Public Prosecutor read extracts in which he contended that Malone had incited to murder. In part they were: "We are out to change the present Constitution, and if it is necessary to have bloodshed we shall have to use the lamp posts. Oh, yes. What, my friends, are a few Churchills or Curzons on lamp posts compared to the massacre of thousands of human beings? What are a few Churchills or Curzons against a wall compared to the bombing of harmless Egyptians, compared with reprisals in Ireland?"

This, said counsel, led to cries from the ignorant audience of "Hang them!" "Burn them!" "Shoot them!" Counsel also drew attention to the difference between the position of Malone as a Member of Parliament and that of the mere street-corner orator. He also emphasized the fact that defendant's careful notes of the most violent parts of his address had been found, so that it could not be contended he did not use words advisedly and intentionally.

Malone was remanded for a week in £2,000 bail, on condition that he would not make similar speeches in the meantime. He can, however, say what he likes in the House of Commons.

AUSTRIA REQUESTS LEAGUE ADMISSION

Continued from Page 1, Column 4.

business for the assembly have thrown the question of admission of new members toward the very end, and unless the program is again revised the elections will not occur before the last few days of the meeting, or about three weeks hence.

The countries whose admission will be voted on, besides Austria and Bulgaria, are the new states of Esthonia, Finland, Georgia, Latvia and Ukraine, and Iceland, Monaco, San Marino, Liechtenstein, Luxemburg and Costa Rica.

Special Cable to THE NEW YORK TIMES.

PARIS, Nov. 12.—"The French Government has instructed the French delegates to withdraw from the League of Nations meeting at Geneva if the French veto is disregarded," says Pertinax in the Echo de Paris today. The veto concerns Germany's admission to the League, but it is not entirely clear whether Pertinax means a veto against Germany's admission or a veto against a request for Germany's admission. He prefaces the statement quoted above as follows:

"The Government of London has formally promised not to support a withdrawal of the ban on Germany. Perhaps this decision is the cause of the disagreement between Lloyd George and Robert Cecil if a disagreement exists as has been stated in London."

There has been and still is a good deal of talk here about the possibility of some former neutral State asking that Germany be admitted to the League. Even without England the proposal if raised would probably command an affirmative majority. If Pertinax is correct it follows that in that event France will take her place with America outside the League.

France Would Bar Germany.

PARIS, Nov. 12 (Associated Press).—The French Government is unalterably opposed to the admission of Germany to the League of Nations at this time, it was stated at the Foreign Office today. Some "drastic action" would be a consequence if the League voted to admit Germany, it was intimated.

The Foreign Office said there had been conversations with Great Britain on the subject, and that the British, who had been inclined to favor German membership in the League, had now accepted the French viewpoint, allowing the matter to rest for the present.

Inasmuch as Germany has not applied for League membership, it is considered unlikely that there will be any effort with promise of success to get the Assembly in Geneva to act favorably on the question of Germany's admission at this time.

The French hold that Germany must prove her intention to fulfill the terms of the peace treaty and live peaceably with her neighbors before seeking membership, and they contend there has not yet been time for them to become convinced regarding Germany's attitude along these lines.

The possibility of the admission of Austria, Hungary and Bulgaria is regarded in a different light by the French, who have indicated they are not opposed to membership for these nations, as it is considered they have shown good faith.

Leon Bourgeois, President of the Council of the League of Nations, former Premier René Viviani and former Minister of Foreign Affairs Gabriel Hanotaux will leave Paris for Geneva tomorrow to represent France at the Assembly of the League Nov. 15. They will be assisted by Deputy Jean Hennessy, M. Fromageot, counsellor to the Foreign Ministry, and Louis Aubert, a former member of the French mission to the United States, which was headed by Captain André Tardieu.

Japanese Proposals.

TOKIO, Nov. 12 (Associated Press).—Japanese delegates now in Geneva to attend the meeting of the Assembly of the League of Nations have received cabled instructions giving them wide discretion regarding race equality proposals, says the Asahi Shimbun of Osaka. The opinion of the Cabinet is said to be divided between the conviction that the present time is inopportune for such proposals, and the fear that objecting nations might take political advantage of the situation.

Three proposals have been drafted by the Japanese delegates. One is designed to secure assurances from the League against discrimination respecting tariffs and raw material. The proposals will probably be presented if prospects are deemed favorable.

M'ADOO IS DRAWN INTO SHIP INQUIRY

Continued from Page 1, Column 5.

press these questions any further?"

"I have no objection," said Mr. Meehan. "I'd just as leave answer all such questions that I can."

The Morse interests were brought into the testimony by Chairman Walsh, who asked the witness whether he knew of any confessions by employes or officials of the Shipping Board or of contracting firms. Mr. Meehan knew of about twenty-five and mentioned the case of Philip Rinehardt.

This confession was turned over to the Federal Attorney, said Mr. Meehan, but he did not know what disposition had been made of the case. It was also brought to the attention of the committee in executive session in Washington.

The witness also mentioned the case of the United States vs. Spurries & Brown at Baltimore. Spurries was a former resident auditor of the Emergency Fleet Corporation, at a warehouse in Baltimore, and Brown was a checker or timekeeper. They were prosecuted and convicted of padding office payrolls.

A question from Chairman Walsh brought out the fact that in many cases controllers and auditors were not required to furnish bond. Frequently they handled large sums, and sometimes they did this very loosely. The witness cited a case where an auditor at Bath, Me., had handled Government money in his own name and had embezzled several thousand dollars.

"In what manner?" asked Chairman Walsh.

"I can't recall," replied the witness. "But he mixed Emergency Fleet Corporation money with private accounts. We instituted criminal proceedings, but the Mayor of the town and other prominent citizens interceded and he got out. He was never prosecuted, and eventually he disappeared, forfeiting $3,000 bail."

Ex-Convict Enters Records.

Then the ex-convict entered the records of the investigating committee. He was E. S. Kiger, who had been employed by the Shipping Board, shortly after being paroled from the penitentiary in Michigan, and during his connection with the Board "had proved to be a good employe," who "demonstrated no little executive ability." But the Shipping Board learned of his criminal record, and he was discharged as chief traffic engineer.

In July, 1919, the board sought to dispose of 130,000,000 feet of surplus lumber, and among the bids received was one from a Chicago firm. Apparently it was for $3,900,000, and it was accompanied by a certified check.

Meanwhile the Department of Investigation found evidence of the ex-convict's connection with a subsidiary of the Chicago bidder. Through the use of dictagraphs it was learned that Kiger was in communication with J. E. Fawcett, head of the lumber department. Subsequently the Department of Investigation found that the bid was misleading and that the certified check was but a disguise to conceal what was afterward found to be an actual bid of only $2,400,000. Then the investigators learned that Kiger was planning the deal.

The witness said Kiger was arrested by Post Office Inspectors in New York the same day that Meehan came here to arrest him. He did not disclose what action had been taken against Fawcett, but he had learned that the latter finally procured a position as salesman of "sanctuary oil."

Get Salary for Doing Nothing.

In the course of his testimony Mr. Meehan read an affidavit in which it appeared that one Edward McCann was offered a position at $6,000 a year with the Division of Operations in New York. McCann was given to understand that no services would be required of him. This case was investigated jointly by the Department of Investigation and the Army Intelligence Department in connection with a lifeboat contract. Mr. Meehan said his department had been informed by Brigadier General Churchill, Director of the Military Intelligence, that the boat builder was purchasing lifeboats from the salvage division of the navy for $10 each and selling them to the Shipping Board for $110. The witness produced what he thought was a copy of a letter from Joseph P. Tumulty, secretary to President Wilson, expressing the hope that Captain Yates of the New York operations office of the Shipping Board would give favorable attention to McCann's application.

Mr. Meehan also said that a brother of Governor Edwards of New Jersey was dismissed from a position in which no service was required.

Mr. Meehan was asked what he knew of exorbitant prices having been charged the Shipping Board for supplies, and he mentioned a case in Boston. He said his department had received numerous reports of a vessel that had been purchased by a Mr. Crowley from the Commonwealth of Massachusetts for a small sum, and sold to the Shipping Board at a large profit. Investigators were directed to look into this transaction, but according to the witness, the Flittner-Atwood Company, which sold the vessel to the Government, refused to show its books. The investigator evidently used no diplomacy, for Mr. Meehan testified that subsequently he was asked by Commissioner Stevens of the Shipping Board for an explanation of this investigation. Inquiries about the investigator were received from other officials and finally from a Congressman from Boston.

"His name wasn't Walsh?" inquired the Chairman.

The witness finally recalled that it was Congressman Teague.

The case was handled by the Department of Justice, which found insufficient evidence on which to prosecute.

Petty Graft Hard to Eradicate.

The practice of captains, stewards and other officers of vessels in accepting gratuities from contractors had proved to be one of the most difficult evils to eradicate, the witness testified. He said that at Wilmington, Norfolk, Charleston and Jacksonville the conditions were exceedingly bad, and that nearly every company doing business with the Shipping Board was involved.

Asked if any funds were recovered or refunds made, the witness cited the case of Richardson Brothers, ship chandlers at Charleston. A member of that concern admitted the Shipping Board had been overcharged, and the company agreed to an audit of its books on which to base a refund. There also was the case of C. Hurst & Sons of Norfolk, Va., in investigation by Special Agent Morton showed the company had paid out commissions of approximately $75,000, and had charged the Shipping Board for it by entering items such as entertainment and commissions. The witness did not know of any refunds, but the board had put an embargo on acceptances from the two firms. The witness described the captains and stewards as "petty grafters."

Mr. Meehan said his investigation of officials of the Shipping Board had included both low and high. Among those he has investigated he named D. T. Williams, formerly District Manager at Jacksonville, now at New Orleans. His case has not been disposed of, although Mr. Meehan said he has recommended dismissal.

"What caused you to recommend his dismissal?" he was asked.

"Well, a great many things occurred in Williams's administration at Jacksonville and New Orleans that convinced me and other people who knew the facts that he he was not a fit man."

He then went into details of the case of the wooden ship Lone Star, which was held for repairs at Jacksonville until the repair bills ran up to more than $200,000.

"That ship is still there, and it couldn't be sold for $70,000," said the witness.

Letter From J. F. Logan.

The following letter was written yesterday to Chairman Walsh, in charge of the investigation:

New York, Nov. 11, 1920.

The Hon. Joseph Walsh, Chairman of Committee Investigating United States Shipping Board Activities, Federal Building, New York City, N. Y.:

My Dear Sir: From the daily press I notice that one witness before your committee has taken occasion to make statements with reference to the American Shipping Corporation, of which I am the President, which, if correctly quoted, are at least misleading, if not quite untrue.

If it is the desire of your committee to secure accurate first-hand information as to how we received the ships we are operating from the United States Shipping Board, or any other of our dealings with the board, I will be in the city until Saturday afternoon and will gladly go before your committee and testify fully.

For your information, would say that this business was organized by the writer as a partnership in 11906, under the firm name of J. J. Logan & Co., and the partnership was incorporated since the war, but the writer has been at the head of it continuously since its organization.

Should your committee desire information as to our financial responsibility and reliability, we would respectfully refer to the National City Bank of this city or to the Florida National Bank of Jacksonville, Fla. With the latter bank we have done business continuously since the business was organized in 1906.

You can reach me during business hours Thursday, Friday and Saturday by telephoning Bowling Green 6210, and before or after business hours at the Pennsylvania Hotel.

Very truly yours,
(Signed) J. J. LOGAN.

The hearing will be continued this morning at 9:30 o'clock at the Federal Building. Chairman Walsh announced there would be no hearing in the afternoon.

TIFFANY & Co.
FIFTH AVENUE & 37TH STREET
FINE CHINA PLATES
MINTON CAULDON COPELAND
CROWN DERBY DOULTON

Reg. Trade Mark
McCutcheon's
Manhattan Shirts
at a 30% Reduction
Commencing Monday, November 15, we will place on sale our entire stock of
Manhattan Shirts
at a reduction of 30% from the regular retail prices.
Full Dress and Tuxedo Shirts are included, also plain White and colored Negligee.
"McCutcheon Label" Shirts
We are placing on sale Saturday, November 13, our entire stock of "McCutcheon Label" Shirts at a similar reduction of 30%.
Men's Department: 33d Street Entrance
Just East of Fifth Avenue
James McCutcheon & Co.
Fifth Avenue, 34th and 33d Streets

Hospital Shortage
The housing crisis, reducing home space, has created greater need than ever for more hospital facilities. A return of influenza, or any serious epidemic, would mean thousands of lives sacrificed because of inadequate hospital room.
Help The New Fifth Avenue Hospital
Now under construction. A consolidation of the Hahnemann Hospital and the Laura Franklin free hospital for children. It is to have 325 single rooms, no wards, no charge for those who are unable to pay. Its endowment insures its permanent support. You must help. C. M. Warner has given $30,000.00. WHAT WILL YOU GIVE?
Henderson M. Wolfe, Treasurer
294 Madison Avenue
New York City
Telephone Murray Hill 5700.

TRADE MARK "Aquascutum" Ltd.
Men's London-made
Winter Overcoats
$95.00
Low-priced due to the fall in English exchange
Exclusive New York Agents
The only house that has the only overcoat to have for Winter 1920-1921
SINGLE Breasted Sportsmans and Raglans. Double Breasted Raglan Ruffords.
Showerproof cheviots, homespuns, Saxonys and Shetlands. Light for fall. Heavier for snowfall.
Franklin Simon & Co.
FIFTH AVENUE
Men's Shops—2 to 8 West 38th Street
+ Red Cross Roll Call—Join Now +

Men "at the top" prefer them.
Men "on the way up" can afford them.
FATIMA
cigarettes
Query:
Can you think of any other article (of any kind at any price) of which the above statement is so true?
TWENTY (20) for 25 cents

UPS and Downs—Insure Them

Nowadays the thermometer is up one day and down another. Down enough at night to hang the goose or turkey in the open. Up enough next morning to spoil the "bird." Knickerbocker Ice Insurance—ice enough to maintain an even temperature—makes the ice box a Safe Deposit Box for food however extreme and sudden the "Ups and Downs."

Made from four-times filtered water—frozen in sanitary containers—delivered in clean wagons with such regularity you can "almost set your clock by the driver's arrival"—there are no Ups and Downs in Knickerbocker Service.

Knickerbocker ICE Company

AMBERT EST. 1859

"BETTER APPAREL for MEN"

Overcoats at under prices.

Back to the "Days of Reason." You'll find Lambert price tickets have "the old familiar look." Winter Overcoats at lowest cost for many, many moons. Choice assortments in warm but not burdensome materials and the most wanted models of the day.

LAMBERT

254 FIFTH AVE. Bet. 28th & 29th Sts.
39 CORTLANDT Bet. 6th & 9th Av. "L."
124 NASSAU ST. And New Haven Conn.

LABOR CLUES FADE IN WALL ST. BLAST

Foreman of Wreckers Asserts Contractor Tried to Bolster Theory of Union War.

OTHERS TALKED TO DRIVER

Secretary of Volk Company Positive That Man He Saw Drove the Wagon Carrying Explosive.

Raymond Clark, the foreman on the wrecking job at Broad and Wall Streets, who had been presented as the mainstay of the theory that the Wall Street bomb was an incident in a labor war, made denials yesterday which took most of the plausibility away from the labor-war hypothesis.

Clark had been represented as silenced by threats of death and later by revolver shots, after he had told of talking with a driver, who said that he had lost his horse in the explosion. The theory was that enemies of Robert P. Brindell had sent the bomb by a driver ignorant of the nature of his load and that they had undertaken to seal the lips of Clark to stop investigation of their part in the crime.

"There is no truth in the story that I was shot by any labor gang," he said yesterday. "I was shot by members of a Greenpoint gang. I know wha shot me.

"I did see the man who said he had lost his horse in the explosion. He did not say, however, that he had a load to deliver at the building at Broad and Wall that we were wrecking."

Credit for advancing the labor-war explanation of the explosion was claimed at the District Attorney's office by Albert A. Volk, the countractor who had the wrecking job at Broad and Wall. Concerning his former employer, Clark said:

"Volk did his best to work up this theory. He practically begged me to construe my shooting as an outgrowth of the labor trouble. The shooting, as a matter of fact, was absolutely apart from the labor trouble."

Calls Shooting "Private Matter."

Characterizing it as "a private matter," Clark refused to tell why the revolver attack had been made on him in Long Island City.

"Volk's whole object has been to get Brindell," continued Clark. "Brindell and Volk have had trouble for years. Brindell made him treat the members of the union properly. They have been enemies for a long time.

"Volk was not in a position to draw correct conclusions regarding the bomb, for he was not there until some time after the explosion."

Volk, who was questioned by District Attorney Swann and Chief Assistant Alfred J. Talley, said that he had no facts to support the theory that the interunion fight resulted in the bomb explosion, but that it seemed to him to be a likely theory.

"I have no definite knowledge or information as to the person or persons who caused or who were even implicated in the explosion," he said. "I don't know anything about any individuals or any association that caused it. I could not give you any lead whereby you could ascertain who committed that act."

After alleging that the exposition of the labor war theory in The Evening World had resulted from his suggestion, and telling of the fight between Brindell's union, Local No. 1456, and Zaranko's organization, Local No. 90, Mr. Volk said:

"My theory is based only on imagination and the facts that have already come to light, that some individual knew some one who understood the fabrication of a bomb.

"I think my theory," he added later, "is as good as any that has been advanced up to the present time."

Start of Labor War Theory.

Mr. Volk said that the idea that the cause of the explosion was to be found in the Brindell-Zaranko feud first came to him in a conversation with George Atwell, of the Northern Wrecking Company, who asked:

"Don't you think it is possible that one of those fellows might have been the cause of the accident?"

The contractor said that Clark had told him about the man speaking broken English, who wandered about after the explosion, exclaiming that his horse had been killed. He continued:

"Clark didn't say why he didn't detain the man. 'I think he said, 'I didn't know it had anything to do with the thing, or I would have held him.'

"His description of the man was not a very intelligent one. First, he thought he was a Hebrew. Then he thought he was a Pole, and then a farmer type. I couldn't get any idea of what his description was."

Abraham K. Fleshner, of 375 Clifton Place, secretary of the Volk concern, told of seeing the man, later represented to be the driver of the wagon containing the bomb, on the bridge over the sidewalk in front of the half-wrecked building.

"I told Clark to put him off," he continued. "Clark spoke up for the man. He said he was interested in something 'over there.' He had spoken to Clark and asked to be allowed to remain on the bridge.

"I can't give a very clear description of the man. He was about five feet six or eight inches in height, medium-size. He wasn't very poorly dressed—ordinarily dressed. He seemed to be a rather flabby sort of an individual—not stocky and not thin; a swarthy type of a man. I couldn't say anything about his nationality. I heard him say a few words, but I didn't pay much attention to him or notice whether he spoke with an accent. He looked more like a foreigner than an American.

Believes He Was Missing Driver.

"I would hardly have classified him as a driver of a truck, judging by his dress and general appearance. He wasn't dressed in a driver's uniform, nor in clothes that a driver would generally wear, that is, very rough clothes. He probably was somewhere in the forties."

Fleshner was asked if he believed that this man was the driver of the wagon containing the Wall Street bomb.

"Yes, I do," he replied.

William F. Ashley, lawyer for Zaranko's organization, said at the District Attorney's office:

"The story is the greatest piece of imagination I ever saw. There is absolutely no truth in it. There is not one bit of evidence to show any connection between the bomb and a labor organization. I have no facts that would lead to the identification of any persons who have any knowledge or connection with the Wall Street explosion, and there is nothing I know of that could be presented to the Grand Jury in an investigation of the matter."

It was said at Police Headquarters and at the offices of the Department of Justice, in the Park Row Building, that nothing had been discovered to give any probability to the labor-war theory of the bomb.

J.M. Gidding & Co.
564-566 AND 568 Fifth Avenue. 46TH AND 47TH STS.

Introduce

NEW MID-SEASON HATS

For Street, Semi-dress and Dressy Wear

Especially Featuring

Ostrich, Lace and *Fur-trimmed Styles,* as well as *Smart Effects* made *entirely of fur.*

There's no "buyer's risk" *with our clothes*

If you're not satisfied with the price, value, wear, style—*money back*

Hart Schaffner & Marx

We'll save money for you on Hart Schaffner & Marx stylish all-wool overcoats

Wallach Bros.

Broadway, below Chambers
Broadway, cor. 29th
146-148 West 125th
3d Ave., cor. 122d

Stein-Bloch Co.
Smart Clothes

We Do Not Boast that we give a customer his "money back", because we're not proud if we have to. We think that it is better business to sell the genuinely fine, like a Stein-Bloch Suit, than offer to rectify mistakes of a poor garment

AUTUMN SUITS *and* TOPCOATS *possessing that distinguished style-elegance for which* STEIN-BLOCH *is celebrated*

JOHN DAVID
Stein-Bloch Smart Clothes
Broadway at 32nd, Manhattan
Court Street at Montague, Brooklyn

(D4)

ASK FOR "*SMARTNESS*," OUR MONTHLY MAGAZINE OF MEN'S FASHIONS

Broadway **Saks & Company** at 34th Street

SPECIALISTS IN APPAREL

Beginning To-day—

A Most Remarkable Special Sale of

Boys' Winter Suits, Overcoats and Mackinaws

—only garments up to our regular very high standard are included, at substantial savings from regular prices

At 13.95—Reg 16.95 and 18.95

Boys' Suits with extra knickers in smart Norfolk models, carefully tailored in the most dependable woolens. Sizes 8 to 18 years.

At 15.95—Regularly 19.75

Boys' Suits with extra Knickers in single and double-breasted styles. Expertly tailored in the season's newest woolens. Sizes 8 to 18 years.

At 8.95—Reg. 13.00 and 15.00

Boys' Junior Overcoats in smart double-breasted button-to-neck model with full belt. Warmly lined and may be had in sizes 2½ to 7.

At 13.95—Regularly 21.75

Boys' junior Overcoats of heavy quality pebble cheviots lined with red flannel. Navy, brown, green and gray. Sizes 3 to 10 years.

At 15.95—Regularly 21.75

Boys' Overcoats in new double-breasted styles with smart convertible collars. Full lined and may be had in wide range of youthful colors.

At 10.95—Reg. 13.00 and 15.00

Boys' Mackinaws in several smart models, carefully produced in the newest plaid and heather mixture mackinaw cloths. Sizes 8 to 18 years.

Second Floor

The Misses' Coat Dept. Will Hold Saturday

A Very Special Sale of

HANDSOME WRAPS AND COATS

REGULARLY 69.50 TO 100.00

At 48.00

Distinctively youthful and individual, carefully made, displaying the fine needlework found only in high-cost productions—so varied in style, you are *certain* to find the very coat you had in mind.

Materials: bolivia, frost glow, yalama, chamo velour, luella, vel de cygne.

Furs: ringtail and Australian opposum, mole, nutria, French seal.

Colors: Malay, twilight, Bedouin, dryad, navy blue and black. Sizes 14 to 18. *Second Floor*

Special for Saturday—

GIRLS' FUR-COLLARED COATS

At 27.75

Made on youthful lines, of course, particularly designed to fit the growing girl who finds difficulty in selecting becoming apparel.

Fashioned of polo cloth, silvertone, duvette, with collars of Australian opposum, moline and mole nutria. The styles include inverted and box-pleated models, graceful flares, smart belts and pretty pockets. Sizes 12 to 16 years.

LITTLE GIRLS' WINTER COATS

Special, 15.95

Little Miss 6-to-10-years-old will like these coats, for they are warmly made of chinchilla with snug collars, pretty belt and large pockets. Colors: pekin blue, deer and brown. *Second Floor.*

WAVY SWITCHES

Special, 5.50

All shades—except grey. They are just what one needs in perfecting the new coiffure arrangements.

We Have Just Received from Overseas A Fine Collection of

MEN'S LONDON-MADE SUIT CASES

At 50.00

Exceptionally well-made cases of London Leather, with heavy hand-sewed trace leather handles, and high-grade English locks and catches. If you are seeking a sturdy suit case *at a very special price*, we know of nothing that would surpass one of these.

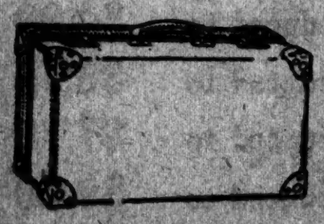

Basement

Important Special Purchases Make Possible Saturday a

Sale of Women's

TAILLEUR AND FUR-TRIMMED SUITS

REGULARLY 69.00 to 75.00

At 48.00

A rare opportunity to secure an ultra-fashionable suit at an unprecedented low price. Handsome fur-trimmed and simply tailored styles, immaculately tailored in

Duvet de Laine, Velour, Yalama Cloth, Rayonier and Oxford Cloth

some with convertible collars of taupe nutria or French seal furs. Each suit lined with pretty silk and warmly interlined.

Fourth Floor

For Saturday Only—

A Special Offering of

BOYS' and GIRLS' SWEATERS

at very modest prices

At 6.95—Girls' Sweaters in novelty stitch, showing the new Tuxedo front of brushed wool. Brown, buff, peacock and youthful combinations. Sizes 30 to 36.

At 5.50—Girls' Sweaters in smart sailor collar model, in plain and novelty weaves. Made of all wool in navy, buff, brown and China blue. Sizes 30 to 36.

At 3.95—Boys' Sweaters of wool mixtures. Coat model, in oxford red, and new heather colorings. Sizes 28 to 34.

Second Floor

Women's 14kt. Gold

BRACELET WATCHES

Special, 15.00

Excellent for gift purposes. Choice of plain or engraved 14 kt. solid gold case, and 15-jeweled lever movement. *Main Floor*

Among the Smartest of bags for present use

Green Gold Finish

MESH BAGS

Special, 6.50

These bags are in the new cathedral model, with strap handle—as *pictured*. Skirt is of fine reversible mesh.

Main Floor

New Circular FROCKS FOR MISSES

Saturday at 39.50

Paris has decreed the long waist and circular skirt that takes its cue from colorful Spain. *This frock has both!* Paris says "Crepe de Chine", so vestee and wide sash are of silky Crepe de Chine in squirrel grey or henna color.

The frock itself is of blue tricotine—and the novel collar and long revers are edged with tailored braid. Sizes 14 to 18 years.

We Shall Also Place on Sale

MISSES' WINTER SUITS

—all taken from regular stock and reduced for Saturday's selling—

Suits that were 50.00 to 59.50—Reduced to	39.50
Suits that were 65.00 to 75.00—Reduced to	50.00
Suits that were 79.50 to 89.50—Reduced to	65.00
Suits that were 98.50 to $125—Reduced to	75.00
Suits that were $135 to $175—Reduced to	98.50
Suits that were 198.50 to $225—Reduced to	125.00

The Saks Fur Department Will Offer Saturday

Remarkable Values in Women's

FUR WRAPS *and* COATS

The styles are new—the pelts of excellent quality

Exquisite Mole Dolman Wraps Now	395.00
Beautiful Hudson Seal Coats, 36 inch model, with large collar and cuffs of self fur, squirrel or skunk. Now	395.00
Swagger Coats of Near Seal with collars and cuffs of skunk or squirrel; 36 inch model . . . . . Now	285.00
Near Seal Sport Coats in a new model, with collar and cuffs of skunk. Now	235.00
Bay Seal Coats in smart sports model with contrasting collar and cuffs. Now	145.00
Marmot Coats (taupe dyed) in 36 inch model . . . . . Now	135.00

Imported Draw String

BEADED BAGS

that we have sold until today at $5 00

At 28.50

These beautiful bags are not to be confused with beaded bags usually offered at this price, for the beads are of the tiniest, the handwork is most expertly done, and for coloring and design, they take their inspiration from marvelous old tapestries. One glance will convince you of their beauty and desirability.

We have made Extensive Preparations to hold Saturday

A Remarkable Sale of Women's

Lovely New Blouses

At the very low price of 3.95

Georgette Crepe Blouses trimmed with Venise laces, tailored pongee silk blouses with Peter Pan Collars or square necks—crepe de chines effectively embroidered—overblouses of tricolette lavishly trimmed with chenille—in such unusual variety of styles for tailleur or dress wear, you simply cannot help finding one or more to suit your taste, however critical. Sizes 34 to 46.

Third Floor

CASH'S mee-tee NUTS

New Crop Walnuts

Go to Cash's *First!*

CASH secures for nut lovers not only first choice of all crops, but the *first* crops. These new crop walnuts just in from the West have all the mellow sweetness of California's sunshine.

Only 47c per pound.

Ten pound orders delivered parcel post prepaid within a 300 mile radius for $4.50.

We have also just received our first shipment of new crop extra fancy paper-shell Pecans.

CHARLES S. CASH INC.
Every good nut that grows

Telephone Cortlandt 4129

DOWNTOWN STORES: 255 FULTON ST.
Half Block West Hudson Terminal
98 LIBERTY STREET
Second Door from Church St.
HUDSON TERMINAL CONCOURSE
Opposite Penn. and Erie Ticket Offices
UPTOWN STORES: 309 MADISON AV.
Two Doors Below 42d Street.
2239 BROADWAY, *Bet. 84th & 85th Sts.*

McCreery Building - Pittsburgh
STEEL FURNISHED BY
McCLINTIC-MARSHALL CO.

¶ A service department is maintained at all of our domestic offices where small contracts are given prompt attention.

Through this department the smallest order receives the same type of service characteristic of this organization.

McClintic-Marshall Company
General Offices: Pittsburgh, Pa.
New York Chicago San Francisco
Paris London

McClintic-Marshall
Steel Bridges & Buildings

FEAR AIRMEN DIED IN LAKE MICHIGAN

Three Naval Aviators, Missing Since Wednesday, Include Ensign Clarke of Brooklyn.

SEARCH IMPEDED BY GALE

Unless They Were Picked Up by an Ore Boat Without Wireless Officials Think Men Perished.

Special to The New York Times.

CHICAGO, Nov. 12.—All hope of finding alive the three naval aviators missing on Lake Michigan since Wednesday noon was abandoned tonight when searching parties, returning exhausted from another day's battle with the bitter cold winds and waves of the lake, reported that they had not found even a bit of wreckage of the flying boat in which the men left the Great Lakes Naval Training Station. Lieut. Com. Eugene E. Wilson, in charge of the aviation unit at Great Lakes, who has been the most hopeful of the searchers, admitted that he believes the men have perished.

"There is only one hope," he said, "and that is that the men may have been picked up by some passing ore boat, which is not equipped with wireless, and proceeded on its way. In that case we may not hear from them for a week. But if that were the case the crews which have been covering the lake certainly would have found a trace of the flying boat."

The gale continued too strong today to permit aviators to aid in the search, but every coast-guard crew along the lake shore was out, as well as fleets of fishing tugs from Milwaukee and other ports along the Wisconsin shore. Sub-Chaser 419, from Sault Ste. Marie, beat along the Michigan coast on the eastern shore of the lake all day, but was compelled to make port tonight with her decks covered with ice. She will leave again at daybreak.

The revenue cutter Tuscarora searched the western shore of the lake all day without success, and fishing tugs from Milwaukee and Manitowoc went as far as thirty miles from land without sighting any wreckage of the missing flying boat, the H. S. 2-L. If weather conditions permit, airplanes will make a careful reconnoissance tomorrow morning on both sides of the lake. The west shore will be searched by Ensigns J. C. Cline and John R. Dolenberg of Great Lakes. Cline will fly a plane of the scout type, and Dolenbuerg a Curtiss flying boat.

Commander Wilson was notified tonight that Lieutenant Leslie Walker, in charge of the aviation school at the Culver Military Academy, flew to Indianapolis today in a De Haviland plane and will set out tomorrow from Hammond, Ind., on a tour of the east coast.

A report received that the body of one man was washed ashore at Two Rivers, Wis., was denied by Mrs. Scaal, wife of the commander of the Coast Guard crew there, who has been in charge of the station during the absence of the crew, held at Sheboygan by the storm.

Regarding the fear that the men were not experienced enough to have been intrusted with such a mission, as expressed to a representative of THE NEW YORK TIMES in New York by the father of Ensign Edwin M. Clarke, the young Naval Reserve officer aboard the missing craft, Commander Wilson declared there was no more accomplished or careful pilot in the navy than Machinist Harry C. Barr, who flew the craft.

"Barr is the most conservative and conscientious flyer I know," said Commander Wilson. "He is 28 years old and has been in the navy twenty years. He has been connected with the flying game ever since the navy received its first plane. He was to have retired within a few weeks under the twenty-year retirement act. He often asked me what he should do in case he was compelled to land on the lake in rough weather, and I told him the first thing to do would be to cut loose the motor and lighten the craft as much as possible."

A brother of the chief printer, Frank J. Chesar, the third occupant of the lost plane, spent the day touring the Wisconsin shore in an automobile with Ship's Carpenter W. P. Sullivan, from Great Lakes. Thomas H. Clarke of this city, a brother of the missing ensign, kept in telephonic communication with Great Lakes all day and left tonight to aid in the search.

Young Clarke was a Lafayette Escadrille flyer during the war, and at its conclusion returned to Harvard, where he was a student. He recently went to Peoria with Paul Thomas, a schoolmate and resident of that city, and obtained employment as a foreign trade correspondent for the Hull Manufacturing Company in East Peoria. He obtained a two weeks' vacation to take the reserve officers' course at Great Lakes, and put in enough flying to receive his permit.

Thomas J. Clarke, father of Ensign Clarke, said last night at his home, 411 Sixth Street, Brooklyn, that another son, Thomas Howard Clarke, Chicago, had sent him several telegrams yesterday. The Great Lakes Naval Station also wired several times during the day. The father is an official in an automobile body building company in this city.

$5.00 ROUND TRIP Including War Tax
Washington OR Baltimore
SUNDAYS, November 21 and December 19.
SPECIAL TRAIN LEAVES New York (Penna. Sta.) 12.10 A.M.
Returning Leaves
Washington - - 4.35 P.M.
Baltimore - - 5.40 P.M.
Tickets on sale preceding each excursion.
The right is reserved to limit the sale of tickets to the capacity of equipment available.
PENNSYLVANIA SYSTEM
Pennsylvania System

A Straight Line
The Shortest Route to Any Point

Sheffield Milk offers the most direct line to health and at the cheapest rates.

THIS accepted principle applies to your nutrition as truly as it does to geographical distances. Health, strength, physical resistance to disease depend chiefly on foods, on nutrition.

Certain food elements are needed for strength and body building.

The most direct route to perfect nutrition is MILK. There's no doubt of this. A thousand years of experience has demonstrated it. Milk is converted into energy so easily. It sweetens the tissues and makes the stomach's task so easy that it forgets to protest.

Acidity or hyper-acidity is one of the most pernicious enemies of modern man. The wonderful alkaline salts of milk provide a safe, sure and natural remedy.

Sheffield Farms Co., Inc.
New York

GIMBEL BROTHERS
32nd STREET - BROADWAY - 33rd STREET NEW YORK CITY

BOOKS
That Make the Best Gifts
at 50c

The Golden Books

30 Titles—classics every one of them. Charming gift books printed on fine deckle edge paper, with fancy vellum covers. Christmas just 7 weeks off—assortments complete now. Just a few of the titles and authors in the lot:

Child's Garden of Verses	*Stevenson*
Barrack Room Ballads	*Kipling*
Christmas Carol	*Dickens*
Evangeline	*Longfellow*
Rubaiyat of Omar Khayyam	
Man Without a Country	*Hale*
Legend of Sleepy Hollow	*Irving*

at 75c

The Companion Books

Books for the youngsters—for the tired business man—for the thoughtful booklover—books for everyone—over 150 titles. A handy size volume—effectively bound in imitation leather.

Aesop's Fables	Paradise Lost
Alice in Wonderland	Phantom Rickshaw
Anderson's Fairy Tales	Quo Vadis
Black Beauty	A Tale of Two Cities
Cloister on the Hearth	The Sketch Book
David Copperfield	Jane Eyre
Descent of Man	Uncle Tom's Cabin
Emerson's Essays	Last Days of Pompeii
Hypatia	Pickwick Papers
The Lamplighter	First Violin
The Lady of the Lake	Kidnapped
Marble Faun	Lorna Doone

And many more of Dickens, Stevenson, Scott, Eliot, Cooper, Kingsley and best loved authors.

GIMBELS BOOK STORE—Main Floor.

GIMBEL BROTHERS
32nd STREET - BROADWAY - 33rd STREET NEW YORK CITY

A Half Price Sale of Auto Tires

Not many of a kind—not many of a size—but all 50% off. Clearance of small quantity lots of fabric tires—all good, all new, perfect, guaranteed—all priced for the sale at just half their list prices.

Speedway Tires

30x3	Cl. N. S.	9.63
31x4	Cl. N. S.	18.30
32x4	S. S. N. S.	18.63
33x4	S. S. N. S.	19.48
34x4	S. S. N. S.	20.08
34x4½	S. S. N. S.	26.45
35x4½	S. S. N. S.	26.93
36x4½	S. S. N. S.	27.40
35x5	S. S. N. S.	31.50

Lehigh Tires

32x4	S. S. N. S.	18.70
33x4	S. S. N. S.	19.63
34x4	S. S. N. S.	20.05

Century Tires

31x4	Cl. Rib Tread	14.65
32x3½	S. S. Rib Tread	12.33
35x5	S. S. Rib Tread	29.37
35x5	Q. D. Rib Tread	29.37
35x5	Q. D. N. S.	32.63
35x5	S. S. N. S.	32.63
37x5	S. S. N. S.	34.95
37x5	Q. D. N. S.	34.95

Dreadnought Tires

31x4	Cl. Rib Tread	17.13
32x4	S. S. Rib Tread	17.43
32x4	S. S. N. S.	17.88
36x4½	S. S. N. S.	26.45
36x4½	S. S. Rib Tread	25.78

Gryphon

30x3½		14.97

GIMBELS TIRE SHOP—Sixth Floor.

ADVERTISEMENT.

"As truly as Shakespeare . . . has thoughts and philosophies of his own to clothe in urgent words," is what the *New York World* says of "Caius Gracchus", by Odin Gregory. All booksellers. Boni & Liveright, Publishers, New York. $2 net.

Results of National Prohibition.

Executive Secretary Anderson tells about it in November CURRENT HISTORY MAGAZINE. Same issue gives latest news events in 26 different nations and tells the complete circumstantial story of the murder of the Czar and his family. On news stands.—Adv.

A WORD ABOUT OUR VACUUM RECEPTACLE DEPARTMENT

We believe that we carry the most complete line of Vacuum receptacles in the city.

Featured in our display is a novelty—that of hand decoration—which will add to the attractiveness of any receptacle gift purchase, or which may be used on your own carafe or jug.

Decorations of hand-painted wreaths of flowers are on some of our colored carafes, while on others there are hunting scenes and landscapes. But if you wish to add the personal touch to your gift, we suggest the engraving of carefully designed monograms.

Vacuum sets consisting of a jug, glass and wicker tray are ornamental as well as useful in your library, den, boudoir or dining room. In fact, to most people they have become a necessity for keeping liquids or solids. Hot or Cold—an inestimable convenience.

Quart size Unbreakable Bottle, $9.34, $10.34

Two quart size Unbreakable Bottle, $12.49, $13.74

Macy's—Main Floor, Centre.

R. H. Macy & Co.
HERALD SQUARE Inc. NEW YORK

Store Closes at 5 P. M.

Lord & Taylor

38th Street —FIFTH AVENUE— 39th Street

Splendid Values in

Women's Satin Dresses

$35.00

Here is a fresh example of the Lord & Taylor policy of quality maintained and lower prices—an opportunity to buy charming styles in excellent quality Satin Dresses at this unusually modest price.

Two Models.

One with deep accordion pleated frills, in two-tiered effects, edged with Moire ribbon; another in Moyenage effect, with horizontal rows of Moire ribbon.

Navy and Black.

Third Floor

Macy's Macy's

Men's and Young Men's
Winter Suits and Overcoats

$39.75

When you come right down to it, your clothing problem rests upon one question, and one question alone—"WHERE CAN I BUY *GOOD* CLOTHING AT THE RIGHT PRICE?"

NOW—as for many years—this question is answered to the satisfaction of thousands of men at Macy's. The Suits and Overcoats featured are priced closely and combine all the style, fabric and tailoring value characteristic of Macy Clothes.

Imported—
Men's Chesterfield Overcoats
$29.75
An exceptionally low price
Black unfinished worsted, self collar and full Venetian lined

Macy's—Fifth Floor, Front.

R. H. Macy & Co.
HERALD SQUARE Inc. NEW YORK

Macy's Macy's

Stern Brothers
West 42nd Street *(Between 5th and 6th Avenues)* West 43rd Street

Announcing Reductions in Price
on Our Regular Stock of
Men's SOFT and DERBY HATS

Qualities of the Highest Grade in this season's latest shapes and colorings.

HATS	Formerly	$6.00	Reduced to	$4.90
HATS	Formerly	$8.00	Reduced to	$6.75
HATS	Formerly	10.00	Reduced to	$7.75
HATS	Formerly	12.00	Reduced to	$9.50

Quality Food, At moderate price, Deliciously cooked, Tastefully served.

A la carte at all hours. Also liberal Table D'Hote Luncheon and Dinner at 90c. and $1.50. Sunday Dinner from noon. Try this tasteful and pleasant new Restaurant—exceptional, better, and so clean!

WENNING'S

"THE QUALITY RESTAURANT"

121 West 45th Street

Between B'way & 6th Aven.

Musical Headquarters

We represent the

World's Best

Musical Instrument Makers

Demonstrations by talented players

A Few Suggestions

Autoharps	$6 to $25
Banjos	$25 to $80
Banjo-Mandolins	$15 to $136
Banjos, Tenor	$25 to $80
Banjo-Ukuleles	$6 to $13
Bugles	$3 to $12
Cornets	$25 to $90
Dimer Chimes	$7 to $90
Drums	$15 to $450
Fifes	$1 to $12
Flutes	$30 to $200
Guitars	$15 to $175
Harps	$75 to $3,000
Mandolins	$5 to $150
Music Rolls	$1 to $5
Music Satchels	$2 to $18
Piccolos	$10 to $65
Saxophones	$75 to $165
Trombones	$25 to $65
Tzropatches	$15 to $35
Ukuleles	$5 to $25
Violins	$5 to $750
Violoncellos	$70 to $700

Open Saturdays Until 5:30 P. M.

Catalogs free on request.

Telephone Murray Hill 4144.

Chas. H. Ditson & Co.

8-10-12 East 34th St.

Appropriate Christmas Remembrance.

A year's subscription to The New York Times will be appreciated as a Christmas remembrance and be a reminder of the giver every day. Daily and Sunday editions to addresses in the United States and possessions $12.—Advt.

WRANGEL FIGHTING IN LAST DEFENSES

Preparations to Evacuate the Population Reported—Leader's Position Is Critical.

ANXIETY OVER CAUCASUS

Soviet Admits Withdrawal Before Balakovitch's Forces on the Western Front.

LONDON, Nov. 12.—A Bolshevist army, supported by heavy artillery, has crossed the frozen Sivash (or Putrid) Sea, entered the Crimea and is violently attacking General Wrangel's last line of defense on the east, says a dispatch to The London Times from Constantinople.

The dispatch adds that the fate of the Crimea depends on the result of the fighting. The situation was regarded as most critical and preparations were being made to evacuate the population.

SEBASTOPOL, Nov. 10 (Associated Press).—General Baron Wrangel, head of the South Russian anti-Bolshevist Government, is withdrawing his forces in Northern Crimea toward the main defense line, which runs through the village of Jushun, about nineteen miles south of the town of Perekop. This operation is being carried on in the face of attacks in force by Soviet troops.

Consideration is being given to the removing of civilians from this city, and it is probable they will be sent away as soon as the situation is admitted to be critical.

PARIS, Nov. 12.—Reports to the French Foreign Office from the Crimea today indicate that General Wrangel, anti-Bolshevist leader in South Russia, has abandoned his entire first line of defense before Perekop, withdrawing to the second line, which, it is feared, he will be unable to hold under the attacks of the Bolsheviki, which daily are becoming fiercer. The Bolsheviki are receiving large reinforcements, and General Wrangel's situation now is regarded by the Allies as most grave. It is recognized, here, however, that the entire situation depends upon the White Army holding the Crimean isthmus.

LONDON, Nov. 12.—Russian Soviet forces have penetrated General Wrangel's first line of defenses at Yushumak in the Crimea, capturing two regiments of General Barbovitch's cavalry, says Thursday's official statement on fighting operations, received today from Moscow by wireless.

In the Mouyr region, to the south of Bobruisk (on the western front) the Soviet forces retired under pressure, the statement admits.

SAY KILPATRICK IS SAFE.

Russian Officers Report He Was Sent to Prison Camp.

PARIS, Nov. 12.—Washington reports that Captain Emmet Kilpatrick, an American Red Cross worker in South Russia, was not killed by the Bolsheviki, but is being held a prisoner, were confirmed in a telegram received at the Paris branch of the American Red Cross from Sebastopol today. The telegram was filed in Sebastopol on Nov. 8 and reads:

"Definite information that Kilpatrick is a prisoner was received from Russian officers who escaped from the group of prisoners which included Kilpatrick. This group left Lavkla under guard in the direction of a prison camp at Klovaka (Kakhovka?) on the Dnieper."

Sale

Men's

Woolen Hose

65c

Regularly

$1

This hose has just enough cotton to give it a good body, and to make every pair wear long beyond its time. Washing will not shrink the fabric one iota. All have double heels and toes and can be had in heather mixtures—black and oxford—in plain and ribbed styles. All sizes.

At Wholesale Cost!

Men's Shirts

$1.25

Regularly $2.45

This price is equal to their wholesale cost. We bought them from the manufacturer at this low figure and we are offering them to you for virtually the same.

Corded Madras—Rep Cloth—and Percales—Box Pleated Centers With Soft French Cuffs

Sizes 13½ to 18.

Entrances—34th and 35th Streets

35th Street Entrance most convenient

James McCreery & Co.

Men's Furnishing Dept.—Main Floor

STEWART *Week at* WANAMAKER'S

BEGINS TODAY

STEWART WEEK is an annual good-will extra-value-giving event, marking the memory of the great merchant who founded the A. T. Stewart business in the little store at 283 Broadway in 1823. STEWART WEEK is the Red-Letter Week of the year. THIS YEAR IT WILL BE THE RED-LETTER WEEK OF ALL YEARS. Take all you have read of reduced prices. Add to it any further drop you think is coming within a few months. Then come and find Stewart Week prices for merchandise even lower.

Lowest Prices of the Day

An Educated Lady Has Just Said to Us "That Big Boy

is a fine fellow but he is woefully short of two things essential to success. He lacks

application and accuracy"

Do what we are doing every day

He might be a dreamer, and have an improved gyroscope in his brains, but the probability is he is a dawdler or a procrastinator and will be always missing trains and never arriving anywhere. Adding to his lack of application the habit of inaccuracy, he is doubly doomed to failure, sure and certain.

Take account of yourself and "trim boat."

(Signed) John Wanamaker

November 13, 1920.

At 2:30 Today
In the Auditorium
PAGEANT
of Girl Scouts

Sixty-four Girl Scouts, representing each borough of New York with

MARGUERITE CLARK
film star in person as "Youth"
WILLIAM CORBETT
in person as "Uncle Sam"

Note: Mr. Corbett created the part of Uncle Sam in the famous motion picture play: "Uncle Sam of Freedom Ridge."

First Gallery, New Building.

A Beautiful Queen Anne Secretary

In the New Collection of English Antiques Now Au Quatrieme

A most gracious and dignified old piece of furniture, suitable for a lovely chintz-hung English room is this old Queen Anne secretary of polished walnut. The wood is unusually fine in color and working, contrasting beautifully with the curved top of gilded wood, carved in the form of scrolls mounted with shells.

This scrolled top and a moulding about the middle of the desk were painted black when the desk was discovered, and it was only by careful removing of the black paint that the fine old gilt was revealed, in perfect condition.

The tall doors of the desk open to show a charming interior with the old blue paint and shelves cut in interesting shapes.

The desk has a fine patine of unusual brilliance and depth. Price $900.

Fourth Floor, Old Bldg.

Continuing Today

The Extraordinary Sale of fine furniture in Belmaison and on the Fourth Gallery, New Building.

Worthy Causes—

The RED CROSS
The BOY SCOUTS
The GIRL SCOUTS

Now is the time to give them substantial thought.

In the Burlington Arcade Store

Men's $90 Suits
Men's $95 Suits
To-day $45.

HALF PRICE AND LESS FOR STANDARD WANAMAKER SUITS in the Burlington Arcade Store. No job-lots; no maker's close-outs; no "sale" merchandise; simply 450 standard Wanamaker suits—blue-penciled to $45.

These suits were made by one of the best clothing makers in the country, whose skill and reputation, combined with our own specifications, are back of every garment. Mostly worsteds and cassimeres in the well-ordered, sensible and business-like patterns that this store is noted for. Sizes and models for fathers and sons.

* * * *

Our $65 to $75 Overcoats
Less than half price, $35

Again the important fact—these are regular STOCK overcoats of Wanamaker standard. Half of them are big, warm, wantable, roomy ulsters. The other half consists of regulation overcoats in a variety of fabrics, patterns and colorings, with self collars. Standard overcoats that are always a part of this widely known clothing stock. Sizes for all men.

Burlington Arcade floor, New Building

The Main Aisle of the Men's Store, Broadway to 4th Avenue, is given over to

Men's Winter Underwear at Half Price

Separate Shirts, Separate Drawers. Union Suits. 24 to 99 per cent. wool. All perfect.

$2 Shirts or Drawers	for $1
$3 Shirts or Drawers	for $1.50
$5 Shirts or Drawers	for $2.50
$4 Union Suits	for $2.25
$4.50 Union Suits	for $2.75
$6 to 7.50 Union Suits	for $3.75
$10 Union Suits	for $5

17,328 pieces

—all first grade, heavy weights, long sleeves, ankle length, gray, natural, white, buff and blue mixed colors in one group or another. The union suits at $2.25 are medium weight only. Virgin wool. Picked cotton. Protective, good-fitting, and durable underwear, at less than jobbers are paying for it today, for next year's business.

Young Women's Suits—Half Price

35 heather-spun worsted suits at $14.75. They were $29.75. Trotteur and sport models; sizes 14 to 20. Second Floor, Old Building

Women's Stockings—Half Price

Imported wool stockings in rich heather mixtures in browns, greens, Oxfords and cardinal, fine ribbed, $1.50 pair.

Full fashioned stockings of mercerized cotton, in brown, white, cordovan and black. 58c pair. Main Floor, Old Building

Linen Handkerchiefs—Half Price

Men's extra size, ½ inch hem	$1.50	75c each
Men's colored borders, assorted colors	$1.00	50c each
Women's plain hem and taped border	6 for $2	6 for $1.00
Women's Swiss Embroidered, ¼ in. hem	6 for $3	6 for $1.50
Women's Appenzell embroidery, ¼ in. hem	75c	35c

Main Floor, Old Building

Aluminumware—Half Price

1,000 Pieces, cast and heavy gauge

$1.50 Stew Pans, deep covered, 2 quart	for 75c
$1.50 Lipped Saucepans, 3 quart	for 75c
$3.15 Rice Boilers, 2 quart	for $1.58
$7.90 Fountain Coffee Percolators, 6 cups	for $3.95
$4.30 Double Lip Skillets, 9½ in. diameter	for $2.15
$9.75 Covered Saucepans, 5 quart	for $4.88

Housewares Section, Seventh Gallery, New Bldg.

Bicycles at Wholesale and Less

Wanamaker Bicycles for boys and girls of 6 to 11 years $34

Wanamaker Bicycles for men and women $39.50

Guaranteed for two years against all imperfections in workmanship.

Burlington Arcade Floor, New Building.

Picture Frames—Half Price

150 Pedestal Swinging Frames, antique gilt in scroll carved effect, with burnished ornaments: 6x7 inches, 6x8 inches, 6x9 inches, 8x10 in.—all half price; $1.25 each.

Eighth Gallery, New Building

GOOD Underwear

A standard make, sold by the hundreds of thousands under its own brand, very widely known.

It is suitable for

Architects	Trapshooters	Chauffeurs
Builders	Hikers	Mechanics
Engineers	Policemen	Curb brokers
Salesmen	Firemen	Railway men
Golfers	Letter carriers	Shipping men

—for all men who work out-of-doors or are much in the open.

The maker writes—"We do not expect the decline in material and labor to be such that we can sell at these prices for the season of 1921."

None sold to Dealers

Burlington Arcade Floor, New Building.

Women's Shoes—Half Price

928 pairs of women's high-grade laced and buttoned boots, $9 pair; tan, black, black with white or colored kidskin tops; patent leather with black kidskin tops, all black kidskin, styles for business or dress wear.

First Floor, Old Building

Women's Hats $5—Half Price

200 dress and tailored hats that have been $10 and $12. Velvet—black and smart colors. Chic little turbans and large hats. Tailored models and dress hats trimmed with ostrich.

First Floor, Old Building

Silk Underclothes—Average Half

300 nightgowns and envelope chemises, $4.85 each. $8.50 to $12 grades, of heavy four-thread crepe-de-chine and heavy washable satin, flesh tint, all seams French-felled.

Third Floor, Old Building

Women's Sweaters, $8.25—Half Price

Cashmere sweaters. Tuxedo style, with brushed front, in sizes 36 to 44; natural camel's hair shade; soft, warm, durable.

English Shop—Second Floor, Old Building

Dolls at $3.25—Half Price

200 beautiful dolls, with lovely bisque head and golden curls and eyes that open and close, fully jointed; will sit, stand or kneel; partly dressed.

Toy World—Third Gallery, New Building

Caramels—Half Price

Two pounds for the price of one — $1.25. Chocolate or vanilla flavors.

Eighth Gallery, New Bldg. and Down-Stairs Store, Old Bldg.

Boys' Suits, $15—Half Price

350 boys' Norfolk suits; tweeds, cheviots and mixtures. Fine suits, thoroughly well made, of materials found only in high-grade suits made for boys. Sizes 7 to 18 years. Come early for best selection.

Third Floor, Old Building

Dresses for 2 to 6-year Girls

$3.50 to $5.50 dresses (190 only) for $2.50.
$5.50 to $7.50 dresses (82 only) for $2.95.
$6.50 to $8.50 dresses (128 only) for $3.45.

Beautiful little dresses in pastel shades, some with panties or bloomers to match.

Infants' Wear Section, Third Floor, Old Bldg.

Monroe Jr. Clothes

$20 and $25
Leatherette Lined, 32 Ounce All-Wool
BOYS' MACKINAWS
$10.85

We have just 675 of these exceptionally desirable Mackinaws to sell at this HALF PRICE. If you cannot bring the boy, come without him—we will exchange. Opportunity knocks but once—and this is the one time. SO PLEASE COME EARLY.

MONROE JR. TWO PANTS SUITS AND OVERCOATS AT $6 TO $20 LESS!

$11.50

Were $16.50 and $20
Sizes 8 to 18

The equal of these garments for style, quality and PRICE hasn't been seen in six years—every suit and overcoat all wool, doubly sewn buttons sewed on to stay, pockets stayed and tacked to prevent ripping, collars basted and felled, pants fully lined and reinforced at knees and seat—and every suit and overcoat at $6 to $20 less than others are asking for the same quality. If your boy needs clothes (and he always does) this is an exceptional opportunity to SAVE.

$15.

Were $22.50 to $35
Sizes 8 to 18

MANHATTAN
42nd Street cor. B'way.
50 E. 42nd " " Madison
Nassau " " Frankfort
5 Cortlandt " " B'way
14th St. opp. Acad. Music
34th Street, Cor. B'way
46th Street & Broadway
59th " at Col. Circle
125th " cor. 7th Ave.
181st cor. St. Nicholas Av.

BRONX
Bergen Ave. at 149th St.
BROOKLYN
413 Fulton Street
587 Fulton at Flatbush

NEWARK—151 Market Street
JERSEY CITY—Newark Ave. & Bay.
PATERSON—220 Main Street
YONKERS—Getty Square
PHILADELPHIA—10th and Market St.
ALBANY, N. Y.—Broadway & State St.

TOY WORLD opens To-day. Parade at 10.30

The Women Who Came in the Mayflower

By Annie Russell Marble.

Dr. Wm. Eliot Griffis writes the author:—

"Let me at once congratulate you upon your very accurate, spirited and just estimate of the Pilgrim women—your book stands out as an oasis of truth and fruitfulness. May thousands of our women read it."

$1.50 at your dealer's.

THE PILGRIM PRESS

14 Beacon Street Boston — 19 W. Jackson St. Chicago

ADVERTISEMENT.

The Eternal Mongrel, the smug, overbearing, cringing "respectable" who screams "Crucify Him!" when the "Big Fellows" give the cue, and then erects vastly fanes for the adoration of the one whom yesterday he execrated and murdered. Meet the CUR—examine him—then, after having absorbed the exquisite revelation of that abomination in the great poetic tragedy that has astounded the English speaking world—

CAIUS GRACCHUS

By Odin Gregory

examine critically those about you To-day! How many of the mongrel tribe do you know?

At all booksellers, $2 net.

BONI & LIVERIGHT, NEW YORK

Susan isn't a bit like other women; how entertaining the world would be if other women were more like her

The BOOK OF SUSAN by Lee Wilson Dodd

PRICE $2.00—at all Booksellers

E. P. Dutton & Co. 681 Fifth Ave

ADVERTISEMENT.

"Odin Gregory has done the **Undreamed-Of, Unhoped-For Thing.** Here the 'impossible' has been done, and done wondrous well," is what *Richard Le Gallienne* says of "Caius Gracchus," by Odin Gregory. All booksellers. Boni & Liveright, Publishers, New York. $2 net.

HAITIAN PRESIDENT UNAWARE OF CRIMES

He Had Heard Accusations Against the Marines by Popular Clamor, He Asserts.

SAYS PEOPLE WELCOME AID

With Few Exceptions They Were Glad of American Intervention, He Tells Investigators.

PORT AU PRINCE, Haiti, Nov. 11 (Associated Press).—Sudre Dartiguenave, President of the Republic of Haiti, testifying today before the Naval Board of Inquiry, declared he had no official knowledge of the charge of indiscriminate killing of natives by United States marines. Speaking through an interpreter, the President said he was without means of proving the existence of cases of homicide or violence that may have been committed by the marines, adding: "They had been accused by public clamor."

Señor Dartiguenave was the only witness testifying, and after he had left the chair Judge Advocate Dyer announced that he had no further witnesses or evidence. The court then adjourned, to reassemble upon call by Admiral Henry T. Mayo, President of the Board of Inquiry, and it is not probable that another session will be held before next week.

The Haitian President, with democratic simplicity, walked from the palace to the courtroom, climbing the two flights of stairs. He expressed his pleasure in informing the United States Government what he knew. Answering a direct question as to whether he had knowledge regarding alleged indiscriminate killings, he said:

"Officially, no. I have heard of regrettable acts perpetrated at Hinche, St. Marc, Croixes, Douquets, Grande Revera du Nord, Mirebalais and Las Cohidas. When people have been reproached for not having kept the Government informed of all that was being said, the answer, rightly or wrongly, has been that they were afraid of being caught by martial law. Victims or their parents have never brought their grievances to me, because leaders of the revolution gave them to understand there was no Haitian Chief of State.

"The people, with a few exceptions, such as may be found in every country, have rejoiced at the coming of the Americans. They were expecting their liberty, prosperity and respect for their persons and property, but compulsory road labor has been practiced despite advice by the counsel of the Government. This has given rise to discontent, which led to the revolt of the cacos (bandits). Misdeeds, however, are always possible in cases of repression."

STORY OF A BULL, A BANK AND BANKRUPTCY CASE

The Bull's Progeny Not Good Milkers, the Bank Is Closed, the Cashier a Bankrupt.

Special to The New York Times.

DIXON, Ill., Nov. 12.—The Union State Bank of Dixon was closed this morning at 10 o'clock by the Directors and a notice declaring the bank closed pending examination by the State Auditor is posted on the door. The filing of a petition in bankruptcy by E. J. Countryman, until a few weeks ago cashier of the bank, is said to have precipitated the action.

Special to The New York Times.

CHICAGO, Nov. 12.—According to published stories here among the assets of E. J. Countryman, former cashier of the closed bank at Dixon, Ill., and of his partner, Edwin Depewesler, is a claim of $50,000 against the former owner of a bull, Red Apple Thorndyke VIII., which they are said to have purchased for $100,000. It is said that they were told that the female progeny of Red Apple would be record milk producers. One cow, daughter of Red Apple, had a test. Her milk was about 200 above par, but it is alleged that some one poured a cup or two of cream into the pail after milking time.

Red came to be in great demand, but his daughters were squibs. Returns on the investment were not enough to pay interest charges, so the partners went into bankruptcy.

Nobel Physics Prize for Breteuil.

STOCKHOLM, Nov. 11.—The Noble Prize for Physics for 1920 was awarded today to Charles Edouard Guillaume Breteuil, head of the International Bureau of Weights and Measures. His discoveries relative to the alloys of nickel steel won him this honor.

ADVERTISEMENT.

HELP
The Brace Memorial Newsboys' Home
By Sending
Athletic Goods, Games, Books and Clothes
to
William Lewis Butcher, Superintendent, 244 William Street, New York City.

Stern Brothers

West 42nd Street *(Between 5th and 6th Avenues)* **West 43rd Street**

Our Great Sale of

Men's and Young Men's Clothing

offering absolute unrestricted choice

at ONE FOURTH OFF the original prices of

$32.50 to $95.00

NOTHING like this has taken place in our Men's Clothing Department since we led the way during the world war in distributing Officers' Uniforms at cost.

25 per cent Discount

On Our

Entire Clothing Stock

Kirschbaum Suits — *Kirschbaum Tuxedos*
Kirschbaum Overcoats — *London Overcoats*
Kirschbaum Dress Suits — *Raincoats*
Leather Coats

THE original price tickets remain upon the garments—without a single change or alteration. And these original prices are marked upon a margin which conservative clothing trade authorities say is the closest in New York. Discounts made at time of purchase.

MEN'S CLOTHING DEPARTMENT—THIRD FLOOR

Slight Charge for Necessary Alterations

Macy's Macy's

Shoe Satisfaction

The purchase of a pair of shoes at Macy's involves more than the mere exchange of money for merchandise. It includes also the element of ***satisfaction.*** By which we mean

Style—Comfort—Service—Economy

The shoe illustrated is a typically well made Macy's shoe. It is of good quality calfskin and may be had with medium or narrow toes and blind eyelets.

$9.94

Macy's—Main Floor, Balcony, 35th Street, Rear.

R. H. Macy & Co.
HERALD SQUARE Inc. NEW YORK

Macy's Macy's

Macy's Macy's

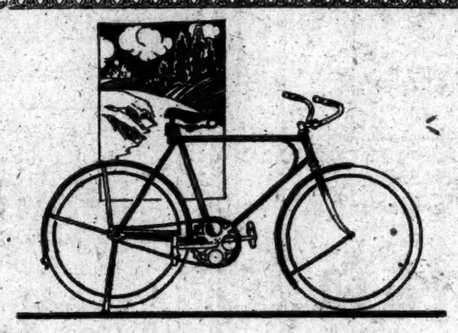

Out of Doors on a Bicycle

These are days for the bicycle. The cool, snappy weather and the rhythmic pedalling of a good bicycle will store up health for you. We are featuring the Reading Standard Bicycles at lowest-in-the-city prices:

Boys'	17 inch bicycle,	$39.75
Girls'	17 inch bicycle,	$39.75
Men's	21 inch bicycle,	$43.75
Men's	20 inch bicycle, double bar,	$49.75
Women's	20 inch bicycle,	$49.75

Complete with full mud-guards, stands, coaster brakes, roller chains and spring saddle.

Macy's—Fifth Floor, Centre.

R. H. Macy & Co.
HERALD SQUARE Inc. NEW YORK

Macy's Macy's

Macy's Macy's

"The Stranger Within Our Gates"

The post-war tide of immigration is reaching thought-provoking heights. It has challenged the minds of thinking people from all parts of the country. "Americanization" has become a household word; Americanizing the immigrant is the problem of the day.

We present five books from a notable collection on this subject. Four of them are by Edward A. Steiner, a distinguished foreign-born American, and one who is regarded as an expert on immigration problems. The fifth is the result of studies in Americanization projected by the Carnegie Corporation of New York.

On the Trail of the Immigrant—*E. A. Steiner*	$2.24
From Alien to Citizen—*E. A. Steiner*	$2.24
Nationalizing America—*E. A. Steiner*	$1.34
Introducing the American Spirit.—*E. A. Steiner*	$1.34
Schooling of the Immigrant—*F. V. Thompson*	$1.74

Buy One Good Book Each Week

Macy's—Main Floor, 35th Street, Rear.

R. H. Macy & Co.
HERALD SQUARE Inc. NEW YORK

Macy's Macy's

B. Altman & Co.

MADISON AVENUE - FIFTH AVENUE, NEW YORK
Thirty-fourth Street — Thirty-fifth Street

Drastic Reductions

have been made in the entire stock of

Men's Business Suits

as a result of which extraordinary values are now obtainable

at the new prices of

$48.50, 64.50 & 70.00

These suits are representative of the best type of men's ready-to-wear clothes. All of those at $70.00 are made of fabrics imported direct by B. Altman & Co. The opportunity is, therefore, an unusual one.

Exceptional Values are also offered in

Men's Winter Overcoats

at $58.50 & 63.50

The Men's Clothing Department, SIXTH FLOOR

(Thirty-fourth Street elevators)

Saks & Company Will Present Saturday A Notable Collection of

$5.95 Wonder Hats

every one new—daring—and a really wonderful value!

Hats conceived by Paris in her most coquettish moment—overhanging laces that veil the eyes demurely—colorful Georgette Crepe sashes that flirt with each passing breeze—saucily draped effects that will prove very becoming—in variations that could originate nowhere but in Paris!

In satin combined with fur, metallic cloth and brocade, cellophane braids, and the new Cire satin. ***Third Floor***

Broadway **Saks & Company** at 34th Street

Wear "SUPERIORS." Fellows who fare forth after fame and fortune, who hang on and never hang back, the ready, heady, steady workers, who do their level best—and always on the level—love living in

Superior
THE PERFECT UNION SUIT

Superiors can't gap in the seat, can't bunch or bind in the crotch; they're knit to fit. The quality is always the same, whether in the famous button-less locked crotch, or button seat closed crotch. All fabrics, priced to please. Say "Superiors" to your dealer, or send for catalogue.

The Superior Underwear Co.
Piqua, Ohio

Factories: For immediate service on mail orders telephone New York Office and Warehouse, Stuyvesant 2778. Fourth Ave. at 18th Street

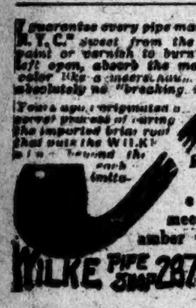

I guarantee every pipe marked "W. W. W. K. Y. C." sweat from the first puff—no paint or varnish to burn off; pores left open, absorb the moisture; cooler like a meerschaum; absolutely no "breaking in."

Come in and Let Me Tell You All About These REPAIRING—Yes, I'm an expert at meerschaums and amber work—

WILKE PIPE SHOP 287 BROADWAY (at Franklin St.)

GUESTS GIVE $75,000 TO POLICE HOSPITAL

Theatrical and Motion Picture Representatives Respond to Appeal by Enright.

WILL HAVE A "POLICE DAY"

Luncheon Given by Commissioner the First Step in Campaign to Raise $5,000,000.

More than $75,000 was raised for the proposed Police Hospital yesterday at a luncheon given by Police Commissioner Richard E. Enright to three hundred men of the theatrical and motion picture professions at the Hotel Astor. In addition, Sidney S. Cohen, president of the Motion Picture Theatre Owners' Association, announced that one day would be set aside by the theatres as "Police Day" and that part of the receipts would be contributed to the hospital fund.

The luncheon was the first step in the campaign to raise $5,000,000 for the hospital, the site for which has already been purchased in Eastern Parkway, near the entrance to Prospect Park, Brooklyn. Commissioner Enright explained that the building would cost $3,000,000 and the equipment $500,000, so that at least $2,000,000 would be left for an endowment. The rest of the $250,000, estimated as the annual running expenses, would be met, he said, out of the receipts of the annual police field days. He said the drive for subscriptions had been repeatedly deferred and would begin on Dec. 9.

Many of the leading men in the two professions were present, including D. W. Griffith, Edgar Selwyn, Lewis J. Selznick, Marcus Loew, Henry W. Savage, Samuel Rothapfel, R. H. Burnside, Arthur Hammerstein, William Fox and Joseph Schenck. State Senator James J. Walker was toastmaster.

Commissioner Enright in explaining the necessity of the hospital, said that there was no provision by the city for the care of a policeman injured in the course of duty, except by admission to a hospital on the same footing as any other charity patient. The proposed hospital, he said, would be for both policemen and members of their immediate families.

The response to Commissioner Enright's appeal was immediate. William Fox and E. F. Albee were appointed chairmen of committees, and promises were made to bring up the matter among the various associations in the theatrical business and the motion picture industry. Mr. Cohen and Mr. Griffith commended the idea.

JOHN DAVID
STEIN-BLOCH SMART CLOTHES
Broadway at 32nd, Manhattan
Court Street at Montague, Brooklyn

$2.65
For $3.50 and $3.75 Shirts

IN the Semi-Annual Sale of John David Shirts, now in progress, you can buy Fine Madras, India Crepe and Super-Quality White Oxford Shirts, formerly $3.50 and $3.75, at $2.65. Our $4.50 and $5.00 Madras Shirts are down to $3.45. Our $9 and $10 Silk Shirts are down to $7.95. Our Highest-Grade $12.50 and $15 Silk Shirts de Luxe are down to $9.85

COMPARE

A SALE OF

Men's Overcoats

That a Man Comes Across Only Once in a Great While

Big Ulsters—Town Ulsters—Ulsterettes

36.50 *Regularly* $45 $47.50 $50

41.75 *Regularly* $53 $55 $58

46.50 *Regularly* $60 $63 $65

There's a quality of tailoring to these Coats that will win your approval. It by far surpasses the degree of workmanship you usually see elsewhere in garments citing a similar price. No part is just slapped together. Every part is as carefully joined to make an harmonious whole as brains and experience could possibly do it. The makers did not try to see how quickly they could make these garments but how good. An inspection of any will thoroughly convince you of this. The parts below the surface are as well made as the parts above. No skimping is practiced anywhere in their makeup to save a few cents on the original cost. The seams inside show the same perfection of finish as those without. They are as honestly made coats as you will find and are extraordinary "buys" at their present reductions

650 Pairs of Men's
Tan Cordovan High Shoes
Styled to Please Every Man — $10.75 tax included — *All Sizes and Widths*
Regularly $15.50

Entrances 34th and 35th Streets and 5th Avenue
Fifth Avenue entrance most convenient

James McCreery & Co.

Men's Clothes Shop—Second Floor

JOHN FORSYTHE

20 West 34th St. Near Waldorf-Astoria

Directs Attention to Its

GREAT REDUCTION SALE OF

Highest Grade

MEN'S SHIRTS

AN EXCEPTIONAL OPPORTUNITY TO SECURE SHIRTS OF FINE CUSTOM QUALITY

At Extraordinary Price Concessions

Imported Madras Shirts 2.95
Formerly Selling at 5.00 & 6.00

Carefully made of fine imported English and Domestic Madras, in an unusual variety of attractive patterns, including plain white, offering wide latitude for choice.

Heavy Quality Fine Silk Shirts

6.95

Formerly selling up to 10.50

An unusual assortment of fine, heavy quality, pure Silk Shirts. Rare color blendings, neat and conservative patterns in variegated stripings.

Highest Grade Pure Silk Shirts

8.85

Formerly selling up to 16.50

Included are highest grade shirts of imported and domestic, heavy Satin-stripe Silk Broadcloth and Empire Silk. Also English Flannel Shirts, in plain colors.

Men's Exclusive Cravats 2.35
Formerly selling from 3.50 to 4.50

Handsome neckwear of finest Imported and Domestic Silks in exquisite designs and color combinations.

BROADWAY **Saks** at 34th STREET
METROPOLITAN CLOTHES for MEN

MEN'S SUITS

At $42

THESE SUITS hold their own against all competition. They are worthy of any man's confidence and *stoutly support* our reputation for giving to New York men the finest clothing values in town. We are both producers and retailers, and know *exactly* what is possible in suits at $42. We invite *anyone* to take *any* suit from the collection and compare it with *any* other suit in town, including those offered in special sales. They are the finest suits in New York at modest cost *and we want you to know it!*

The New York Times

"All the News That's Fit to Print."

PUBLISHED EVERY DAY IN THE YEAR BY THE NEW YORK TIMES COMPANY.
ADOLPH S. OCHS, Publisher and President.
B. C. Franck, Secretary.

NEW YORK, SATURDAY, NOV. 13, 1920.

OFFICES: (Telephone Bryant 1000.)
Times Building.....Times Square
Times Annex..438 St., west of Broadway
Downtown.....7 Beekman Street
Wall Street.....2 Hector Street
Harlem—2,109 Seventh Av., near 125th St.

Bronx.....2,914 Third Avenue
Washington Heights..3,525 Broadway
Washington.....Riggs Building
Chicago.....1303-1304 Tribune Building
St. Louis.....615 Globe-Democrat Building
Detroit.....403 Ford Building
San Francisco.....742 Market Street
London.....12 Salisbury square, E. C.
Paris...Au Matin, 6 Boulevard Poissonnière

SUBSCRIPTION RATES.

TWO CENTS in Greater New York. Three Cents within 200 miles. Four Cents elsewhere. Sunday, Five Cents in Manhattan, Bronx and Brooklyn; Ten Cents elsewhere.

By Mail, Postpaid.	One Year.	Six Months.	One Month.
DAILY & SUNDAY..	$12.00	$6.00	$1.00
One week, 20c.			
DAILY only.....	10.00	5.00	.85
One week, 20c.			
SUNDAY only.....	4.00	2.25	.45
SUNDAY only, Canada	5.00	3.25	.55

FOREIGN RATES.

DAILY & SUNDAY....$24.00	$13.20	$2.40
DAILY only.....	17.40	9.90	1.65
SUNDAY only.....	9.75	5.13	.96

Binder, Picture Section, $2.50; Magazine, $1.50.
THE ANNALIST (Mondays), per year, $5; Canada, $5.50; other countries, $6.
Binder for 52 issues (one vol.), $1.50.
THE NEW YORK TIMES BOOK REVIEW AND MAGAZINE (Weekly), per year, $1; Canada, $1.50, other countries, $2.
TIMES MID-WEEK PICTORIAL (Thursdays). 1 year, $3; Canada, $4; other countries, $4.50. Binder for 52 issues, $1.50.
TIMES CURRENT HISTORY, Illustrated Monthly Magazine, one year, $4; Canada, $4.50 (foreign $5). Per copy, 35c.
Entered as second-class mail matter.
THE NEW YORK TIMES INDEX. Quarterly—Full Cloth, per copy, $2; per year, $5.
THE NEW YORK TIMES WAR VOLUMES—20 volumes in the set—Illustrated—Cloth, $20; three-quarter leather, $100; full leather, $120—encyclopedic history European War.

The Associated Press is exclusively entitled to the use for republication of all news dispatches credited to it or not otherwise credited in this paper, and also the local news of spontaneous origin published herein.

All rights of republication of all other matter herein are also reserved.

MAYOR HYLAN AS HE IS.

New York is humiliated in the humiliation of its Mayor. Such a man at the head of our greatest city! It did, indeed, elect him despite full knowledge of his disqualifications for the Mayoralty, but no one could have expected that they would be so glaringly exhibited. For a time Mr. HYLAN had the advantage of skilled guidance, or restraint, by Tammany agents; but with this withdrawn, or rejected, he has gone from one blunder to another, falling into the hands of stupid or scheming confidants and steadily destroying what little reputation he had left. Now he is fully revealed to his fellow-citizens—self-pictured, with the artistic aid of Mr. UNTERMYER, as a man vain but credulous, headstrong though easily misled by flatterers, with but a feeble grasp on the city's business and with a capacity for being "fooled," as he himself admits, simply terrifying.

It is needless to dwell upon the details of his examination before the Lockwood committee. Everybody has been devouring them. The Mayor's ignorance, his confusion of mind, his changing explanations and shifting defense, the destruction of his spoken word by his own written record—all this is now beyond effacement in the public mind. The sole remaining subjects of curiosity and speculation relate to the causes of the pitiful mess which the Mayor has made of his office.

One of them is his weakness for making his own the work of other hands. This is especially the case with his official letters. The Mayor may have warrantably had, as the elder COUDERT once said that a certain high officer of the State Government had, "a reasonable distrust of his own literary ability." But this did not justify him in taking over bodily and blindly the compositions of more ready writers. On a former occasion the fact was brought out that some of Mr. HYLAN'S official utterances were really the work of a gifted reporter. But nothing had before been shown so bad in that line as his adoption, without quotation or inquiry, of the letter of HERTRICK in regard to the use of limestone in the new school buildings. This was sent on to the Board of Education, not as "a memorandum to be looked into," but as a formal communication, almost amounting to an order, from the Mayor himself.

If Mayor HYLAN is bound to be more careful about letters to which he signs his name, he ought also to be less gullible about letters that he reads. It is evident that HERTRICK had learned precisely how to "fool" the Mayor. Just insinuate to him that he could make a great stroke in behalf of the labor unions, while hitting "non-residents" hard and causing grief to sinister "interests," and no project was too wild, none too open to abuses, for the Mayor to advocate. The various letters of HERTRICK to Mr. HYLAN are veritable models of artful approach to an official whose weaknesses and follies and ambitions had been perfectly learned by the writer.

Till the end of the Mayor's term the city will have to grin and bear it. But it ought to be doing a lot of earnest political thinking. Nobody but a fool, says the Spanish proverb, breaks his leg twice over the same stone. And if the City of New York, at the next municipal election, again disregards the plain teachings of experience, ignores what may literally be called the awful warning of HYLAN, and elect a Mayor notoriously unfit, it will deserve not only a crown of folly, but every form of disgrace and punishment that may follow.

THE SHIPPING BOARD SCANDAL.

The United States Shipping Board undertook perhaps the biggest job that ever fell to a Government organization in any country, with the result that millions of the taxpayers' money have been wasted. "Are you spending money profligately enough to "get results?" asked Senator HARDING of one of the board's officers at a hearing. But the Government and the people were then working feverishly to win the war, and any money spent for that purpose was not begrudged. Yet the Shipping Board was expected to count the dollars after the armistice and see that they did not get into the wrong pockets, even if the undertaking to build up and operate an American merchant marine was gigantic. Among its executives have been, and still are, men of unblemished reputation, men of the highest standing, and the presumption is that there is no smell of corruption on their garments. Nevertheless, the Walsh investigating committee is bringing out facts that show that not only was there enormous waste of money and material, but downright "graft," which calls for action by the public prosecutor." More than that, the incompetence of employés of the Shipping Board to protect its interests, to know a rogue and confound him, is lamentably apparent. There is no doubt that the Shipping Board was frequently victimized and was none the wiser.

The report of RICHARDSON and FISHER, investigators for the Walsh committee, charging that payrolls were padded, that subordinates in the vast organization of the Shipping Board were bribed, that collusive bids were made for everything it dealt in, that malingerers and impostors drew salaries, that profiteering was common, that salvage material was bought dirt cheap—that, in fact, shipping operations of all kinds were entangled in a network of graft—was assailed as slanderous. Why were no names mentioned? demanded the critics. Well, the names are beginning to come out, and after the testimony of Commander ABNER B. CLEMENT, executive assistant to Admiral BENSON, the doubters were silenced.

The charges of RICHARDSON and FISHER were declared by Commander CLEMENT to be well grounded. There had been waste and graft as well as inefficiency, he said. A most remarkable disclosure by this witness was the statement that when the accounts of the Emergency Fleet Corporation were taken over it was necessary to employ a staff of 4,000 employés at an expense of $8,000,000 to straighten things out. Furthermore, the Controller's Department of the Shipping Board was still being audited at great expense. There had been a tremendous loss on wooden ships, Commander CLEMENT deposed. It may be remembered that the board was warned by General GOETHALS and others to stick to steel ships.

The Walsh committee must stay in the furrow of investigation until all the rascality is turned up and all the inefficiency exposed. Every officer in a position of responsibility should be called, if he can contribute to the public information. No guilty man should be allowed to escape and no incompetent be excused. The House of Representatives ordered the investigation by a vote of 287 to 0. Every executive of the Shipping Board, past or present, wants the truth brought out.

A BARRIER BROKEN.

The Armenians have been badly defeated by the Turkish Nationalists, and have apparently had to sue for peace. On the other side they have had to yield some sort of right of way to the Bolsheviki, as Georgia is apparently about to do. The Caucasus barrier, which WINSTON CHURCHILL would have tried to strengthen a year ago, lies open for the advance of the Russians into what is left of Turkey.

A year ago that would have seemed a matter of tremendous and terrible importance, but every one's interest in everything has been dulled. Also, in this particular case, it is pretty clear now that the Bolsheviki are not strong enough to do any great damage in Anatolia immediately. What they may do next Summer, or a year from next Summer, is another matter.

The little Armenian State did its best between the upper and nether millstones. The Greek victories over the Turks last Summer took the pressure off the western frontier of Armenia, but the Greeks, after occupying the territory needed to remove the Turkish menace to Constantinople and Smyrna, ceased their advance. To go further would have entailed great expense and loss of life, and the coming elections might conceivably mean a complete reversal of Greek policy if the opponents of VENIZELOS win. With the Greek advance halted, the Turks were able once more to turn on the Armenians, and in the last few weeks they have fought with such success that Armenia had to ask for an armistice. What the political future of the Armenian State may be nobody knows now, and none of all the Christian Powers so friendly to Armenia seems to care enough to do anything about it.

LENIN will use MUSTAFHA KEMAL and MUSTAFHA KEMAL will use LENIN so far as possible, and just at present they have common objectives. But the events of the Polish war showed that the Red Army is not the terrible force which we heard so much about a year ago. Moreover, communications in the Caucasus are so bad that the sending of any strong military force to the help of MUSTAFHA KEMAL is unlikely. Even if some divisions of the Red Army should reach Anatolia, the would probably have little chance against GOURAUD'S Senegalese or the Greek army in Western Asia Minor. But there is Mesopotamia and Kurdistan and Persia. There the Reds may be able to make serious trouble for the British Empire; and though the Bolsheviki have lost a good deal of international prestige in the last six months, it is too early to be sure that the march toward India has been abandoned.

SECRETARIES "TAKEN CARE OF."

The lot of a private secretary to a Governor or a President is not always a happy one, but it carries with it one unique privilege. When his service ends he is always "taken care of." It is, therefore, no surprise to learn that Mr. TUMULTY is to be provided with an office by the President when his duties at the White House come to a close. This is merely in line with an old tradition. It has been steadily followed by the Governors of New York and by successive Presidents. BENJAMIN HARRISON took care of his private secretary, and so did President TAFT of at least one of his.

It will be noted that no fear is felt that Mr. TUMULTY may not be confirmed by a Republican Senate in whatever post he may be appointed to by President WILSON. This is partly in accordance with the rule of fair play in politics. Favors like these are freely passed over the party wall. But there is another reason. A successful private secretary in the White House will have made himself agreeable and useful to Senators of the "opposite political faith." He has taken care of them so many times that, when the time comes, they cannot refuse to take care of him. And, in fact, not one of them, nor anybody else that we know of, will begrudge Mr. TUMULTY his nomination, if it comes, to the Court of Customs Appeal.

MISS ROBERTSON OF OKLAHOMA.

Miss ALICE ROBERTSON, the anti-suffragist who is to be the only woman in the Sixty-seventh Congress, is a person of opinions and not afraid to express them. She is no tender Miss RANKIN. She wouldn't have wept and she wouldn't have voted No on the declaration of war with Germany. An ardent Rooseveltian, she says that "we ought to have gotten in a long time before we did." She tells us that the men "voted for her but bet against her." She was elected, in fact, by a wonderfully complimentary vote, including every service man in her district and a host of Democrats.

No feminist, she won t have a woman secretary at Washington. "It s "a man's job, and I want to keep it "down." She is a total abstainer, never wore a pair of silk stockings and won't wear high-heeled shoes. To the photographer who invited her to cross her feet as he was about to "snap" her picture she snapped back: "I was raised never to cross "my feet and I am going to stay that "way." A woman who knows what she wants and what she thinks about small things and great. "I am a "Christian; I am an American; I am "a Republican." She will "feel no "embarrassment because she is the "only woman" in Congress.

While she made no speeches and solicited no votes outside of her restaurant, she would sit down with voters at their table, "and while consuming "a bowl of soup talk politics. She "has a record of seventeen bowls of "soup at one dinner hour." So says a Muskogee dispatch. If this is myth, one loves to believe it. A healthy, hearty, original and clever person is Representative ROBERTSON.

THE "UNDERGROUND" COAL ROUTE

The Interstate Commerce Commission has reported in answer to the Senate's inquiry of last June that "it "would an error to assume that "fundamentally the high prices paid "for spot coal are to be ascribed "mainly to the large exports." The coal trade long ago said the same thing, and supported it by figures of export and production. Many will prefer the methods of the Canadian Board of Railway Commissioners, which has found a short way to deal with those who falsify the coal market by deliveries contrary to contract.

The Canadian way is to require exporters to make a deposit as guarantee for delivery according to consignment, and $10,000 has just been declared forfeited by the owners of the steamship Lydia "for delivering 4,500 "tons of coal at Rotterdam by the "underground route." The analogy with our own situation is not complete, but there are strong points of resemblance. Our coal trade press has abounded with complaints that cars were furnished more abundantly to those who sold their coal in approved quarters, and that cars loaded according to contract at moderate prices have been diverted to other destinations and to consumers not favored by priorities. More coal was sold for export than was exported.

If our "underground" route were thoroughly explored, there would be an explanation of why scores of millions of tons more than were used last year are missing now. They have not evaporated, and only four million tons were exported in September. That is not sufficient to explain such a deficiency as has been complained of. In October the exports of coal may have been larger, as there was the loss of British production through the strike to be made good. But there are signs that the larger export will be less felt, and it will not be altogether surprising if a decrease of demand appears as the peak of prices is reduced. That would indicate that many bins have been filled by those cautious and canny enough to know the route. The Board of Trade this week adopted resolutions alleging graft in the railway business as the explanation of the coal mystery, and the Pennsylvania Railroad has led in exposing and punishing the guilty. Eventually our public officials may catch up with the Canadian and find some way of assuring delivery of coal to those who buy it at contract prices from first hands.

A NOMINATION FOR MPRET.

The Foreign Minister of Albania is in Rome, looking about for a King—or Mpret, as the Albanians quaintly call him. He told a correspondent of The Chicago Daily News that since its unlucky experience with WILLIAM of Wied Albania felt that it would have to be rather careful in this matter of kings. "We should prefer an Anglo-Saxon," said the Minister, "and especially an American. But you have "no royalty. It is a great pity."

What? No American royalty, when every citizen of the land of the free is by definition a better man than any scion of European ruling houses? The gentleman should know America better than that. He speaks, indeed, of the excellent work that American church workers have been doing in Albania, and the great educational plans which they are preparing for his people. It would be a pity to choose a King who might fail to sympathize.

For the young Albanian nation, which has made such a promising start toward independence and prosperity, we venture to nominate a King, an American King—in short, Mr. WILLIAM H. ANDERSON, at present Superintendent of the Anti-Saloon League of this State. Mr. ANDERSON is a man of force and initiative. He is just the sort of King Albania needs. Half of Albania is Christian and the other half—the Mohammedan half—is dry. Mr. ANDERSON would probably enjoy a stay in Albania.

A MODEL LEGISLATURE.

Missouri has a right to be proud of her Legislature of 1920. The Senate of 34 members had 460 persons on its payroll. The House of 144 members had 295 employés. That is, for every Senator there were 13½ employés, for every Representative a fraction over 2 employés. It must be admitted that the House was not quite worthy of the noble example of the Senate. Still, the example is inspiring to the lovers of patronage. Here were 755 employés for a Legislature of 178 persons, about 4¼ times as many employés as legislators. The aggregate pay of the Representatives was $102,000, of the House employés $99,000. The aggregate pay of the Senators was $28,000, of the Senate employés $156,000.

These figures speak for themselves. It is proper to observe, however, that this Legislature was Democratic. This, rather than the number and cost of the legislative clerks and bottlewashers, stirred Republican amaze and indignation. Will the Legislature of 1921 be content with fewer officials than its predecessor, or will the House, smarting under a sense of inferiority, try to reach the proud position of the Senate of the year before?

TOPICS OF THE TIMES.

One More League Is Needed.

Is it not time for the establishment in this country—and in others, too, but never mind the others for the moment—of a league of people, bound by oath or by solemn affirmation, in no circumstances and for no purpose to bribe anybody, to pay blackmail to anybody or to give any secret commission of any kind to anybody?

Of course, the joining of such a league would be a good deal like making a public promise not to steal—would be just like it, in fact—and therefore would involve something of humiliation for every member. But humiliation is the fate of all of us just now, when the revelations of widespread dishonesty and cowardice are coming so fast, and there might be certain advantages in having the humiliation public instead of private and concealed. At any rate, this league, if large enough, would have for its first and very desirable effect that of diverting some of the anger and horror at present directed at the takers of bribes and the leviers of blackmail and turning it on those, at least equally guilty, who have given the one and yielded the other.

Thus would fully half of that anger and horror be better employed than it is now, for it is unquestionable that never in all the course of human history was one bribe given except to secure an unfair advantage or a fair advantage for less than it was worth, and never was blackmail paid except to cover up criminality or weakness.

Honesty and courage in combination are a complete protection against all the kinds of vicious extortion and exploitation which the assorted investigators are bringing to light. And it is brought to light so easily whenever the task is undertaken by somebody who isn't afraid of possible consequences to his property or his schemes, and so safely by anybody who dares to risk the futile animosity of stupid little villains like those who are getting well advertised today!

How Leagues Would Do Their Work.

Besides putting condemnation where it belongs in equable division, instead of heaping it all on the less guilty, the league just proposed, if its membership grew to include even a sizable minority of our population, would put an almost instant end to evils that have come to be a national disgrace. Bribe-taking is created by bribe-giving, and blackmail is levied because there are those who will pay it.

And, of course, the members of the proposed league not only would refrain from sin themselves—they would discourage it in others, and, in case of need, would take more vigorous measures to prevent it. For instance, they would make clear to a friend who exultingly told a story of successful smuggling on his or her last trip from Europe just what they thought of that particular crime, especially when, as is usually the case, it is accompanied by the corruption of a Custom House underling. There rarely would be need for the leaguers to be informers or detectives, but they would frown sternly on getting a telephone ahead of other people in equal need of the service by "slipping" a ten-dollar bill to a company employé, minor but efficient ad hoc.

Examples could be multiplied almost without end, for it is much more nearly the truth that we are a nation of bribers than one of bribe-takers. We have been demoralized by our weak tolerance of the tipping system, an evil almost unknown here within the memory of people still very much alive, but now nearly universal. From the giving of a tip to the giving of a bribe the step is short, easy and almost inevitable, and from the taking of tips to that of levying blackmail the step is even shorter and easier.

Belief and Fear Are Premature.

Before devotees of the home brew yield to despair or the exponents of implacable war on alcohol exult too loudly, both should wait until they hear the exact terms of the Treasury's latest interpretation of the Volstead act—and then they should wait to see how the ruling works, if at all.

It is not easy to believe that a ban has been placed on the sale to the general public of all the materials out of which intoxicants and exhilarants can be made at or near the domestic fireside. The talk at the moment is of malt and hops, but evidently that, though restriction on their sale is going far, is not going far enough if the determination is to stop entirely what may be called home manufacture.

Why stop at malt and leave the sale of barley and other grains unrestricted? There is nothing secret or particularly difficult about conducting the malting process on a small scale. Anybody could do it who would take the trouble, and apparently a good many people are willing to take a lot of trouble, if only the result attained prove—potable. It is a lamentable fact that sugar and starch in any of their innumerable forms can be turned easily into alcohol, and sugar and starch we all must have, and will, as long as we have the price.

As for hops, though they do not count among the necessaries of life, yet they are quite, quite innocent in all except a single potentiality, and if they are to be banned for that, what can escape?

Wrong, But So Very Explicable.

It was reprehensible, of course, for a London mob to invade the office of SYLVIA PANKHURST'S newspaper and there both wreck her belongings and maltreat her employés. But while one condemns, one also understands so easily and so clearly just why the rioters committed these sinful deeds that—well, that indignation at what they did shows more than a tendency to turn into surprise that they didn't do more and worse.

For Miss PANKHURST and her staff not only refused to join in the celebration of Armistice Day and in honoring the unknown soldier whose deposition in Westminster Abbey was the most notable feature of London's celebration; in addition they chose to make their abstention kept reverent silence, and the songs they sang were not appropriate to the occasion except in the judgment of Bolshevik and their kind.

That did not justify even a mild form of lynching, but it was an explanation of it that would pass for adequate almost anywhere outside of Moscow and Petrograd.

For Next Armistice Day.

To the Editor of The New York Times:

What has this Armistice Day meant to Americans? Nothing? We have fought, suffered and sacrificed, entirely fearless of the conglomeration facing us. Instead of recognising the magnificent victory we are now indifferent—utterly composed and tranquil concerning the successful efforts of the victors.

Two years ago, when the realization of the conclusion of a horrible struggle eventually had come, we celebrated that event wholeheartedly. Since then we have faced innumerable apprehensive economic situations. Why was it not again possible for us to reach the spirit of '18 as eagerly and sincerely today? Surely we have not forgotten! The scheduled ringing of the chimes, flying of the colors, patriotic services, honorable tributes—these all would have imprinted in the minds of our citizens thoughts of gratitude. Let us prepare with a spirit of wholeheartedness for the coming 11th of November—lest we forget!

A. A. Z.

New York, Nov. 11, 1920.

NOVEMBER GARDEN.

This morning in my garden,
In my November garden,
I found a larkspur blossoming,
A lovely, radiant blue thing.
It swayed and shone,
And did not seem to know
It was alone
In my November garden,
Where dry, dark leaves are falling
And all the birds have flown.

The lilac is a sturdy tree—
She finds her green leaves earlier
And holds them more tenaciously
Against the cold wind's piracy
Than trees of weaker character.
The lilac branches seemed to stir
And signal to the larkspur,
And then I saw a little flame
That moved among the leaves and came
In four nasturtium flowers that said:
"Cheer up, your garden isn't dead!"

This morning in my garden,
In my November garden,
Orange, blue and green
Were to be seen.

Now Summer has gone by,
And falling leaves disclose
The empty nests where late
Glad songs arose.
The birds and Summer went
A way that no man knows.
But here is honey that
No bee will find,
No bird will linger at
This larkspur cup.
This grace the butterfly
Has left behind.
Summer went away
And gave it up.
Yet it is bravely blue
Swinging there alone
As if to challenge you!

LOUISE DRISCOLL.

CLOSER RELATIONS URGED BY GEDDES

Ambassador Tells Canadians "Humanity's Convalescence" Hangs on World Peace.

STRESSES ENGLISH IDEALS

Canada's Role, He Says, Is to Secure Cordiality Between Her Partners and Neighbors.

Sir Auckland Geddes, the British Ambassador, speaking last night to 600 members and guests of the Canadian Club of New York at a dinner at the Biltmore, declared that we must have world peace and the spirit of peace between nations or "humanity's convalescence may be indefinitely delayed." "To secure the peace which is essential I firmly and truly believe," he added, "that there must be as the very foundation of our effort close co-operation between the English-speaking nations and indeed between all the nations which draw their ideal of government from that old mother of freedom—England."

"If we do not get a frank and free understanding between the two countries," the British Ambassador said, "who knows when we will begin to drift along paths that will cross for without that frank interchange of thought, who can know what part the other nation seeks to play?" The Ambassador declared that the world could not face another war like that from which we are recovering. "I do not think that if we were to have another war civilisation anywhere could survive it," he said. In the accomplishment of an understanding between the English-speaking peoples, Ambassador Geddes defined Canada's rôle as that of "interpreter of America to the Britons and of the Britons to America."

"The armada of European civilization," he said, "is still laboring in heavy seas, but the ships are all pulling away from the rocks that threatened, heating out to the safe sailing of the open sea. Some faint hearts are alarmed because the waves still run high. They moan that the storm is not over and that the dangers are as great as they were. Others torture themselves with speculation as to what would happen if another storm as intense as the last were to break upon the fleet before it has had time to effect repairs. They need not speculate.

"If another storm as fierce as the last were to break now, the laboring ships would be lost beyond hope of salvation, and not only the ships that were severely damaged in the storm, but those that, last time lost only an unimportant spar, they, too, would go, and the survivors of that ghastly wrenching would begin again the unending voyage of humanity not in stately ships, but in the coracles and bark canoes of an incipient civilization. But here men are as the gods. If they so will there need be no renewal of the storm in our time or in our children's.

"Canada has now by force of circumstances a peculiar duty and peculiar privilege thrust upon her. Geographically free from the turmoil of Europe, but sharer from the beginning to the end in Europe's struggles, it was Canada that pointed the way to transatlantic cooperation in war and in peace. Her great deeds, her great achievements predestine her to be a leader in securing cordiality between her partners and her neighbors. She can do what no other can. She can speak to America and to her partners about the world. Hers is the responsibility, and hers, if she succeeds in establishing a world friendship of the English-speaking races, will be the glory."

Henry van Dyke was cheered when he said: "I am strongly in favor of the League of Nations, and nothing that has happened can change that sentiment."

"If we can't get it all," he continued, "I am in favor of getting as much as we can. In Tennyson's words, if need be, 'half a league onward,' but let it be onward, not backward. I am not in entire sympathy with the idea that it is time to get back to 'normalcy.' I don't want this country or any other allied or associated country come back to the normal state of mind, in the sense of coming back to the state before the war.

"To me, far more than treaties or alliances or leagues is the perpetuity of friendship and a certain community of spirit between the United States and Great Britain."

Dr. James W. Robertson of Toronto declared that the great task now facing us was "to establish righteousness in all parts of the world."

Arthur Knowlson, President of the Canadian Club of New York, presided at the dinner.

OLD CORNER CLOSET, $310.

Cyrus K. Budd Sale of Early American Furniture Reaches $13,371.

An early American maple corner closet brought the top price at the Cyrus K. Budd sale at the Clarke Galleries yesterday afternoon, going to Knoedler & Co. for $310. A beautiful curly maple highboy with deep base, cabriole legs and fine old brasses went to Arthur Clark for $300; N. G. Ormonde paid $255 for an old walnut table with curved legs and fine old stretcher; a mahogany secretary went to Woodward, agent, for $200; Mrs. E. S. Farley paid $190 for a beautiful old pine corner cupboard with lower part enclosed with paneled doors and scroll-shaped open shelves above, and $150 for a large scroll-top mahogany corner cupboard, the upper doors of glass.

An inlaid, drop-leaf mahogany tablewent to Mrs. Harry Ogden for $160 and Miss Elisabeth Ivory paid $130 for an old mahogany secretary. A very early fine mantelpiece was purchased by Mrs. Frederick Havemeyer for $105.

The returns for the afternoon were $8,325, making a grand total to date of $13,371. The sale will be concluded this afternoon, when the old rooms and staircases will be sold.

GERMANY FOR DOLLAR BASIS

Trendelenburg Urges American or British Unit in Foreign Trade.

BERLIN, Nov. 12 (Associated Press).—The adoption of the dollar or the pound sterling as a trade basis was urged by Dr. Trendelenburg, National Controller of Exports and Imports, in an address before a convention of German export trade interests today.

The Controller gave it as his belief that a system of invoicing on the basis of American or English exchange would contribute toward stabilising German foreign trade.

Society Cares for 3,000 Children.

The Society for the Prevention of Cruelty to Children is supervising the care of 3,000 children who are being boarded out by their parents or by institutions, according to the October report of Colonel E. K. Coulter, the general manager, which was issued yesterday. During the month forty adults were sentenced for crimes against children and 1,506 complaints were investigated. About 666 children were taken to the Children's Court, of which 293 were placed on probation and 102 sent to their homes or institutions.

PLAN TO SAVE PAPER SUPPLY

Manufacturers to Urge Timber Conservation and Reforestration.

Special to The New York Times.

CHICAGO, Nov. 12.—George W. Sisson, Jr., of Potsdam, N. Y., President of the American Paper and Pulp Association, which has been holding its annual convention here, said today that if drastic steps were not taken immediately America and the world would be paperless in fifty years.

"There are two alternatives," he said. "One is the invention of a process to manufacture paper from other than wood pulp, and the second is the conservation of our forests and the reforestration of large tracts of land."

Frank L. Moore, Chairman of the Committee on Forest Conservation, outlined proposed national and State policies which have been approved by the Federal Forestry Department. Eight recommendations have been approved by all large associations interested in the paper industry. These will be submitted to President-elect Harding in an effort to have his administration decide on a definite forestry program.

The recommendations urge acquisition by State and Federal Governments of forest land and land for reforesting. Federal supervision of State and private forests is to be extended and plans of reforesting under unified Federal control are to be worked out.

That no taxes are to be paid on timber lands until the time for cutting is suggested. Then local and Federal taxes can be collected from the sale of lumber. This plan is proposed to end the cutting of partly grown timber to pay taxes.

WILSON MESSAGE TO FRANCE

Congratulates Republic on Anniversary—Also Writes King Emmanuel.

WASHINGTON, Nov. 12.—Announcement was made today at the State Department that President Wilson yesterday sent a message to President Millerand of France in recognition of the postponed celebration yesterday of the anniversary of the founding of the French Republic, and another to King Victor Emmanuel of Italy in recognition of the anniversary of the King's birth.

The message to President Millerand said:

"On this significant anniversary of the foundation of the French Republic pray accept my congratulations on behalf of the people of the United States, who welcome every opportunity to attest cordiality of their sentiments and the strength of their historic friendship for France."

The message to King Victor Emmanuel follows:

"I cordially tender my sincere congratulations on this auspicious anniversary and take the opportunity to express the hope of the people of the United States that the cordiality which has so long marked the relations of this country with Italy may grow with every year and powerfully make for peace and human happiness."

D. S. C. FOR DEAD PRIVATE.

Wilson Awards It to E. A. Pierce, Killed in Breaking Hindenburg Line.

Special to The New York Times.

WASHINGTON, Nov. 12.—Secretary Baker today announced that President Wilson has awarded posthumously a Distinguished Service Cross to the late Private Edward A. Pierce, son of Edward F. Pierce of 1,635 Broadway, New York City, who was killed in action on the Hindenburg line.

The citation in Private Pierce's case reads:

"Private, First Class, Edward A. Pierce, deceased, Company C, 107th Infantry, for extraordinary heroism in action during the attack on the Hindenburg line, Sept. 29, 1918. While a member of a Lewis gun squad which attacked a superior force of the enemy, Private Pierce was severely wounded in the ankle. He refused to be evacuated, and, although wounded so badly he was hardly able to walk, he continued on in the advance, inflicting severe casualties on the enemy, until he was killed by enemy fire."

FLORENCE NIGHTINGALE DAY

International Tribute Will Be Paid at Foot of Statue of Liberty.

An international tribute to the memory of Florence Nightingale, under the auspices of the army, navy and the Red Cross, will be paid at 10:30 o'clock this morning on Bedloe's Island at the foot of the Statue of Liberty. Representatives of the State Department, the British, French and Italian Governments and of various civic organizations will take part. Brig. Gen. Oliver B. Bridgman, President of the New York Chapter of the Sons of the Revolution, will preside and Colonel Robert E. Olds, Chief Red Cross Commissioner in Europe, will speak.

Several hundred school children will lay wreaths at the base of the statue and the Twenty-second Regiment band will play the French, British and Italian anthems. There will be a candle lighting ceremony by Camp Fire Girls, a parade of color guards from New York regiments and patriotic songs by the choir of the Church of the Heavenly Rest.

Among the organizations taking part will be the Sons of the American Revolution, Daughters of the American Revolution, Colonial Dames, Daughters of the Cincinnati, Boy Scouts, Girl Scouts, Camp Fire Girls and the Junior Red Cross.

In commemoration of the centenary of Miss Nightingale's birth will be also a feature of the Red Cross campaign to obtain 400,000 members in Manhattan. Incomplete reports indicated that 12,000 were enrolled yesterday.

BRITISH FLAG TO STAY UP.

Navy Club Will Disregard Protests by Irish Agitators.

Irish sympathisers have been trying to compel officials of the Navy Club at 15 East Forty-first Street to haul down the British flag, part of the permanent display of allied colors in front of the building, it became known yesterday. Workers at the club said that the objectors were usually women who came in and voiced their complaints. The sympathizers contented themselves with verbal protests and did not attempt to haul the flag down.

The Navy Club, though not officially under the direction of the Navy Department, looks after American sailors and marines, as well as foreign naval visitors, and when the demands for the removal of the British emblem increased the officials took up the question with Captain O. P. Jackson, in charge of navy publicity and morale, whose office is at 24 East Forty-second Street. He instructed them to disregard the agitators and keep the British flag flying with the other allied colors.

COFFEE HOUSE FUND RAISED

Churchwoman's League to Open Establishment for Girls Dec. 15.

The Churchwoman's League for Patriotic Service announced yesterday at the Ritz that funds had been raised for the establishment of a coffee house, to be known as the Chelsea Coffee House for Girls, and to be attached to the Parish House of the Church of the Holy Apostle, Ninth Avenue and Twenty-ninth Street. Mrs. Huntington Merchant will be the chairman of the coffee house and Dec. 15 is set for the opening date.

"The coffee house will aim to provide inexpensive and good lunches for working girls," said Mrs. Raymond Shipman. "Our league has been in existence nearly two years and last week opened Greer House. As soon as the Chelsea Coffee House is established, plans will be made for opening several other coffee houses in various parts of the city."

STORM BARS HARDING FROM TARPON QUEST

President-Elect Drives in Rain to Brownsville and Plays Golf.

GETS MANY INVITATIONS

Lake Charles Urgent for Speech—Envoy Asks Him to Visit Colombia and Venezuela.

Special to The New York Times.

POINT ISABEL, Texas, Nov. 12.—This furthest southern point in Texas found itself this morning in the grip of a real Gulf storm, a "norther," they call it down here.

President-elect Harding was disappointed when he saw that he could not indulge in what has become his favorite sport, tarpon fishing, he took a glance at the great waves surging in Laguna de Madre and then announced that he was going to the Brownsville Country Club to play golf. A cold rain was falling, but Senator Harding, accompanied by Senators Davis Elkins of West Virginia and Frederick Hale of Maine, set out on the twenty-six-mile automobile ride to the links where, despite the dismal weather, they played a round of golf.

The President-elect returned to Point Isabel this evening apparently none the worse for his outing. The other members of the party, including Mrs. Harding, remained indoors at the Creager cottage. Mrs. Harding was rather glad of the inclement weather, because it enabled her to get some much-needed rest following her strenuous day in Brownsville yesterday.

Senator and Mrs. Joseph S. Frelinghuysen of New Jersey, who joined the Harding party yesterday with Edward B. McLean of Washington, passed the morning and afternoon in duck hunting. Mr. Frelinghuysen brought down several birds.

It is not probable that the President-elect will have another opportunity to go tarpon fishing. The weather forecaster for this part of Texas predicts clearing weather tomorrow, but old-time residents of Point Isabel say that with the coming of the "norther" the tarpon will seek warmer waters and will not venture to return for several days.

Senator Harding will leave Brownsville at 10 o'clock Wednesday morning for New Orleans from which port he will sail for Panama. It is likely that he and his party will depart from Point Isabel Tuesday evening and spend the night in Brownsville on their special cars. Senator Harding has an appointment to meet Governor Hobby in Brownsville.

Harry M. Daugherty, member of the Republican National Executive Committee, and George B. Christian, Jr., secretary to Senator Harding have been deluged with invitations for the Senator-from all parts of the Southwest. Nearly every considerable or inconsiderable community has discovered some special reason why the President-elect should visit it.

The Association of Commerce of Lake Charles, La., has extended a particularly urgent invitation. It wishes Senator Harding to stop at Lake Charles on Nov. 17, the day before he is due in New Orleans, and address an important gathering. On that date Senators Randell and Gay, Senator-elect Broussard and Congressmen Lazaro, Dupre, Martin and Sanders will be at Lake Charles to discuss with a representative of the Army Engineers Corps the deep water project for Lake Charles. Accordingly the Lake Charles Association of Commerce has asked Senator Harding to come on that day, if only for a very brief stop. Senator Harding would have been glad to accept, but it is believed to be impossible for him to do so.

A particularly pressing invitation has also come from Preston McGoodwin, American Minister to Venezuela, urging Senator Harding to visit Colombia as he hardly will be in the Caribbean area. Mr. McGoodwin is an Ohioan and has urged that amicable relations between the United States and Latin American countries would be promoted by such a visit. It is not expected that at any time during his trip to the Canal Zone Senator Harding will enter any other country than the United States.

HARDING'S PLAN DECRIED.

Peruvian Delegate to League Calls It "Dangerous and Childish."

PARIS, Nov. 12.—Suggestions from the United States that the present League of Nations should be superseded by another world body are not likely to be met with approval by the Assembly of the League at Geneva, in the view of Dr. Mariano Cornejo, head of the Peruvian delegation to the Assembly, as expressed in an interview in L'Eclair today. Although President-elect Harding has spoken of the "decease" of the League he might be mistaken, Dr. Cornejo said. It was easy to conceive of improvements, he remarked, but to wish to kill a binding organization in order to create another which would be of substantially the same character appeared to him a dangerous and childish proceeding.

"The Peruvian and Bolivian Governments on Nov. 1," continued Dr. Cornejo, "asked the League to examine the treaties Peru and Bolivia were forced to sign with Chile in 1883 and 1904. There is nothing in these requests which can wound Chile, a member of the League like Peru and Bolivia, since these three countries naturally have confidence in their respective rights and have accepted the obligations of the pact, containing Article 19. (This article provides that the Assembly of the League "may from time to time advise the reconsideration by members of the League of treaties which have become inapplicable and the consideration of international conditions whose continuance might endanger the peace of the world.")

"Nothing would prevent one or the other of them, it would seem, from applying this doctrine to the grave difference dividing them, which does not appear likely to be settled by any other peaceful method.

"We must hope that Chile will be the first to support with good grace the requests made on this question. However that may be, Peru and Bolivia have only in view the maintenance of South American peace. The League of Nations would do

BUY NOW FOR SPRING TO KEEP UP TRADE

May Department Stores Co. Announces Policy to Improve Merchandise Situation.

HOPE OTHERS WILL FOLLOW

Merchants Refraining Now Would Defeat Lower Prices Later, Says Buyer.

A policy of purchasing merchandise at once for the coming Spring season instead of refraining from buying in the hope of still lower prices was announced yesterday by the executive officers of the May Department Stores Company, following a week's study of the merchandise situation in this city. This company, of which David May is the Chairman of the Board of Directors, is considered one of the most substantial in the West. It has stores in Cleveland and Akron, Ohio; St. Louis and Denver, and does a business of $75,000,000 annually.

Announcement of the company's policy, which its officers expressed hope would be followed and result in an improvement of the general merchandise situation, was made in the following statement:

"The executive officers of the May Department Stores Company, who have been in New York for the last week working over the merchandise situation and carefully studying the subject, have reached the conclusion that the policy, which has been followed by the merchants throughout the country recently to refrain from making purchases of merchandise for the coming Spring season should be abandoned, and that the proper policy to pursue is to begin at once purchasing for their requirements for the coming Spring season.

"This conclusion means a great deal to the producers and the wage earners in the manufacturing field, and is in their opinion the proper policy to pursue in order that the readjustment may continue as it has without interruption of the earning capacity of the wage earners.

Opinion of Other Merchants.

"It is believed that the policy of the company, which is the distributer of $75,000,000 of merchandise, having a chain of large retail stores, is also the opinion of many other merchants throughout the country. By pursuing a policy the evil that was experienced when the armistice was declared, at which time merchants stopped making purchases and then were compelled to rush in and obtain their requirements at one time, thereby creating a demand larger than the production, the effect of which was to unreasonably advance prices and resulted in creating artificial values of merchandise, will be averted."

E. M. Bostman, resident buyer for the company, whose office is at 37 West Twenty-sixth Street, said last night that the continuation of the present policy of refraining from buying would work a hardship on all classes of manufacturers and would be likely to defeat its own purpose of obtaining merchandise at lower prices. Mr. Bostman explained that if retail merchants purchased their requirements now, as has been their custom, trade would go along normally, but that if all waited until next March to make Spring purchases they would have to buy at once and would drive the prices up again, just as happened the Spring after the armistice.

"We are all looking toward a readjustment of prices, which the public has a right to expect, he said. "What we would like to do is to start a movement that would stimulate a return to safe and sane business conditions. It seem to us that the thing to do now is for each merchant to buy according to his requirements and to avoid speculation in merchandise. We hope we have started a movement that may be benefical to the whole country."

Would Keep Plants Going.

Mr. Bostman said that, while it might be true that prices might be forced somewhat lower, if there was a general cessation of buying by merchants, the new level of wholesale prices was fair, when the price of raw materials and labor was considered. He said the May Company did not believe in trying to "squeeze the last drop of blood" out of the situation, and pointed out that buying for requirements now would enable the manufacturers to keep their plants going, prevent the workers in the factories from being thrown out of employment, and would avoid possibility of a panic.

The movement to stimulate immediate Spring buying by merchants received encouragement in another form by the announcement in a number of firms that they would guarantee buyers against further price reductions, or, if reductions should be made, that the purchaser would receive the benefit of such reductions on goods actually delivered.

Such an announcement has just been made by Robert Reis & Co. in sending out priceson Spring underwear, A letter of this company said:

"With a view of affording our retail customers ample protection in the place ing of Spring business, every Spring order booked before Jan. 1 for delivery not later than April 15 will carry with it a guarantee of prices, namely, in the event of a price revision by us prior to April 15 on any Reis styles ordered, such reductions in price will be in effect on your order, regardless of whether the order has been filled or remains undelivered."

Prices Guaranteed.

W. & J. Sloane in their wholesale price list, effective Nov. 11, guarantee their prices against decline, but say that prices are subject to advance without notice on any unshipped balances of order. The Alexander Smith & Sons Carpet Company have announced that prices named on Oct. 1 will be guaranteed to March 31, 1921.

Prices on cotton goods apparently are not being guaranteed, the cotton goods market being still subject to sharp fluctuations. Recent price reductions announced by M. C. D. Borden & Sons and the Algonquin Printing Company failed to include price guarantees, and the figures announced by the Borden firm was said to be subject to change without notice.

The policy of Robert Reis & Co. in guaranteeing prices on goods filled and undelivered orders was said to be something of a novelty. It has been frequent, it was said, to establish price guarantees which applied to unfilled portions of orders, but not on merchandise which had been delivered.

The May Department Stores Company was incorporated June 4, 1910, under the laws of New York to take over the business of the Shoenberg Mercantile Company of St. Louis, which operated a department store known as "The Famous"; the May Shoe and Clothing Company of Denver, the May Company of Cleveland and the May Real estate Investment Company. In 1911 the company acquired the business of the Willis Jam Barr Dry Goods Company, and in 1913 purchased the entire capital stock of Boggs & Buhl, a Jersey corporation conducting a department store in Pittsburgh. The company also in 1912 acquired the entire capital stock of M. O'Neil & Co. operating a store in Akron, Ohio.

The company has $20,000,000 common stock outstanding and $8,250,000 preferred, there is no funded debt. The common stock sold on the New York Stock Exchange yesterday at 73.

New Club Membership Tea.

A New Club membership tea was held yesterday at the home of Mrs. Charles L. Chiles, 28 East Fifty-sixth Street. Among the guests were Mrs. Frederick Pearson, Mrs. Henry C. Frick, Mrs. Charles Clapp, Mrs. Arthur Meurton, Mrs. Mary L. Willard, Mrs. Daniel Worden, Mrs. Edward N. Breitung, Mrs. Charles Hilheuse, Mrs. John Woodbury, Mrs. Arthur D. Twombly, Mrs. Josephine Aymar, Mrs. Robert Todd and Mrs. Arthur Ryle.

SOCIAL NOTES

New York.

Miss Katherine Bissell, daughter of Mrs. Joseph B. Bissell, and Lawrence L. Jones, Jr., of Louisville, Ky., will be married on Jan. 6, at St. Patrick's Cathedral by Archbishop Hayes. They obtained their marriage license yesterday at the Municipal Building.

Mr. and Mrs. Olin Frisbie Harvey, who were married on Nov. 6, will reside at Flushing, L. I., on returning from their bridal journey. The house, at Beech Street and Syringa Place, was presented to the bride as a wedding present by her parents, Mr. and Mrs. William H. Woodin of 752 Park Avenue.

Mrs. Craig Biddle has come from Philadelphia and is spending a few days at the Vanderbilt.

Mrs. J. Pierpont Morgan has been visiting in Washington, D. C.

The luncheon which Mrs. Antonio Ponvert was to have given for Miss Constance Nash on Nov. 20, at the Ritz-Carlton, has been set for Dec. 7. Miss Nash is the débutante daughter of Warren B. Nash.

Mrs. Allen Gouveneur Wellman is spending the week-end with Mrs. Cromwell Brooks in Washington.

Mrs. Victor Cumnock is giving a dinner dance tonight for her niece, Miss Grace Helen Talbot, at 27 West 67th Street.

Mr. and Mrs. John Henry Towne, of 405 Park Avenue, are giving a dance this evening to introduce their daughter, Miss Eleanor Swenson Towne.

The Count and Countess de Limur, who arrived here a few days ago from California, are sailing today for France on the steamer La Lorraine of the French Line.

CHARLIE CHAPLIN DIVORCED.

Former Mildred Harris Gets Settlement of $200,000 in Los Angeles.

LOS ANGELES, Nov. 12.—Mildred Harris Chaplin received a divorce from Charley Chaplin in the Superior Court here late today. Mr. Chaplin, who was charged with cruelty, was not in court and was represented by counsel.

It was stated that a property settlement involving about $200,000 had been made out of court and an agreement reached by which Mrs. Chaplin would not use the name of Chaplin professionally.

WEDDINGS.

Dr. Henry A. Griffin Marries Mrs. Elizabeth Ryle Strange.

The marriage of Dr. Henry A. Griffin of New York and Mrs. Elisabeth Ryle Strange took place at noon yesterday at the home of the bride, 111 East Seventieth Street, in the presence of the families, the Rev. Dr. Charles P. Fagnani of the Union Theological Seminary officiating. It was all as simple and quiet as possible. The bride wore a black satin costume combined with cream lace and a satin hat with lace. On their return from a brief trip Dr. Griffin and his bride will live at her present residence.

Mrs. Griffin has three children by her first husband, Miss Mary Danforth Strange, who was an attendant at the marriage of Dr. Griffin's daughter, Miss Helen de Forest Griffin, when in October she married Hugh D. Cotton, and two young sons, William and Bruton Strange. Dr. Griffin has two daughters by his first wife, who died several years ago, Mrs. Cotton and Miss Kaye Wyman Griffin.

Cornwell-Bassett.

Miss Catherine A. Bassett, daughter of Mr. and Mrs. Erwin Bassett of Bradford, Vt., and Martin T. Cornwell, son of Howard T. Cornwell of this city, were married yesterday in Trinity Episcopal Church at New Haven, Conn.

Miss Gertrude Bassett was her sister's maid of honor, and Donald Clements acted as best man.

Their engagement was announced in September. The bride is a graduate of the Connecticut Training School for Nurses, class of '20. Mr. Cornwell graduated from Yale in 1916.

S. PEREIRA MENDES TO WED.

Minister's Son to Marry Miss Belais Here, with Second Ceremony in Nice

Announcement has been made of the engagement of Miss Dorothy Belais, daughter of Mr. and Mrs. Henry Belais of this city, to S. Pereira Mendes, son of the Rev. Dr. and Mrs. H. Pereira Mendes.

The marriage is to take place on Nov. 21 at the home of the bride, in West Seventy-fifth Street, and later the couple will sail for Nice, France, where they will visit the bridegroom's parents. The Rev. Dr. Mendes is recuperating at Nice after forty-three years' service as minister of the Spanish and Portuguese Synagogue in this city, from which he retired last Spring. At Nice a second ceremony will be performed by the bridegroom's father.

Later they will visit in Paris and Manchester, England, and then will proceed to Buenos Aires to make their home. Mr. Mendes is head of a business firm, and will visit and establish new branches in South America.

The first ceremony here is to be performed by the Rev. Frederick de Sola Mendes, an uncle of the bridegroom, and will be witnessed only by the family.

WEDS MRS. E. M. DUFOURCQ.

William B. Stephens's Marriage to Engineer's Widow His Third.

Mrs. Effie Mason Dufourcq of this city and William Baker Stephens of Mexico City, Mexico, were married yesterday at noon at the home of Miss Deborah Corie, a friend of the bride, at 225 West End Avenue. The Rev. Harry Marsh Warren officiated.

Mr. Stephens lived until recently in Mexico City, and is engaged in the oil business. According to the record filed at the marriage License Bureau yesterday, when the couple obtained their license, this is his third marriage. The record shows that his first wife died, and that his second wife, Dolores Reyes de Stephens, obtained a divorce in Mexico on Sept. 14, on the ground of desertion.

Sir Herbert Samuel's Son to Marry.

LONDON, Nov. 12 (Jewish Telegraphic Agency).—Arrangements have been completed for the marriage on Dec. 6 of Edwin, eldest son of Sir Herbert Samuel, British High Commissioner to Palestine, and Hassocah, daughter of the Rev. Mr. Grosovsky, according to a Jerusalem dispatch. Miss Grosovsky was born and educated in Palestine.

ENGAGEMENTS.

Mrs. J. R. Stilington Sterrett of 529 West 111th Street, announces the engagement of her daughter, Miss Marika Quarrier Sterrett, to William Telfair Daugherty of Washington, D. C. Miss Sterrett is the daughter of the late Professor J. R. S. Sterrett of Cornell University, a distinguished Greek scholar. Mr. Daugherty is the son of the late Charles M. and Susan Peyton Telfair Daugherty. He served overseas with the headquarters staff of the 79th Division, and later was attached to the staff of the United States Military Mission to Berlin.

Mr. and Mrs. Charles M. Andrews of New Haven announce the engagement of their daughter, Miss Ethel Andrews, to Henry William Murphy of this city. Mr. Murphy is a member of the firm of Murphy & Dana, architects, of New York. The marriage will take place on Dec. 3, after which the couple are planning to spend eight months in the Orient.

HEALY BRINGS WORD OF IDLENESS ABROAD

Labor Union Official Reports Many Thousand Workers in England Unemployed.

TELLS OF IRISH OUTRAGES

Gives Details of "Black and Tan" Murders as Described to Him by Witnesses.

Timothy Healy, once Coroner, and now President of the International Brotherhood of Stationary Firemen, returned yesterday on the Cunard steamship Kaiserin Augusta Victoria from England, where he went ten weeks ago as delegate from the American Federation of Labor to attend the British Trade Union Congress at Portsmouth. He had a suite on the promenade deck of the liner and was Chairman at the concert held in the saloon on Thursday night, which, he said, was very different from his first voyage across the Atlantic, in 1884, as a fireman on the Aurania, known as the "Rolling Amy."

Mr. Healy said there was a great deal of industrial depression in England, which resulted in unemployment, as many of the factories and mills were shut down. The ex-soldiers were still getting an allowance from the Government to help them along until they got work, but they were dissatisfied.

In Portsmouth alone, according to Mr. Healy, there were 10,000 ex-service men looking for jobs. In London and Liverpool thousands of men were out of work, especially in the shipping business, because so many vessels were lying idle in the ports. Manufacturers told him, he continued, that the English workmen in the factories and mills were 65 per cent. below American workmen in efficiency. There were 6,500,000 union men in England, Mr. Healy said. The men were in good standing with their unions and were in favor of moderate socialism. British ship owners were sending their ships to Rotterdam and Antwerp to be repaired because the work was done cheaper, and probably they would send them to Hamburg when the new ship yard there was completed. He said there was no doubt that Germany would go ahead to regain her trade and commerce directly she had made peace with America. The British trades unions presented him with a gold watch.

Mr. Healy and he went to Holland and Belgium and was in the latter country when the unions defeated the motion to adopt Communist methods by a vote of 1,535 to 650. In addition to meeting the heads of the Labor Party in England, he met Mr. Asquith and other Englishmen prominent in public life.

Mr. Healy gave reporters a long typewritten statement containing information which he said he had collected in Ireland from persons who claimed to have witnessed the incidents. He said he would deliver the document and other with all kinds of persons there. He saw the ruins of houses, but witnessed no outrages. His statement gave details of murders of men and women by "Black and Tans," as related to him by relatives and friends of the victims.

AGED FATHER IN SUBWAY FINDS JUSTICE FOR SON

Man, 80, Appeals to Stranger for Directions and Prisoner Is Released by Court.

Madison Sallade, 80 years old, employed many years in the Philadelphia Custom House, seemed troubled and confused when he alighted from a subway train at the Franklin Street station yesterday morning. Finally he appealed to a man in the rear of the throng moving toward the street exit, asking to be directed to the Criminal Court Building.

"Come with me, I am going direct to that building," was the reply. While they walked across town Sallade told the stranger that he had just arrived from Philadelphia to help his son, Eugene, 43, who had got into some trouble, though he didn't know how he could help.

"But my wife thought I could do something," confessed Sallade. "I couldn't refuse her. She is very ill. The physician thinks she is dying from cancer. My son's wife is ill, too. I was up all night nursing them, and both are much worried about the boy. Do you think I can help him in any way?"

"Yes, you are helping him now," answered his companion, and escorted the old man to a front seat in Special Sessions, where he left him. A few minutes later, when the three Justices were taking their seats, Sallade started with surprise.

Then his son, Eugene, who said he lived at 40 West Sixty-fourth Street, appeared before the court charged with having narcotics in his possession. Justices Herbert, Voorhees and Freschi conferred, then ordered the prisoner's release on a suspended sentence. The elder Sallade bowed to the court, put his arm around that of his son, and departed.

The stranger to whom he had appealed at the subway was Justice Henry W. Herbert.

WOMAN KILLED BY AUTO DRIVER STEALS AWAY

Taxicab Kills Boy of 5 and Truck in Hackensack Mortally Injures a Youth.

A general alarm was sent out by the police last night for a coupé with a Massachusetts license that struck and mortally injured Miss Kathleen O'Conner, 60 years old, of 219 East Seventeenth Street, as she was crossing Fourth Avenue at Seventeenth Street. The machine stopped after striking the woman, and the driver, a man, assisted in placing her in the automobile of Berger W. Tonneson of 40 Union Square. Tonneson started with the woman to Bellevue Hospital, and the driver of the coupé promised to follow. Third Avenue, however, he disappeared. Miss O'Connor died shortly after reaching the hospital.

Michael Grisi, 6 years old, of 6 Allen Street died in Gouverneur Hospital last night after being knocked down by a taxicab at Eldridge and Hester Streets. Ernest Beck, 22 years old, of 627 Seventh Avenue, driver of the taxicab, was arrested on a charge of homicide.

Michael Wedowiak, 16 years old, of 598 Hudson Street, Hackensack, crossing the street in front of his home was killed by an auto truck operated by John Seiss of 351 Railroad Avenue. Seiss told the police he did not see the boy before the accident but felt a slight jolt and looking back saw the boy lying in the street about thirty-five feet behind him. He was arrested and held in $1,000 bail charged with homicide.

Edison and Friends at Yama Farms.

NAPANOCH, N. Y., Nov. 12.—Instead of their usual automobile trip during the Summer, Thomas A. Edison, Henry Ford, John Burroughs and Harry Firestone are holding their re-union this year here at Yama Farms. Among those now here are Lady Eaton, Dr. Carl Ackeley, sculptor and naturalist, Dr. Lyman Underwood, Dr. Carl Lumholz, explorer, Miss Ethel Newcomb, pianist, Mr. and Mrs. Roy Andrews, heads of the coming expedition to Asia to investigate prehistoric man, Dr. W. B. Turck, biologist, and Jan Sickess, Dutch pianist.

WILL OFFER NEW BILL TO CURB IMMIGRATION

House Committee Plans to Amend Last Session's Measure—Japanese Problem Near Solution.

Special to The New York Times.

WASHINGTON, Nov. 12.—The House Committee on Immigration will begin sessions Monday and prepare a bill to restrict immigration. The committee reported a measure in the last session to restrict immigration for two years, but it met with such opposition that the supporters decided not to push it.

Representative Albert Johnson, Chairman of the committee, who arrived in Washington today, stated that the committee would hold hearings on the general subject of immigration as well as on the Japanese problem, as developed by the passage of the referendum in California, prohibiting Japanese ownership of land in that State.

The indications are that the committee will defer action on the Japanese question in the expectation that the State Department will send to the Senate a new treaty with Japan, in which the latter country will agree to prohibit emigration to the United States.

If such a treaty is negotiated, it will carry with it the understanding that California will guarantee to present Japanese residents all civil and property rights. Negotiations have proceeded so far as to lead authorities here to believe that the treaty will be agreed to by Japan and the vexing question will be solved.

Mr. Johnson said that the terms of the original House bill restricting all immigration for two years appeared too strong, and the suggestion has been made to restrict immigration to blood relatives of aliens now in this country. Another proposition is to allow American women, married to aliens, to retain their American citizenship so long as they remain in the United States.

NEW MOVE AGAINST RABBI.

Court Will Be Asked to Vacate the Louwisch Decree of Annulment.

Special to The New York Times.

POUGHKEEPSIE, Nov. 12.—The Supreme Court will be asked to vacate the decree of annulment obtained by Joseph Louwisch against Sheva Levine Louwisch, by an order presented to Justice Joseph Morschauser today by James E. Carroll, attorney for the Sheva Levine Committee and the Hebrew societies which have interested themselves in the case.

This order will contain the findings that Sheva was an innocent girl with pure character; not a believer in free love; a firm believer in God and in the religion of her parents and the sanctity of marriage. It will also find in the testimony she gave that she was coerced into making the statement that she lived with a man in Russia for two years, and that Louwisch conspired with her, through fear and ignorance of the law, to make such statements and, through dread of deportation, forced her to go on the stand and testify against herself.

A mass meeting, the second to be held by local Jews, will be held in the Mosaic Temple on Sunday afternoon at 2:30 o'clock, when the final report of the Sheva Levine Committee will be made. What the report will be has not been made public, but it is understood that it will go into every phase of the case, and will be a strong denunciation of Louwisch.

Among the speakers will be Mr. and Mrs. Solomon Kreppel, who lived next door to Sheva in Russia, and will testify to her good character. Resolutions thanking Justice Morschauser for his promptness in ordering the annulment proceedings reopened and his expediting the action will be introduced, and also thanking the District Attorney for his work and Mr. Carroll for bringing to light the methods alleged to have been used by Louwisch in obtaining the decree.

WISE DENOUNCES FORD AS 'CONTEMPTIBLE LIAR'

'He Is as Guilty of Pogroms as Any Murderer in Poland,' Says Rabbi.

"God help Henry Ford, God forgive him," cried Rabbi Stephen S. Wise before a crowded meeting in the Bronx last night. In answer to the Detroit manufacturer's charges against the Jews, quoted from The Dearborn Independent, the speaker hurled invective after invective, and finally called Ford "the most contemptible little liar that ever lived."

"His main charge," Rabbi Wise said, "is that the Jews aim to control the world. No sane, truthful man could say that of the Jew, hunted like a dog in Poland and treated as a spy in the Ukraine. Ford would have the world believe that Bolshekiki and Jews are the same, and in destroying one would destroy the other. He is as guilty of pogroms himself as any murderer in Poland."

"The American sense of fair play, however, can be trusted to take care of Ford, Rabbi Wise concluded. He declared that Ford was trying to debase the spirit of America, but that his "blood-stained hands will fall impotent at his sides."

OTHERS REDUCE BREAD.

Two More Concerns Agree to Cut Price of Loaf 1 Cent.

Mrs. Louis Reed Welzmiller, Deputy Commissioner of Public Markets, who has been trying to bring about a decrease in the retail price of bread, said yesterday that two other baking firms had agreed to follow th elead of the Shults Bread Company and make a reduction of 1 cent a loaf. These decreases have not yet become effective. Mrs. Welzmiller explained, because of the necessity for the bakers consuming their stocks of flour purchased at a higher price than now prevails. She said she expected them to take effect within a short time.

Mrs. Welzmiller said she was trying to arrange a conference with officials of the Ward Bread Company to get that firm to agree to a reduction. "The price of bread must come down," she said. "I believe the reduction will be general once it begins."

Smith Book Sale Nets $60,822.

The sale of selections from the purchases and stock of the late George D. Smith was ended last evening at the Anderson Galleries. The total for the session was $42,31, and for the two nights $60,822. The highest price was $5,200, paid by Dr. A. S. W. Rosenbach for a collection of the Year Books of King Henry VI., from the celebrated presses of Richard Pynson, his successor, Robert Redman, and others.

Is Russia Reviving?

One of England's foremost novelists, H. G. Wells, returned recently from Petrograd. In "Russia in the Shadow," a series of articles in The New York Times, he pictures the woes of the strife-torn country.

The second article, "Drift and Salvage," tomorrow, describes the woeful conditions surrounding such men as Pavloff, the Nobel prize winner; Karpinsky the geologist, Oldenburg the Orientalist, and many other notables. Maxim Gorky, Mr. Wells says, is strong and well.

The New York Times

TOMORROW

Order today to be sure of a copy.

UNION SOVIETISM DECISION RESERVED

Justice Giegerich Hears Arguments and Allows Two Weeks for Filing Briefs.

WELINSKY CHARGE DENIED

Labor Attorney Insists Old Employes Be Used to Make Up $16,000 of Salvaged Goods.

Justice Giegerich, in the Supreme Court, yesterday heard the injunction suit brought by Max Welinsky, a clothing retailer and formerly a manufacturer, against the Amalgamated Clothing Workers of America and its officers to prevent the picketing of his store at 89 Canal Street. The action of the union led Mr. Welinsky to charge in THE NEW YORK TIMES that Sovietism was being practiced by the union "right in the heart of the city." After listening to counsel for both sides the court gave them two weeks in which to file briefs and reserved decision.

Welinsky was, until fire destroyed his plant at 94 Allen street, a manufacturer of clothing. He alleged that the manufacturing business was not paying and decided to confine his activities to his retail store. He charged that the Amalgamated sought to force him to reopen his manufacturing business and reemploy his old workers. As a means toward that end a strike of his busheimen was called and now, he charged, the union was endeavoring to force its will by picketing his store, although the scene of the strike is nearly four blocks away.

Welinsky's Side Presented.

In presenting Welinsky's side of the case Harry M. Marks, who appeared for him, said the Amalgamated was trying to force his client to employ forty men when to do so would mean that he must begin manufacturing again. The fire and strike, he said, made it necessary for Welinsky to make up some $16,000 worth of material that had already been cut and to do this he gave the work to contractors.

"We contend we should be permitted to carry on the business as we see fit," said the lawyer. "We should not be forced to go into the manufacturing business which was conducted at a loss solely to give employment to union men."

"You gentlemen know that I am the pioneer justice in allowing picketing during a strike under certain conditions, but that picketing must be conducted in an orderly and legal manner," the Justice told opposing counsel.

Mr. Marks replied that this case was exceptional and there was really no strike in the plaintiff's business.

St. John Block, counsel for the union, waved a copy of THE TIMES containing Mr. Welinsky's letter. He objected, he said, to the newspaper trying the case before answering papers had been filed and he thought some action ought to be taken. The letter, he added, was full of misstatements and was written to prejudice the union. Mr. Block said that all the union was trying to do was to induce Welinsky by justifiable picketing to take back his old employes instead of sending his work to contractors.

"There is a pernicious contract system going on," he said. "These contractors' shops move from one place to another without paying their workers. The union only want to continue working for Welinsky rather than have him encourage this objectionable contract system."

Shipiacoff Issues a Statement.

Abrahim I. Shipiacoff, general manager of the New York Joint Board of the Amalgamated Clothing Workers, made a statement yesterday in which he alleged the Welinsky letter was part of a campaign of slander "carried on by some employers in the city who are deeply interested in destroying our organization." He charged Mr. Welinsky with giving a distorted and garbled account of happenings. He said that many of the employes who had practically become superannuated in his service left them dependent upon the help the union gave them.

All the union asks under these circumstances," Shipiacoff said, "is that during the slack season the work be divided among the employes as equally as possible. Division of work is a principle now operating in all markets in the industry. It is an established fact recognized by the employers' associations and is in line with other principles mutually agreed upon which have helped to stabilize the industry. If it were left to men of the Welinsky type, the reduction and increase of the force in the shops would change with the weather and the sporadic whims of these employers.

"Mr. Welinsky complains about the pickets carrying placards containing the words 'A strike in this store,' whereas he thinks it is the store that belong to a union. The gentleman knows very well that his name was not mentioned on the placard, so as not to fix permanently on the minds of prospective customers the name of the firm. It was only after fourteen pickets were arrested and were discharged after a hearing in court that the name of the firm was placed on the placards.

"I never promised to investigate the condition of Mr. Welinsky's business as he claims. We have not been invited to examine his profits when they were running high and we do not consider it our affair to examine them now. Besides, the union at no time even suggested that he would have to give his people more work than he could sell in his store."

J. SALTER HANSEN ACQUITTED

Second Trial Frees Him from Charge Made by Young Girl.

J. Salter Hansen, of whom it was reported in December, 1919, that he had furnished bail for the release of William O. Jenkins, the American Consular Agent at Puebla, Mexico, was acquitted yesterday by a jury in General Sessions of attempting to impair the morals of a minor.

The complaint against Hansen, made by the mother of Metta Wooster, then 11 years old, of 306 West Eighty-ninth Street, had been pending since his arrest on Dec. 15, 1918. The case was tried once before, and the jury disagreed.

The evidence yesterday raised the question of mistaken identity. The girl charged that a man had annoyed her in a dark motion picture theatre. She went home, returned with her mother and pointed at Hansen, who was descending the stairs in the theatre. In his defense Hansen asserted that his features could not have been identified in the darkened theatre so that the complainant could have later recognised him, and he contended she had mistaken him for her annoyer.

JOHN H. SMITH DIES AT 81.

Reputed to Have Introduced Dry Paper Printing in 1870.

John H. Smith, who was an assistant foreman at the American Bible House in this City in 1870, and is said to have then introduced the practice of printing on dry paper, died Wednesday at the age of 81 in the Thrall Hospital in Middletown, N. Y. His discovery followed experiments for an order for a New Testament to be the lightest and most compact printed. Previously paper had been dampened before printing, thus spoiling the gloss.

Mr. Smith used a fine tissue paper in a dry state and preserved the gloss. As a boy he was a "printer's devil" on The Tribune under Horace Greeley.

Mrs. Marilla Ricker Dies.

DOVER, N. H., Nov. 12.—Mrs. Marilla M. Ricker, a pioneer woman suffragist and one of the first woman lawyers in New England, died here today, aged 80.

Mrs. Ricker, who was one of the early advocates of woman suffrage, vainly tried to be a candidate for Governor of New Hampshire in 1910. For forty years she presented her ballot each election day and only paid her taxes under protest.

The Rev. Z. A. Space Drops Dead.

PENN YAN, N. Y., Nov. 12.—The Rev. Z. A. Space, A. M., B. D., Secretary of the New York State Baptist Association, President of Keuka College from 1907 to 1910, and Vice President of the Board of Trustees of the college, dropped dead in the doorway of his home at Keuka Park this morning after having climbed the hill in the face of a strong wind, returning from a meeting of the College Building Committee. He was 65 years old.

Obituary Notes.

Mrs. MARY DIXON DUNHAM, mother of Henry E. Dixey, the actor, died yesterday at her residence in Stamford, Conn. Her daughter, Mrs. Mabel Dunham Locke, was with her. Services will be private, with interment in Boston.

Mrs. REGINA ALTHEIMER, former Vice President of the Brooklyn Hebrew Orphan Asylum, is dead at her home, 5,702 Eighth Avenue, Brooklyn. She was born in Germany and had lived in Brooklyn thirty-five years.

Mrs. R. K. BOYD, wife of the Rev. R. K. Boyd, pastor of the Little Falls Methodist Episcopal Church, died at her home in Little Falls, N. J., late Thursday night of sleeping sickness. She was 45 years old.

J. G. SCHILLINGER of Rutland, Vt., chief engineer of the Rutland Railroad, died yesterday at a hotel in Burlington, Vt.

HENRY M. JOHNSTON, a retired manufacturer, formerly of Brooklyn, whose art collection was sold in 1895, died Wednesday at his home in Hackettstown, N. J., aged 80. Miss EMILY DE VIGNY, a teacher of French, died Wednesday at her home, 241 West Twenty-second Street.

JOHN C. MEAVER, a civil war veteran, said to be the last survivor of the six men who carried President Lincoln to the White House after he had been shot in Ford's Theatre, Washington, died in Philadelphia yesterday at the home of his daughter, Mrs. Anna Jury. He was born in Pottsville in 1832.

MATTHEW SMITH, formerly active in Democratic politics in the Eastern District and for two terms a member of the old Board of Supervisors of Kings County, died of pneumonia on Thursday at his home, 143 North Eighth Street, Brooklyn. Mr. Smith was formerly head of the concrete contracting firm of Mathew, Smith & Son, from which he retired in 1910. He was 82 years old.

Mrs. JOSEPHINE W. FRELLER, widow of Charles A. Freller, auditor of the Mutual Life Insurance Company and active in charitable work in Brooklyn, died on Thursday at her home, 183 Lefferts Place, Brooklyn. Mrs. Freller came of old New England ancestry and was a member of the Daughters of the American Revolution and the New England Society of Brooklyn. She was a former President of the Sheltering Arms Day Nursery.

Mrs. JULIA ELIZABETH McLAUGHLIN, 47 years old, widow of Alexander McLaughlin, who was a member of the firm of Gilhooley & Cannon, wholesale liquor dealers, died on Thursday at her home, 370 Eighth-third Street, Bay Ridge.

ANTON SCHMIDT, in the painting and decorating business in Brooklyn, died at his home, 1,163 Rogers Avenue, Brooklyn, on Wednesday, aged 55 years.

Mrs. CHARLOTTE TAFT JENKINS, a member of the Board of Managers of the Brooklyn M. E. Church Home and for many years Chairman of the Sick Committee of the home, died there on Wednesday. She was the widow of Conway Madison Jenkins, a dry goods merchant of this city. She was in her seventy-second year and lived at 234 Macon Street, Brooklyn.

Born.

FRANK—Mr. and Mrs. Milton S. Frank (nee Ella Strenge) of 498 West End Av. announce the arrival of a daughter, Nov. 8, 1920.

Married.

GRIFFIN-STRANGE—On Friday, Nov. 12, 1920, at 111 East 70th St., New York City, by the Rev. Charles P. Fagnani of the Union Theological Seminary, Mrs. Elisabeth Ryle Strange and Dr. Henry Arthur Griffin.

Died.

ACKERMANN—Adolf M., after a lingering illness, at his home, 60 West 86th St., on Thursday, Nov. 11, in his 86th year. Services and interment private.

ALDOM—Elizabeth A., on Wednesday, Nov. 10, beloved wife of Ira W. Aldom, in her 25th year. Services Sunday at 2:30 P. M., at her late residence, 72 Westever Av., Caldwell, N. J.

ALTHEIMER—At her home, 5,702 8th Av., Brooklyn, on Thursday, Nov. 11, 1920, in her 70th year, Regina Altheimer, beloved mother of Mrs. Martha Cohn, Benjamin and Max Altheimer. Funeral at convenience of family. Interment at Mt. Nebo Cemetery on Sunday, Nov. 14, at 3 P. M.

BOYD—Charlotte Rose Chichester, wife of the Rev. R. K. Boyd, Nov. 11. Funeral services Methodist Episcopal Church, Little Falls, N. J., Sunday, Nov. 14, at 2:30 P. M. Erie train, Greenwood Lake Division, leaves Jersey City 1:15 P. M.

BROWN—On Nov. 10, 1920, Cornelia Adelaide, wife of the late Dr. Edward V. Brown of Tarrytown. Funeral services at the home of her son, Dr. Chester R. Brown, 629 Belgrove Drive, Arlington, N. J., on Friday, Nov. 12, at 8 P. M. Interment Sleepy Hollow Cemetery, Tarrytown, N. Y., Saturday. Arrive at cemetery 11:30 A. M.

DE BEVOISE—Suddenly, at Flushing, N. Y., on Nov. 10, 1920, George C., husband of Mary Collins De Bevoise, in his 69th year. Relatives and friends are respectfully invited to attend the funeral services at his late home, 6 Bowne Av., Flushing, on Saturday afternoon, Nov. 13, at 3 o'clock. Interment at convenience of family.

DOWLING—On Nov. 12, John, husband of Eva Morris. Funeral from his late residence, 2,617 Decatur Av., the Bronx, on Monday at 9:30 A. M., thence to the Church of Our Lady of Mercy.

DUNHAM—Mrs. Mary Dixon Dunham, on Friday, Nov. 12, 1920, beloved mother of Henry E. Dixey and Mrs. Mabel Dunham Locke. Funeral private. Interment Boston, Mass., at convenience of family.

DUNHAM—Suddenly, Nov. 10, Thomas Dunham. Funeral services at 96 Jefferson St., Nyack, N. Y., Sunday, 2 P. M.

DWYER—At the home of his daughter, Mrs. W. E. Conklyn, 35 Edgecliff Terrace, Park Hill, Yonkers, on Friday, Nov. 12, 1920, Frankiyn Pierce Dwyer, beloved husband of Anna S. Dwyer. Funeral services at St. Mary's Church, South Broadway, Yonkers, Monday at 10 A. M.

EGNER—Fannie, of 818 Elsmere Pl., beloved sister of Louise Schmidt. Funeral from John J. Fox Chapel, 1,091 Bathgate Av., on Saturday, Nov. 13, 9:30 A. M. Requiem mass at the Church of St. Thomas Aquinas at 10 A. M. Interment private.

FREUDENTHAL—Emma Bazan, at Towaco, N. J., Thursday, Nov. 11. Funeral private.

GANNUN—Estella A., widow of Silas Gannun, Brewster, N. Y., at Crouse Irving Hospital, Syracuse, Nov. 11. Funeral Saturday afternoon at Brewster Methodist Church.

GREEN—Nov. 11, Thomas W. Green. Services Stephen Merritt's Harlem Chapel, 304 West 125th St., Sunday, 2 P. M.

JACOBI—Max, in his 82d year. Services at Meyers's Funeral Parlors, 228 Lenox Av., Sunday, Nov. 14, 10 A. M. Chicago papers please copy.

JACOBS—At the home of his niece, Mrs. Oliver S. Lyford, at Englewood, Nov. 11, Timothy Lazell Jacobs, aged 85. Services Sunday, Delhi, N. Y.

JONES—At Daytona, Fla., on Sunday, Nov. 7, Mrs. Francis Bacon Jones, wife of Colonel F. B. Jones, U. S. A., retired. Interment at the National Cemetery, Brooklyn, on Monday, Nov. 15, at 2:30 P. M.

Call Columbus 8200
A Complete Funeral Service in an atmosphere of refinement.
"The best costs no more."
FRANK E. CAMPBELL
THE FUNERAL CHURCH, Inc.
Broadway at 66th St.

JACOB HERRLICH'S SONS
FUNERAL DIRECTORS—CHAPEL
332 East 86th St. Lenox 6652

THE WOODLAWN CEMETERY
By Harlem Train and by Trolley
Office, 20 East 23d St., New York.

Died.

JOSEPH—Entered into eternal rest, Alfreda Hyatt Joseph, eldest daughter of Sarah and the late Israel Joseph. Funeral private, London papers please copy.

KISSAM—Nov. 10, at Hotel Mohawk, Anna Silsby, wife of the late George Kissam. Funeral services on Saturday, Nov. 13, at Church of the Messiah, corner of Greene and Clermont Avs., at 3 P. M.

KREMENTS—At East Orange, N. J., on Thursday, Nov. 11, 1920, James Hart, eldest son of Walter M. and Edith L. C. Hart Krements, in his 18th year. Funeral services will be held at his late home, 183 Harrison St., East Orange, on Saturday, Nov. 13, at 2 o'clock.

LEWIS—After a lingering illness, Miriam Ellis, beloved wife of Richard V. Lewis, at Irvington-on-Hudson, on Friday, Nov 12. Services at the home at 1:30 o'clock on S

COMMANDER ROSS AVERTS TURF WAR

Denies Jockey the Permission to Ride This Year, Which Would Force Issue.

COMMISSION DISAPPOINTED

Maryland State Officials Issue Statement Asserting Sportsman Has Embarrassed Them.

Special to The New York Times.

BALTIMORE, Md., Nov. 12.—The danger of a racing war resulting over the case of Jockey Carrol Shilling was averted this afternoon when Commander J. K. L. Ross, who holds the contract for the rider, issued a statement in which he declared that Shilling would not be permitted to accept a mount this year. This means that the issue between the Maryland Racing Commission and the Jockey Club will not be pressed. Shilling will not attempt to ride during the meeting at Bowie and the case will rest until the powers in racing have a chance to settle it definitely.

While no word was received at Pimlico today of the action taken by the Jockey Club in New York, it was the opinion of racing men that the Jockey Club and the Maryland Racing Commission would now have a chance to form a working agreement by which they could regulate matters of this kind in the future without encountering the difficulties which arose in the present case.

The Maryland Racing Commission, however, feels disappointed over the fact that Commander Ross did not force the issue after the license had been granted, as was made clear in a statement issued by the Commission and published here today. The statement follows:

Scores J. K. L. Ross.

"The failure of Shilling to ride at Pimlico yesterday and the possibility that he will not ride in Maryland is due to no action on the part of the Maryland Racing Commission but is squarely up to Commander Ross. Ross asked repeatedly for Shilling's reinstatement. Shilling was given a full and fair hearing. The New York Jockey Club was asked repeatedly for any record against Shilling.

"This request was refused. After a careful consideration of the testimony, authorization was given for a temporary license, pending a final decision in the event of new matter coming to light. The Maryland Racing Commission then took steps further and amended the 'recognized rules of racing' with the view of paving the way for granting this license. The Maryland Jockey Club was instructed to issue this license and did so. It was then squarely up to Commander Ross to ride Shilling, he being under contract to Ross.

"Naturally the Maryland Racing Commission has no power to abrogate existing contracts. After making every effort, personally and through his trainer, to secure a hearing for Shilling and following Shilling's temporary reinstatement, Commander Ross back-tracked, refused to allow Shilling to ride, and has in this matter sought to embarrass, in the most emphatic way, the Maryland Racing Commission.

Up to Ross and Shilling.

"Of course, Shilling has some say in the matter himself. Maryland is only one State, and in view of the fact that Shilling is eager to ride everywhere, it may be well that Shilling should hesitate to ride in Maryland, thus avoiding prejudicing his chances of riding in States over which the Maryland Racing Commission has no jurisdiction. For the time being, however, it is clearly up to Commander Ross and clearly up to Shilling.

"The Maryland Racing Commission cannot make him ride, and cares very little whether he rides or not. It does care very much that he be given an opportunity to ride, if he and his employer so desire, and all the powers that be on the racetracks of Maryland cannot prevent him from riding should he and his employer so desire, this, of course, pending the discovery of any new evidence which should lead the Maryland Racing Commission to cancel the license."

ROSS DENIES BACKING DOWN.

Turfman Explains Reason for Keeping Shilling Off Manoeuvre.

BALTIMORE, Md., Nov. 12.—"I don't know what the commission means by stating that I 'back-tracked,'" said Commander Ross tonight. "I thanked them for reinstating Shilling, and had intended riding him. However, their statement that I 'back-tracked' seems to be based on my refusal to let him ride Manoeuvre. Under no circumstances could any one have expected me to permit Shilling, the first time up, to ride an outside horse. That was the sole basis for my refusal yesterday.

"As all this caused so much talk, however, I could see no reason why I should force a fight by using Shilling today. I would much prefer to have the matter adjusted amicably, and I will do everything I can to that end. The Jockey Club has been asked to rehear Shilling's case in the presence of a member of the Maryland Commission and in my presence. If this can be done, I see no reason why we should precipitate a quarrel by riding Shilling now. I will not race any more horses this year, and as Shilling is under contract to me he will not ride unless he breaks his contract.

"The Maryland Jockey Club's statement tonight follows:

"The Maryland Jockey Club is under no duty to intervene in any efforts of ex-Jockey Shilling to secure reinstatement.

"The Maryland Jockey Club's Autumn meeting was advertised to be held under the auspices of the Maryland Racing Commission. The Jockey Club and National Steeplechase and Hunt Association, and licensed with that understanding. Horse owners, trainers, jockeys, officials and others participated with that understanding.

"The Maryland Jockey Club was advised and believed it was bound to exhaust its powers to have that understanding fulfilled.

"The Maryland Jockey Club, of course, obeys rulings of the commission, unless to do so would violate obligations entered into, with the approval of the commission.

"Summarily to reinstate Shilling at Pimlico would have constituted a violation of rules of racing that threatened to involve all innocent participants in the meeting, with consequences so serious that the Maryland Jockey Club was bound to exhaust its lawful powers of resistance before submitting to superior force.

"This is all the Maryland Jockey Club has done, and constitutes its only interest in the controversy, which it deplores."

JOCKEY CLUB TAKES ACTION.

Grants Request for Hearing in Case of Jockey Shilling.

It was quite evident to all who visited the offices of the Jockey Club, at 18 East Forty-first Street yesterday, that something of unusual moment had come up to disturb the customary quiet and even tenor of that organization. Men whose names are bywords in the sphere of thoroughbred racing came and went, holding whispered conversations during which the names of Shilling, Ross, Foreman, Maryland, Pimlico and Commission were oft repeated.

The granting of a license by the Maryland State Racing Commission to Jockey Carrol Shilling to ride, and the Jockey Club of New York's rule that if a jockey under the ban is permitted to ride, all jockeys, owners and trainers operating at that track would be liable to such penalties as might be invoked against all who defy the Jockey Club's mandates, was the cause of the unrest.

Messrs. Belmont, Parsons, Sturgis, Knapp and Daingerfield were among those who were in conference during the afternoon regarding the delicate subject. After a lengthy discussion it was announced that the Jockey Club would hold a hearing on the case in the near future.

At the Jockey Club all those in any position to speak would say was that it was to be hoped that everything might be settled satisfactorily, while one of those present remarked that Commander Ross had the entire situation in the palm of his hand, and, by instructing Shilling, who is under contract to him, to devote his time to training and not think of accepting mounts, he could settle the whole affair in the easiest way.

The following official statement was given out:

"At a meeting of the Jockey Club held today, a quorum being present, the Secretary presented a letter from the Maryland Jockey Club asking for a hearing for Carrol Shilling at which Commander Ross and a member of the Board of Directors of the Maryland Jockey Club would be present.

"On motion duly seconded the Secretary was instructed to notify the Maryland Jockey Club that such a hearing would be granted and to notify Commander Ross and Jockey Shilling to that effect.

"The Assistant Secretary of the Jockey Club was notified to arrange for such a meeting. Assistant Secretary Daingerfield and counsel representing the Jockey Club will attend the opening of the meeting of the Southern Maryland Agricultural and Breeders Association at Bowie tomorrow to consult with that organization."

LOUIS A. JOLTS TALENT.

Outsider, at 20 to 1, Wins Shawnee Park Purse at Louisville.

Special to The New York Times.

LOUISVILLE, Ky., Nov. 12.—Louis A., the absolute outsider in the betting, paying slightly over 20 to 1, gave the talent a jar in the Shawnee Park Purse at the Churchill Downs track today when he won the event by a length. The race was at six furlongs for three-year olds and upward.

The summaries:

FIRST RACE—Purse $1,200; claiming; for three-year-olds and upward; six furlongs. Honorman, 106 pounds (Peel), $13.40, $5.60, $5. first; Gypsy Queen, 112 (Lunsford), $6.80, $5.20, second. The Nephew, 106 (Barrett), $9.40, third. Time—1:19 1-5. Ruby, Boy of War, Belle of Elisabethtown, Zeno Reh, Talisman, Walter H. Pearce, Sweeping Glance, Gloria France, Beck and C il and Catania also ran. Scratched—Converse, Port Light, Jago, Missed the Time, Rapid Stride, Rib, Cormoran, Loys.

SECOND RACE—Purse $1,200; for two-year-old maidens; one mile. Tribune, 112 pounds (Long), $18.70, $7.50, $4.40, first; Castlereagh, 113 (Burke), $13.10, $6.50, second; Eleanor S., 109 (Pool), $4.50, third. Time—1:41 1-5. Fantoche, Courtview, Bygone Days, The Moor and Blue Flame also ran.

THIRD RACE—The Shawnee Park Purse, $1,200; for three-year-olds and upward; six furlongs. Louis A., 102 pounds (Roberts), $42.10, $11.90, $4.40, first; Dr. Carmen, 105 (Pool), $5.80, $3.20, second; Panaman, 107 (Walls), $3.70, third. Time—1:14. American Ace, Tulsa and Col. Taylor also ran.

FOURTH RACE—Purse $1,200; claiming; for two-year-olds; six furlongs. Planet, 103 pounds (Pollard), $39.70, $10.40, $5.30, first; Brown Check, 115 (Lyke), $10.90, $6.60, second; Miss Fontaine, 107 (Wilson), $4, third. Time—1:14 3-5. Machi velli, Doric, Tawasentha, Oraisago, Julia N., Day Lilly, Sure, Hammy Mine, Maysville, Yellow Blossom, John Arthur and Golden Quince also ran. Scratched—Quick View, Undine, Alvin T. Hert, Winchester, Plantoon.

FIFTH RACE—Purse $1,200; claiming; for three-year-olds and upward; one mile and a sixteenth. Pirate McGee, 107 pounds (Roberts), $6.70, $3.60, $2.80, first; Gourmond, 113 (McCoy), $4, $3.10, second; Candle Light, 109 (Buel), $4.70, third. Time—1:46 2-5. Zone D'Amour, Hatlock, Madras Gingham, Grey Eagle and Constantine also ran. Scratched—Serbian, Fluzey, Brookland, Saims G., The Pirate, Guy Fortune.

SIXTH RACE—Purse $1,200; claiming handicap; for three-year-olds and upward; one mile and a sixteenth. Fair Orient, 108 pounds (Pool), $12.60, $4.80, $3.10, first; Marse John, 106 (Wilson), $5.20, $4.10, second; Dresden, 108 (Buel), $4.10, third. Time—1:46 4-5. Cheer Leader, Lothair and Gomecock also ran.

SEVENTH RACE—Purse $1,200; claiming; for three-year-olds and upward; one mile and a quarter. Kimpalong, 110 pounds (Mooney), $7.40, $4, $2.60, first; Paris Maid, 110 (Roberts), $4.30, $3.50, second; J. C. Stone, 118 (Pool), $4.70, third. Time—2:07 2-5. Lady Mountjoy, St. Just, Harvest King, Wickford and War Spirit also ran. Scratched—Sea Prince.

LOUISVILLE ENTRIES.

FIRST RACE—Purse $1,200, claiming, for three-year-olds and upward; seven furlongs. *Orlova, 107 pounds; *Corson, 107; *Peggy C., 101; *Hondon, 107; Anna Gallup, 101; Ground Swell, 109; Wild Flower, 106; Fyz, 112; Blue Jeans, 106; Harry Burgoyne, 112; Rib, 106; Billy Stuart, 112; Serbian, 112; Pullux, 112; *High Gear, 113. Also eligible: The Pirate, 104; Currency, 112; *Captain and Burns, 107; *Miss Gingham, 104; *Susan M., 104; Garbage, 112.

SECOND RACE—Purse $1,200, claiming, for three-year-olds and upward; one and one-sixteenth miles. *Ava R., 107 pounds; *Constantine, 108; Doctor Jim, 108; *Parnley, 106; Lady Britain, 107; Day of Wrath, 103; Bees Wax, 107.

THIRD RACE—Purse $1,200, claiming, for two-year-olds; one mile. *Charlotte C., 97 pounds; Natural, 104; *Penwell, 99; *Miss Fontaine, 104; Lucy Kate, 101; Charles A. Byrne, 105; Undine, 102; Countess, 108; Acclaim, 104; Day Lilly, 108; Bit of Green, 110; Millersburg, 112; Jim Daisy, 112.

FOURTH RACE—Purse $1,200, Seelbach Hotel Handicap, all ages; seven furlongs. Kimbourne, 102 pounds; Minute Man, 112; †Panaman, 102; Believe, 102; Idle Hour, 114; †The Boy, 110; Captain Mac, 116; Harry B., 102; Claymore, 104.

*A. F. Gess entry.

FIFTH RACE—$5,000 added, Louisville Cup Handicap, for three-year-olds and upward; two miles. Travesty, 97 pounds; Bit, Jr., 108; Dresden, 100; †War Spirit, 96; Beaverkill, 108; †Legal, 96; Sterling, 108; †Minute Boy, 104; Bonds of Pleasure, 108.

†W. V. Thraves entry.

SIXTH RACE—Purse $5,000, Golden Rod Handicap, for three-year-olds; seven furlongs. Tharon, 95 pounds; Sir Thomas Kean, 105; Bunga Buck, 95; Coyne, 114; †Merrimac, 102; Miss Muffins, 110; †Red Leg, 108; Rangoon, 116; Gangway, 103; White Star, 105.

†J. S. Ward entry.

SEVENTH RACE—Purse $1,200, claiming, for three-year-olds and upward; one mile and one-eighth. *Bounding Through, 96 pounds; *Keep, 98; Simonita, 109; *Airdrie, 104; Wenonah, 109; *Frank F., 107; Contestant, 112; *Lay Lands, 107; *Revel W., 113; *Chantilver, 107; Lottery, 115; Jackstraw, 118. Also eligible: Claquar, 112; Bucknall, 112; *Pirate McGee, 104; *Gourmand, 110; *Broo land, 117; *Plenty, 116.

*Apprentice allowance claimed.

Weather clear; track fast.

CUTLER IS VICTOR AGAIN.

Completes Billiard Match with Taylor for Score of 1,500 to 497.

Playing some of the best billiards he has displayed this season, Albert Cutler, instructor at the Union Club, last night won the fifth and final block of his 1,500-point 18.2 balkline exhibition match from Alex Taylor at Maurice Daly's academy. The score for the final night's play was Cutler 300, Taylor 91. Cutler ran out the game with an unfinished run of 140 and completed his string in six innings for an average of 50. The total score for the match was: Cutler 1,500, Taylor 497.

EXTERMINATOR WINS BIG MONEYED EVENT

Great Distance Horse Captures $10,000 Pimlico Cup—Breaks Track Record.

Special to The New York Times.

BALTIMORE, Md., Nov. 21.—Willis Sharpe Kilmer's Exterminator, which is undoubtedly the greatest distance performer in this country, today won the $10,000 Pimlico Cup at two miles and a quarter, and in doing so completely smashed the track record. Getting home a neck in front of Commander J. K. L. Ross's Boniface, Exterminator covered the distance in 3:53, clipping exactly twenty seconds from the mark he established in the same race last year when he ran it in 4.13. This does not lower the American record. The American record for the distance is 3:39 1-5, and is held by Ethelbert.

Ten lengths back of Boniface, which fought it out gamely with the winner, came Rai Parr's Paul Jones, winner of the Kentucky Derby, and back of him, at various distances, were Donnacona, Mad Hatter, Damask, and, finally, The Trout, which was beaten nearly a furlong.

This race was the feature of the closing day of the Pimlico meeting, one of the most successful meetings ever concluded by the Maryland Jockey Club. The race also gave Exterminator a chance to redeem his defeat by Mad Hatter and others in the Pimlico Autumn Handicap, when he was held in a pocket until so near the finish that he never had a chance to extend himself or make a bid for the victory. Mr. Kilmer was dissatisfied in that race, so today he called on Buddy Ensor instead of Fairbrother to ride the big gelding. He felt that Ensor would put up a better judged ride.

It turned out that he was right, for Ensor did put up a remarkably fine ride, judging the pace with care and making his move in time to overtake the front runners and stall off the challenge that came from Boniface.

Exterminator carried 126 pounds, to 114 for Boniface, and conceded much weight to all the others, including Mad Hatter. Better managed throughout, Exterminator was never in danger of being pocketed today or of being cut off. Ensor rushed him into a contending position at the very start, and took good care that none of the other riders should get him into a position from which he could not make his run. Ensor kept to the outside and clear, so that the horses with the early speed would not be in his way.

Donnacona went to the front and led for the first mile and a half. Mad Hatter was in second position through the early running, and Exterminator third. Boniface, which also received an excellent ride from Keogh, was kept well off the pace, and was next to last for the first mile or so.

The pace did not appear to be too fast, but it was made at a fairly good clip, as was shown by the time for the race. Donnacona, with only 103 pounds up, was able to carry the others along nicely.

On the second turn of the track the distance began to tell on some of the contenders. Mad Hatter, which has had much hard racing here, was the first to fly signals of distress. Going through the back stretch on the last lap he switched his tail in the air and signified that the race was just history with him. About the same time Donnacona were out from his efforts and began to drop, and then Ensore took his time to move up with Exterminator. Before reaching the turn out of the back stretch he had assumed the lead and the big gelding was beginning to show speed.

Keogh waited for this turn in events to make his move on Boniface. He rushed up quickly and, rounding the turn, had come up to almost even terms with Exterminator, the others in the race by this time having been outpaced.

From this point to the finish it was a two-horse race. Just after being straightened out for home Boniface moved up with such a rush that he got his head in front of the Kilmer gelding, and for a second appeared to be the winner. But Exterminator raced with him for a sixteenth and in that distance made the Ross horse weaken.

The summaries:

FIRST RACE.

For two-year-olds; purse $1,835. One mile.

Horse.	Wt.	Jockey.	Odds.	Fin.
Crimson Rambler.	112	Ensor	8-5	1
Chinnie Walsh	112	Coltiletti	177-10	2
Tingling	115	Sande	7-10	3
Salesm n	107	Gruneson	11-2	4
Lady Grayte	107	Mooney	15-1	5

$2 mutuels paid: Crimson Rambler, $5.60, $3.50, $2.40; Chinnie Walsh, $5.70, $3; Tingling, $2.40.

Time—1:42 1-5.

Start good; won driving; place same. Crimson Rambler, b. f., by Pebbles—Climber; owned by James Butler and trained by T. J. Healey.

SECOND RACE.

The Consolation Steeplechase; for three-year-olds and upward; purse $1,500. Two miles.

Horse.	Wt.	Jockey.	Odds.	Fin.
Smithfield	146	D'amond	32-5	1
Algardi	143	Williams	47-5	2
Max Meadows	139	Byers	7-10	3
Melos	130	Stretch	14-1	4
Kingstown Pier	138	Borgan	10-1	5
Anne Excellence	131	Turner	50-1	6
Soumangha	133	Hanna	5-1	7

$2 mutuels paid: Smithfield, $14.60, $5.60, $3.60; Algardi, $7.60, $3.70; Max Meadows, $2.60.

Time—3:55 1-5.

Start good; won easily; place same. Smithfield, br. g., by Haroc—Martyrdom; owned by J. Lumsden and trained by J. W. Healy.

THIRD RACE.

For three-year-olds and upward; purse $1,835. One mile and a sixteenth.

Horse.	Wt.	Jockey.	Odds.	Fin.
St. Isadore	110	Lancaster	45-20	1
Regreso	116	Butwell	21-10	2
Le Gaulois	105	Coltiletti	18-1	3
Polroms	108	Aron	33-5	4
Padua	105	Allen	77-10	5
James	111	Mooney	87-10	6

$2 mutuels paid: St. Isadore, $6.30, $3.90, $3; Regreso, $3.10, $2.80; Le Gaulois, $4.30.

Time—1:48.

Start good; won driving; place same. St. Isadore, ch. g., by Isidor—Onaga; owned by J. E. Nash and trained by F. A. Herold.

FOURTH RACE.

The Pimlico Cup Handicap; for three-year-olds and upward; $10,000 added. Two miles and a quarter.

Horse.	Wt.	Jockey.	Odds.	Fin.
Exterminator	126	Ensor	3-4	1
Boniface	114	Keogh	17-4	2
Paul Jones	110	Rodriguez	14-1	3
Donnacona	103½	Pierce	36-1	4
Mad H tter	117	Sande	9-1	5
Damask	110	Coltiletti	14-1	6
The Trout	92	Jarvis	25-1	7

$2 mutuels paid: Exterminator, $2.50, $2.60, $3.40; Boniface, $2.50, $2.40; Paul Jones, $3.20.

Time—3:53.

Start good; won driving; place same. Exterminator, ch. g., by McGee—Fair Empress; owned by W. S. Kilmer and trained by W. McDaniel.

FIFTH RACE.

The Woodbury Handicap; for three-year-olds and upward; purse $1,835. One mile and a furlong.

Horse.	Wt.	Jockey.	Odds.	Fin.
Be Frank	114	Sande	12-5	1
Dr. Clark	122	Coltiletti	13-10	2
Bonnie	107	Rodriguez	19-1	3
Bellsolar	107	Callahan	33-4	4
Thunderstorm	123	Butwell	33-5	5
Mayor House	100	Fletcher	87-1	6

$2 mutuels paid: Be Frank, $7.20, $3, $2.60; Dr. Clark, $3.10, $2.70; Belarie, $5.20.

Time—1:51 2-5.

Start good; won easily; place same. Be Frank, b. g., by Sir John Johnson—Frankness; owned and trained by M. Hirsch.

SIXTH RACE.

For two-year-olds; purse $2,335. One mile.

Horse.	Wt.	Jockey.	Odds.	Fin.
Sporting Blood	110	Ensor	114-20	1
*F lacy	107	Sande	8-1	2
Breezegun	108	Coltiletti	8-5	3
Thimble	112	Rodriguez	30-1	4
*Dark Horse	115	Johnson	5-1	5
Polly Ann	111	Butwell	87-10	6
Harlequin	108	Gruneson	47-1	7
Fancy Man	108	Schuttinger	43-5	8

*A. H. Morris entry.

$2 mutuels paid: Sporting Blood, $13.80, $6.20, $4.20; A. H. Morris entry, $7.40, $3.80; Breezegun, $3.90.

Time—1:39 2-5.

Start good; won handily; place driving. Sporting Blood, b. c., by Fair Play—Felicity; owned by Redstone Stable and trained by W. Booth.

SEVENTH RACE.

The Jockey Club Handicap; for three-year-olds and upward; purse $2,835. One mile and a half.

Horse.	Wt.	Jockey.	Odds.	Fin.
Natural Bridge	116	Rodriguez	2-5	1
Lord Herbert	106	Mooney	7-5	2
Challenger	112	Sande	4-1	3
Dark Hill	106	Grunsoon	15-1	4
Albert A.	113	Peirce	33-10	5

$2 mutuels paid: Natural Bridge, $3.60, $2.40; Lord Herbert, $2.50, $2.50; Challenger, $3.00.

Time—2:34 2-5.

Start good; won easily; place same. Natural Bridge, b. c., by Bridge of Allan—Blestt; owned by Hal Parr and trained by W. Garth.

Weather clear; track fast.

Rusk to Reserve Seats for Dempsey-Carpentier Bout

Although the important matter of setting a definite date and place for the world's heavyweight championship bout between Jack Dempsey and Georges Carpentier has not yet been attended to, Promoter Tex Rickard, who with Charles B. Cochran and William A. Brady is conducting the match, is daily in receipt of requests for choice seat reservations. Hardly a day passes that does not produce a request by mail or a personal request from a friend who meets Promoter Rickard in the street. The latest request for a reservation was received yesterday on behalf of the Argentine Ambassador, Dr. Tomas Le Breton, who is eager to reserve three ringside seats for the bout. Enrique Gil of the law firm of Aldao, Campos & Gil made the request. The 800 members of the Madison Square Garden Sporting Club have also submitted their applications to Promoter Rickard.

CUE CONTESTANTS KILL AN EVENING

Try Old Father Time—The Clock Stops While Renauld and Hurd Play On and On.

Father Time yawned and fell fast asleep, for even Father Time gets tired. The venerable old gentleman, with hands over his face, occupied his usual place in the National Recreation Academy in Brooklyn last night. He was supposed to be an interested spectator at a pocket billiard match between Jack Renauld and Clarence Hurd in the current tournament for the interborough championship of the National Association of Amateur Billiard Players. He's a game athlete, this Father Time. He has stuck to his task for—well, he's the original and only member of the Time family so you can tell how long he's been at it. He has taken a lot of punishment, but last night's was more than he could stand, and long before Renauld succeeded in defeating Hurd by a score of 100 to 95, the old man quit.

As the game dragged and dragged some more, one of the victims among the spectators glanced anxiously at the clock. His eyes bulged and he gasped as he nervously clutched his companion's arm and hoarsely whispered: "Look, they're actually killing time!" Sure enough, he had given up the struggle. The combined efforts of Renauld and Hurd were too much for him. The clock had stopped.

Evidently Hurd and Renauld had nothing else to do last night but play pocket billiards. They were out to spend the evening. And they succeeded. The evening was thoroughly spent when they got through. For nearly three hours they battled over the green cloth. For nearly three hours they smeared "oil" all over the place. They made some good shots occasionally but for the most part, the playing was wearisome.

Hurd took the lead at the outset, and for a long time he appeared a sure winner. He never got very far in front, but the fact that he was able to maintain his advantage under the conditions made it appear that he was practically sure to remain awake longer than his opponent. He led right up to the last frame. At that time the score stood 95 to 85 in his favor. Renauld did not appear to have a chance, but Hurd missed and left his rival in position to start something. Renauld not only started it but he finished it. He ran out the game with an unfinished cluster of fifteen balls.

John Mills and Gus Gardner are scheduled to meet in tonight's match.

PEACE IN BASEBALL, LANDIS DICTATOR

Continued from Page 1, Column 8.

which he emphasized his reasons in the following words:

"The opportunities for real service to baseball are limitless. It is a matter to which I have devoted nearly forty years on the question of policy. All I have to say is this: The only thing in anybody's mind now, is to make baseball what the millions of fans throughout the United States want it to be."

This climax to nearly a month of "crucial" days is believed to mark the beginning of a new era in professional baseball. For the first time in the history of the sport, its promoters have sought and obtained a supreme ruler who has not had, and never expects to have, any interest in the pastime other than that which is born in every red-blooded American. They have selected in Judge Landis a man to whom the men of all branches of sport, as well as business, have such great confidence that if one of his important decisions were ever questioned by a club owner, player or fan, the questioner would be in bad favor with the public and the burden of proof would rest with him. Hitherto, when a club owner has emitted a yell about a verdict of the National Commission, he has been sure of the sympathy of at least the fans of his own town. Now he will not get even that.

Resolutions Adopted.

The formality of reaching this settlement of their differences occupied the magnates several hours, during which they aired their varying views without the aid of league Presidents or other intermediaries. The magnates selected as Lusk: Lasurmas, President Baker of the Philadelphia Nationals, who was obliged to leave to catch a train for the East before the conclusion was reached. His successor in the Chair was President Veick of the Chicago Cubs. After reaching an understanding informally, the meeting became formal enough to pass the following resolutions:

"That the Chairman of the Board of Control shall be elected by a majority vote of the clubs composing the American and National Leagues.

"That his successor be elected in the same manner and that this shall be incorporated in the new national agreement.

"That upon all questions of an interleague nature or in any matter coming up at a joint meeting of the two major leagues, the roll be called and, after voting by clubs of each league, if there be a division, then the American League shall cast one vote and the National League one vote. Should these two votes be at variance, then the Commissioner shall cast the deciding vote and there shall be no appeal therefrom.

"Further, that the Commissioner shall preside at all joint meetings."

A Compromise Measure.

The foregoing means that the club owners reached a compromise on the chief point of difference which has kept them apart for weeks. That was the controversy over the right to vote by clubs or by leagues. The National League contention that, in the selection of a governing body, the majority vote of the sixteen clubs should decide, was conceded by the American League. In all other matters it was conceded by the National League that interleague disputes should be decided by a vote of the leagues, each having an equal voice, but that if no agreement could be reached in this way, the commissioner should have the right to decide without appeal.

In disposing of the question of associate members of the commission to act with Judge Landis, no final action was taken at this meeting, but it was provided that the President of the American League should appear before the commissioner as a special pleader in cases involving the American League and that the President of the National League should be empowered to act in a similar capacity in cases involving the veteran circuit. And it was further understood that these men should appear only in cases in which their respective leagues of clubs were concerned.

It was also stipulated that, if the minor leagues decide to operate with the major in the new arrangement, they shall appoint a special pleader to appear before the commission in all cases in which a minor league or a minor club-owner may be involved.

Lasker Plan Approved.

President Herrmann of the Cincinnati Club introduced a resolution which was seconded by President Dunn of the Cleveland Club indorsing the Lasker plan without specifically mentioning its author.

Details of the new agreement for the control and perpetuation of baseball will be worked out by a draft committee to be composed of twelve members equally divided between the majors and minors. The minors already have named their six. The National League had nominated a committee of four consisting of Herrmann, Ebbets, Dreyfuss and Rupert, but this will be reduced to three and it is likely that President Heydler of the National League will be included on it. Likewise it is believed the committee of three to be appointed by the American League will include President Johnson of that circuit and Clark Griffith of the Washington Club, who is generally credited with having been the most efficacious factor in bringing about peace between the warring factions.

Statement of Owners.

CHICAGO, Nov. 12.—The following statement was issued by the sixteen club owners after today's meeting:

"At the joint meeting of the sixteen club owners of the major leagues held at the Congress Hotel today, Judge Kenesaw Mountain Landis was unanimously elected as the head of organized baseball for a term of seven years. The clubs of the American and National Leagues were represented by club owners and club Presidents. All of the differences existing between members of the American and National Leagues were adjusted in such a manner that the decision was agreeable to all.

"The following men were in the meeting room:

"American League—Cleveland, James C. Dunn; Chicago, Charles A. Comiskey, Harry Grabiner; Boston, Harry Frazee; New York, Jacob Ruppert; Philadelphia, Theodore Shibe, Connie Mack; St. Louis, Phil D. C. Ball, Robert Quinn; Detroit, Frank C. Navin; Washington, Clark Griffith.

"National League—Boston, George W. Grant; Brooklyn, Charles H. Ebbets; Chicago, William L. Veeck, A. D. Lasker; Cincinnati, Garry Herrmann; New York, Charles Stoneham, John McGraw; Philadelphia, William F. Baker, Charles Roch; St. Louis, Sam Breadon; Pittsburgh, Barney Dreyfuss.

"The following resolution was introduced by Garry Herrmann of the Cincinnati Club and seconded by James C. Dunn of the Cleveland Club and unanimously adopted:

"Resolved, That the meeting endorse the principles of ethical control of baseball proposed in the plan submitted to all professional league clubs by four major league club owners in October last, and instruct the Drafting Committee that the spirit contained therein be embodied in the new national agreement.

"That the unreviewable control of all ethical matters be invested in the Chairman of the Control Board."

"A Peace That Will Last."

"We've made a real peace—one that will last," was the comment of President Veeck of the Chicago National League Club as the meeting broke up. "The full details of the reorganization have not been settled, of course, but we expect to issue a formal statement soon telling all about it. It's enough to say now that the war is over and every one of us is mighty glad of it."

Chicago will be headquarters for the baseball commissioners, and offices will be opened here immediately.

If second and third members are chosen for the commission, it is virtually certain, according to the club owners, that Judge Charles A. MacDonald of Chicago will be one of them, although no vote was taken today. Judge MacDonald indirectly brought on the baseball war, for he started the baseball scandal investigation which brought about the proposals for reorganization of control of baseball.

Judge Landis was hearing a case in which $15,000 bribery in connection with an income tax was charged when the committee of magnates filed into the courtroom, hats in their hands. The Judge sharply banged his gavel and ordered them to make less noise. When informed of their mission he had them escorted to his chambers, where they were kept in waiting for forty-five minutes before the Judge would listen to the offer which increased his annual salary from $7,500 a year to $50,000.

While the magnates waited the Judge conducted the bribery trial in his usual vigorous fashion and gave vent to some scathing remarks about the men who falsify their income tax returns. Waiting on the Judge were Charles Comiskey, President of the Chicago American League club; William Veeck, President of the Chicago Nationals; Jacob Ruppert of the New York Americans, Clark Griffith of Washington, Charles Ebbets of Brooklyn, Garry Herrmann of Cincinnati Barney Dreyfus of Pittsburgh and John Breadon of the St. Louis Nationals. Later others were joined by Connie Mack of the Philadelphia Americans, Robert Quinn and James Dunn of Cleveland.

Why Judge Landis Accepted.

After the meeting Judge Lardis took Clark Griffith, a personal friend, over to a window.

"Grif," he said, "I'm going to tell you just why I took this job. See those kids down there on the street? See that airplane propeller on the wall? Well, that explains my acceptance.

"You see that propeller was on the plane in which my son, Major Reed Landis, flew while overseas. Reed and I went to one of the world's series games at Brooklyn. Outside the gate was a bunch of little kids playing around. Reed turned to me and said: 'Dad, wouldn't it be a shame to have the game of these little kids broken up? Wouldn't it be awful to take baseball away from them?' Well, while you gentlemen were talking to me, I looked up at this propeller and thought of Reed. Then I thought of his remark in Brooklyn. Grif, we've got to keep baseball on a high standard for the sake of the youngsters—that's why I took the job, because I want to help."

Johnson Says He's Satisfied.

President B. B. Johnson of the American League, leader of the opponents of the Lasker plan, received his first information concerning the meeting from The Associated Press and expressed pleasure at the action taken.

"I am for Judge Landis and I think these club owners have acted wisely," he said. "Baseball will be placed on the highest possible standard now, and there will be no more fights. I am well satisfied with everything that took place today."

President John Heydler of the National League made the following statement to The Associated Press:

"I am very happy over this solution of the baseball problem. It is an upward step for baseball, and forever eliminates politics from the national game. One of the chief worries of a League President is to vote fairly in the National Commission, and I am glad to be relieved of that responsibility."

HAD HARDING'S GOOD WISHES.

Lasker Says President-Elect Hoped for Peace in Baseball.

CHICAGO, Nov. 12.—A. D. Lasker, originator of the Lasker plan of baseball control, tonight let it become known that he had given up a trip to the South with President-elect Harding to attend today's baseball meeting and that Senator Harding had requested him to remain at the meeting here rather than join him in the trip.

"Senator Harding called me by telephone a few days ago to ask me to join him, but when I told him of the meeting scheduled for today, he said to me by all means to stay here. He said he was very much interested in baseball and hoped everything would be settled peacefully."

MARYLAND RACING SHIFTS TO BOWIE

Season at Prince Georges Park Starts Today—Grounds Improved for the Meeting.

BALTIMORE, Md., Nov. 12.—Upward of 300 thoroughbreds belonging to the strongest Eastern stables have assembled at Prince Georges Park, Bowie, for the Fall meeting of the Southern Maryland Agricultural Association, which will begin tomorrow and continue through the month. Between $8,000 and $10,000 a day will be distributed among horsemen in the course of this Southern Maryland meeting, which will run without opposition anywhere in the United States until Thanksgiving, when the first of the Jefferson Park meetings at New Orleans will begin. The indications are that the patronage will be heavy. Never was the attendance on the races at Havre de Grace, Laurel Park and Pimlico so good as it has been this Fall. In anticipation of unusual crowds, the sheltering capacity of the grandstand at Prince Georges Park has been doubled, as has also the space beneath the stand devoted to betting. A fine new clubhouse has been constructed.

The entries follow:

FIRST RACE—For two-year-olds; claiming; purse $1,200; seven furlongs. Rustler 111 pounds, Tutt 109, Harp of the North 104, Edgewood Princess 101, *Fading Star 101, Zealous 104, Ross R. 111, Sacajawear 106, Foam 103, Annette's Sister 101, *Billy Ready 109, Gen. Agramonte 109, T n Son 100, Jilian 101, Mollie Barnes 101, *Jamaica Belle 96. Also eligible: Crimson Rambler 101.

SECOND RACE—For two-year-olds; the Capital City Purse; six furlongs. Grey Lag 123 pounds, Master Jack 105, Current Events 106, Billy McLaughlin 105, Polythia 111, Blarney Stone 105, Hard Guess 105, Ben Homme 105, Caligula 106, Dr. Charles Wells 105, W. T. Grives 105.

THIRD RACE—For all ages; the Lightning Purse; purse $1,401; six and a half furlongs. Neddam 118 pounds, Super 115, War Zone 108, Wyoming 108, Jadda 106, Tippity Witchet 117, Clean Gone 106, T-bleu d'Honor 108, Raico 106, Despair 99, Lord Brighton 117, Charlie Lydecker 106, Ultra Gold 108, Bobby Allen 106, Dolly C 87.

FOURTH RACE—For all ages; the Prince Georges Handicap; one mile and seventy yards. Man Station 126 pounds, Bannock 111, Recount 107, Goaler 105, Drummond 108, Mock Orange 99, Tippity Witchet 115, Wyoming 108, Sandy Beal 105, Raico 108, Rubium 105, Gain Or Cruse 98, Tom McTaggart 104, Yellow Hand 110, Bit Dancer II. 105, Tentalus 104, Ticklish 101, Young Adam 95.

FIFTH RACE—For three-year-olds and upward; claiming; purse $1,401; one mile. Uncle John 118 pounds, King John 114, Sans Pur II. 110, Jean Bullan 105, Ballymoney 105, *St. Germain 102, Ticklish 114, Tentauls 112, Veteran 110, Fibberty Gibbet 105, War Cry

PRINCETON INVADED BY FOOTBALL HORDE

Tigertown Assumes Gala Appearance as Crowds Pour In for Yale Game Today.

ROPER'S MEN FAVORITES

Betting Is Light, with Yale Rooters Asking 5 to 3—Both Teams Fit for Battle.

Special to The New York Times.

PRINCETON, N. J., Nov. 12.—The quiet old college town of Princeton has blossomed overnight into a bustling, crowded and brilliantly colored rendezvous of football fanatics, all motivated by a single force, the Princeton-Yale game tomorrow. Cars line the streets and are parked two deep on Prospect Avenue, which contains Princeton's long line of beautiful upper class clubs, and the freshly imported metropolitan police force on duty in Nassau Street is finding its hands well filled by the stream of traffic.

Although the biggest influx of visitors will not begin until the first of the special trains, scheduled to leave the Pennsylvania Station in New York on a ten-minute schedule all morning, disgorges its load of human freight, still the town has already assumed its "big game" hues. For the peddlers of orange and black footballs, of blue pennants, of partisan hued feathers and rival buttons have already installed themselves in likely places with an eye to the morrow's business, and the pretty girls, furcoated and silken-hosed, who add so much to the spirit of "Big Three" football, have already invaded Old Nassau by the hundreds as guests at the Senior Promenade, which is on tonight. Classes have been suspended for the week-end in honor of the occasion, and the carefree students are adding their numbers to the steadily increasing stream of "old grads" who are coming to town to spend "Yale game night" at the clubs of their undergraduate days.

Crowd All for Princeton.

As yet the crowd is a Princeton one and orange and black are the all-prevailing colors tonight, for the crowd of Blue rooters will not arrive until morning. The Tiger colors float from many of the buildings on Nassau Street, and Princeton banners adorn the windows of every store vendors of dolls, sandwiches, 25-cent apples and hot dogs are making ready to enrich themselves on tomorrow's crowd, for football fans are always hungry. The only person or persons who have an even chance for dining peacefully tomorrow are the great, who have reserved tables at their clubs, and the newspaper men, who will lunch as the guests of The Daily Princetonian in the latter's offices.

Coach Bill Roper assembled his players at 3 o'clock in the afternoon and limited them very little to the secrecy of the stadium, from which he barred even the [illegible] Daily Princetonian, who has not missed a drill this Fall. The men came up the runway half an hour later, perspiring and swathed in blankets, but Roper, the last man to leave the gate, had only his usual "light signal drill" to announce.

Roper did make an emphatic statement when he asked all papers would carry, requesting all airplanes to keep away from the stadium during tomorrow's game. Their presence at the games has been a source of great danger to the spectators and detriment to the players all Fall.

Roper Not Decided.

Roper said that he had not yet decided between Joe Scheerer and Frank Murrey at fullback and Ed Stinson and Chad Davis at right end. Otherwise the Tigers will start the same team that began the game against Harvard last Saturday.

Betting thus far has been decidedly light, due to the failure of adherents of the two teams to get together on the matter of odds. Princeton supporters are willing to bet their shirts on the game at even money, but the Eli rooters feel that Princeton's drawn battle with the powerful Crimson machine last week entitles them to odds of 3 to 5. The prevailing odds here tomorrow are likely to be 5 to 4 in favor of Princeton, with a strong possibility of even money before the game begins.

Princeton is counting heavily on two stars tomorrow, Don Lourie and Stan Keck. Lourie will direct the team at quarterback, and his backers, who are legion on Princeton's campus, firmly believe that he will surpass his feats in the Harvard game, where he was handicapped by a concealed injury, now entirely healed. Keck is Princeton's ace in the line and has proved himself the best opener of holes on Princeton's squad.

Princeton is unusually lucky in entering her biggest game of the season with the squad in fine condition. Rutan is the only player of Varsity calibre who is on the injured bench.

Game Begins at 2.

The game will begin early tomorrow and the lucky holders of the 52,000 tickets to the game should plan to get to the stadium some time in advance of the starting hour, which is 2 o'clock.

The Yale team did not practice in the stadium this afternoon, as it had been rumored it would. Instead the big Blue squad will reach Princeton just before the game and will start against the Tigers without trying the air currents. Much has been written of the draughts that blow from the open ramparts in the concrete grandstands of the "Big Three," but they will have little effect on the punts.

The demand for tickets to the game continues, although the entire stadium has been sold out for the past two weeks. The Princeton management has built a wooden stand at the south of the field, in the open end of the stadium, which will handle 5,000 extra persons, and three tiers of wooden benches have been erected on the promenade at the top of the stadium itself. But even with these additions the athletic office has refused almost as many applications as it has honored.

The lineup of the Yale team just received in Princeton tonight indicates that the battle of the Captains Callahan will not come off as scheduled. The Yale leader has shifted from centre to right guard, while Captain Mike of Princeton will play centre as usual. Despite the nominal change of places, the two brothers will meet frequently during the game, for Mike plays roving centre on the defense and both teams use a shifting line.

YALE SQUAD IN NEW YORK.

Players Quote Football History to Show They'll Win Today.

The Yale football squad, in charge of Coach Tad Jones and accompanied by a delegation of old-time football stars at New Haven and a number of undergraduates, reached the Murray Hill Hotel about 9 o'clock last night. The delegation numbered seventy-five. The players were sent to bed shortly after their arrival, while other members of the party engaged in reunions with New York alumni, who never miss a trip to the Murray Hill on the eve of a Yale game in Tigertown.

The program for the football players was to breakfast at 8 o'clock and a trip to the Pennsylvania Station shortly after 9. The Elis will arrive in Princeton shortly before noon and have luncheon there. After the game all will return to New York and the Murray Hill will again be their headquarters tonight, the return to New Haven being scheduled for tomorrow.

Although the Tigers are favored in the betting, the Yale players showed not the slightest sign of pessimism about the game at Princeton today. They pointed out that only once in the long series of football games with Princeton has a Tigertown team been able to win in two successive years. In 1898 Princeton won and the Tigers repeated in 1899. As Yale lost last year the Elis believe that they will win today.

Probable Lineup of the Yale and Princeton Elevens.

YALE.				PRINCETON.			
Pos.	Player.	Age.	Wt.	Hgt.	Player.	Age.	Wt.	Hgt.
L.E.	Cutler	21	174	5-11	Stinson	21	166	5-11
L.T.	Mackay	21	230	6-05	Hooper	19	186	6-01
L.G.	Acosta	21	197	6-00	McManmon	19	199	6-02
C.	Cross	21	220	6-00	C. H. Callahan	22	178	5-11
R.G.	J. Callahan	24	225	5-11	Dickinson	20	199	6-02
R.T.	Walker	21	195	6-04	Keck	22	201	5-11
R.E.	Dilworth	22	176	5-11	Legendre	22	170	5-11
Q.B.	Kempton	24	155	5-07	Lourie	21	160	5-11
L.H.B.	Campbell	25	168	5-11	Gilroy	20	175	5-09
R.H.B.	Kelly	24	175	5-08	Garrity	20	167	5-09
F.B.	Jordan	22	190	5-11	Schoerer	21	175	6-03

Average weight—Line, 202 pounds; backfield, 172 pounds. Average weight—Line, 186 pounds; backfield, 160 pounds.

SUBSTITUTES.

Ends—Shevlin, Bean, Munger. Tackles—Into, O'Brien, Dickens. Guards—Herr, Guernsey, Quaile. Centre—Galvin. Quarterbacks—Murphy, D. Kelley, Neville. Halfbacks—Aldrich, French. Fullbacks—Sturm, Ley.

Ends—Davis, Raymond. Tackles—Halsey, McNamara, Rutan. Guards—McCaull, Towers, Speers. Centres—Thomas, Opie. Quarterbacks—Murrey, Gorman. Halfbacks—Cleaves, Knox, McPhee, Thomson. Fullback—Wittmer.

Referee—W. G. Crowell, Swarthmore. Umpire—Tom Thorp, Columbia. Field judge—V. A. Schwartz, Brown. Linesman—G. N. Bankart, Dartmouth. Time of game—2 o'clock. Length of periods—Fifteen minutes. Probable attendance—40,000.

YALE BIDS GOOD-BYE TO BULLDOG ELEVEN

Eli Team Gets Great Sendoff—Has Few Surprises to Spring—Very Little Betting.

Special to The New York Times.

NEW HAVEN, Conn., Nov. 12.—Yale said good-bye to its football eleven at 7 o'clock this evening, when the first and second string players left this city on a special car for New York. Several hundred undergraduates marched to the railroad station and cheered every individual player and coach as they boarded the train. The ovation was one of the lustiest ever given an Eli eleven when it started for Jungletown. Twenty more players will leave here tomorrow morning, with a thousand undergraduates, for Princeton. Several hundred students went to New York City tonight to enjoy Broadway musical comedies. The entire Yale delegation will go to Princeton tomorrow on a special train. Tonight the football squad went to the Murray Hill Hotel.

Head Coach Tad Jones tonight addressed to the lineup which he announced last night, including the decision to start Kempton at quarterback and to play Howard Campbell, a third string halfback, at left half. The selection has been one of the surprises of the season, but Jones has implicit confidence in Campbell, whom he taught football at Exeter, with Kempton, and the forward passing combination of Campbell and Kempton is expected to prove troublesome tomorrow to the Tigers.

Aldrich Not Liable to Play.

Malcolm Aldrich will probably not be sent into tomorrow's game. His injured ankle troubled him badly today, and the coaches are unwilling to risk using him. Thorne Murphy is still lame, and the fact that his recently sprained ankle prevented him from taking even one out of seven field goals against Brown on Saturday is largely responsible for the decision of the coaches to hold him in reserve instead of starting him against the Tigers. Jones said tonight that there is still a bare possibility that Murphy will be started, and the coaches fully expect to play him during one period.

Captain Tim Callahan will wear a heavy brace over his injured elbow, but the coaches feared that his passing game would be badly affected if he were switched back to centre, and they will use him at guard. His condition and that of John Acosta, his fellow guard, who was out of the game for five weeks and who returned to the lineup only last Monday, have shown rapid improvement all the week.

Doc Jordan has apparently entirely recovered from the attack of tonsilitis which kept him in the infirmary last week, and the coaches have been so deeply impressed by his improvement that they will start him at fullback, where he proved to be half the driving power of the freshman attack last year.

No Practice for Scrubs.

Only the first and second string players reported at the Bowl this afternoon, the scrubs not even donning their uniforms. An hour was spent in signal drill and a dummy scrimmage with the second team followed by forward passing with Kempton heaving long tosses to Dilworth and Cutler and drop kicking by Aldrich and French, both of whom were in good field-goal form.

The coaches included Tad Jones, Dr. Arthur Brides, Johnny Field and Guy Hutchinson, Harry Vaughan and George Moseley. While Yale's strategy has not been uncovered in practice, enough has been exhibited to assure a heavy line-ramming attack tomorrow, headed by Frank Kelley and by Jordan, a swift end-running game by Campbell and Kempton, and long quarterback tosses by Kempton.

Yale has never disclosed split formations or any varieties of the open game, with the exception of long forward passes by Kempton, but secret practice has been maintained daily throughout the season and the whole college believes Tad Jones has a number of quiet surprises tucked away in the repertoire of the eleven. Jones's general campaign tomorrow will be based upon the theory that a few effective plays disguised by threats of an opposite nature, perfectly manipulated, are the best ground gainers.

Very Little Betting on Game.

Only a small fraction of the usual betting on a Yale-Princeton game has been in evidence, and the change is asserted by the undergraduates to be directly due to the national baseball scandal. No pools have been made up at Yale among the undergraduates and the usual exchange of bets between Yale and Princeton undergraduates has been omitted this Fall. A few friendly Yale wagers have been laid, Princeton backers being compelled to give terms of 7 to 5.

The coaches tonight announced the following lineup to start the game and substitutes to replace them: Cutler, left end; Mackay, left tackle; Acosta, left guard; Cross, centre; Callahan, right guard; Walker, right tackle; Dilworth, right end; Kempton, quarterback; Campbell, left halfback; Kelley, right halfback; Jordan, fullback.

Substitutes—Shevlin and Bean, ends; Quaile and Trowbridge, tackles; Cruikshank and Herr, guards; Gurnsey, centre; Neville and Dan Kelley, quarterbacks; French and Staback, halfbacks; Webb, fullback.

Because of the recent injury to Hill Galvin, Nathaniel Gurnsey has been named as first substitute centre. Galvin is not likely to be used. Of the substitutes Bean and Staback were the last picked. They have been on the third eleven until the past week.

The officials will be: Referee—W. J. Crowell, Swarthmore; field judge—W. A. Schwartz, Brown; umpire—Thomas J. Thorp, Columbia; linesman—George N. Bankart, Dartmouth.

Montclair Academy Wins.

Montclair Academy won yesterday at Montclair a very one-sided football game with Stevens School. The score was 97 to 0. Sullivan, Montclair left halfback, made three of the Academy's four touchdowns.

EFFICIENCY FROM EXERCISE.

Three hours a week of healthful exercise enable a man to put thirty additional hours of efficiency into his week. Arthur McGovern's system has stood the test of time and his gymnasium has been approved by thousands of patrons and high medical authorities. 8 West 60th St. Telephone Columbus 2623-2120.—Advt.

FISHER BELIEVES SECONDS CAN WIN

Harvard Coach to Rely on Substitutes in Gridiron Battle Against Brown.

Special to The New York Times.

CAMBRIDGE, Mass., Nov. 12.—The Harvard football coaches intend to abide by yesterday's decision to withhold their first string 'Varsity players from the game with Brown University in the stadium tomorrow afternoon. The coaches at the same time have expressed greatest confidence in the ability of the auxiliaries to beat Robinson's team, and Bob Fisher, the head coach, states that if his substitutes do not give a satisfactory account of themselves tomorrow he will be much surprised.

Some of the men whom he needs for next week's game at New Haven will not be available to play tomorrow if things take a turn for the bad, for Coach Fisher will take with him to Princeton Captain Horween, Fitzgerald, Woods, Havemeyer, Hubbard and Kane. The other Harvard scouts will be Percy Haughton, Lee Keedy, Lee Hardy, Withington, Mal Logan and Dick Wigglesworth.

The Crimson's lineup against Brown will probably include Gaston at right end. Gaston is the wing man who, until hurt a few weeks ago, seemed sure of a Varsity place. He will alternate with Finley, who has played in a few of the games this Fall. Macomber will be on the left wing. The tackles will be Lockwood and Sedgwick, the latter promising to regain his berth on the Varsity early next year. Holmes and Brown will play guard, with Tierney at centre. Quarterback Johnson will have Hamilton, Humphrey and Gratwick for his backfield.

All four of the men behind the line have played at least two years of Varsity football at Cambridge, and on the forward line Tierney is the only man who has not been through the mill for two seasons. The reserves have spent the week preparing defenses against Brown's ingenious attack.

TEST TODAY FOR ILLINOIS.

Must Beat Wisconsin to Enter Title Game with Clean Slate.

CHICAGO, Nov. 12.—The University of Illinois football eleven faces at Madison, Wis., tomorrow the turning point in its 1920 schedule. Coach Zuppe's men must defeat Wisconsin, one of the strongest elevens in the Western Conference, in order to meet Ohio State the following Saturday with a clean slate in the contest which will decide the big ten championship.

Chicago battles Michigan at Ann Arbor for the first time since 1904, and Purdue plays Northwestern at Evanston, both being Conference games.

In the Middle West, and not in the Conference, Nebraska and Kansas meet at Lawrence, Kan., in their annual struggle. Indiana goes out of the Conference to play Notre Dame. Ohio State has no game.

Ohio State and Illinois are each undefeated, and each has achieved four victories. Wisconsin has lost to Ohio State. A victory for Wisconsin tomorrow, and one over Chicago a week later, would give the Crimson eleven a standing of four games won and one lost. Illinois would then go into the Ohio State game with the same standing. Victory for Illinois tomorrow would, therefore, give them a standing of five and one, with Ohio and Wisconsin each having one less victory. On the strength of this standing Coach Zuppke's men could claim the championship.

FORDHAM REGULARS ABSENT

Eleven's Lineup Against George Washington Still Uncertain.

George Washington University and Fordham meet this afternoon for the first time in the football history of the two institutions. The Southerners arrived here early this morning, determined to give a good account of themselves in their first local appearance.

Yesterday's practice at Fordham Field was comparatively mild. Dumoe sent his charges through a short workout in running down punts and throwing and receiving forward passes and wound up the session with a snappy signal drill. This was followed by a blackboard talk in the dressing room by Coaches Dumoe and McDonald.

The Maroon lineup in this afternoon's game is still a matter of conjecture. In the signal drill yesterday both Moran and Lesko worked at right guard and it is uncertain which man Dumoe intends to start against the visitors. Two of the Fordham regulars will be out of the lineup this afternoon, Halloran and Duffy, halfback and guard, respectively, are still on the hospital list and their places will be filled by Meyers and Walsh.

The probable lineup follows:

FORDHAM.		GEO. WASHINGTON.
Fitzpatrick	L.E.	Hume
Fallon	L.T.	Pasdyra
Walsh	L.G.	White
Gorman	C.	P. Loehler
Moran	R.G.	Gronna
Vergara	R.T.	Hayley
Ryan	R.E.	J. Loehler
Noonan	Q.B.	McAllister
Meyers	L.H.B.	Springston
Kearns	R.H.B.	Daly
Gately	F.B.	Kay

ROSENBERG IS VICTOR.

Gets Decision Over Allen in Bout at East New York A. A.

Dave Rosenberg, former amateur welterweight champion, gained the judges' decision over Red Allen of Brooklyn last night in their fifteen-round bout which featured the card at the East New York A. A. Rosenberg's cleverness, speed, and heavy-hitting ability proved too great a combination for Allen to combat. The result was that Rosenberg led in every one of the fifteen rounds, carrying the fight continually and forcing Allen before him in a sustained assault.

Billy Stearns of Minneapolis gained the judges' award over Jimmy Paul in a ten-round bout which preceded the principal contest. In a six-round bout Volley Nugent was awarded the decision over Hughie Reilly. A scheduled four-round bout which opened the show resulted in a victory for Young Joe Rivers over Eddie White in two rounds.

FOOTBALL SEASON IN FULL FRUITION

At Least a Dozen Games of Interest and Importance Staged on Gridiron Today.

Lovers of football are right in the middle of the plum orchard now and ripe luscious fruit meets their eyes in every direction. It's an embarrassment of riches for those who find in the galloping, writhing, wrenching convolutions of twenty-two athletes composed of pure whalebone a soul-stirring joy.

And yet it isn't really embarrassing after all, for one branch extends such a particularly attractive and inviting plum that it will attract today the great majority of fans to the exclusion of other juicy morsels. To use an absolutely novel and untried simile, which has just occurred to the writer and which will be protected as soon as the copyright laws can be invoked, the Palmer Stadium in Princeton, where the Bulldog and the Tiger will cross fangs today, will be the mecca for the football throngs.

Faith and Hope are rampant and ubiquitous around both Princeton and New Haven this crisp and cold (unless the Weather Bureau has decided up) morning, but their sister Charity is absent. Charity finds a gridiron battle no kind of a spectacle at all, for she shrinks from anything in the way of a scrap. And this afternoon in the cleared portion of the jungle at Princeton there will be, unless all signs are conspiring to deceive us, a scrap of the scrappiest kind.

Both bodies of undergraduates, those to whom blue is the color of the garments of the gods and those who much prefer a tasty combination of orange and black, have plenty of faith in their respective elevens and are surcharged with hope of victory. In the matter of confidence, however, the Princetonians are the better equipped. Several hundreds of them journeyed to Cambridge a week ago and saw there a sparkling game which greatly enhanced the prestige of Captain Callahan's coterie in the eyes of its supporters as well as in the 36,000 other eyes which stared from the stadium seats.

Think They Have the Edge.

All in all, Princetonians became convinced that they have quite a football eleven. They think Tad Jones's athletes are doomed to defeat today. They have dissected the records of the two teams with much satisfaction save in one respect, and that is the comparatively easy thrashing of the West Virginia huskies by Yale, while the Mountaineers gave the Tigers their paws full a week later. In rebuttal of this, however, they point to Yale's defeat by Cavanaugh's Boston College men and to the tight squeak which the Blue had against Brown.

Perhaps second in general interest among today's encounters comes the Harvard-Brown game at Cambridge, for this as well as the Princeton-Yale fracas is counted upon to furnish a line on the respective chances of Harvard and Yale next Saturday in the Bowl at New Haven. The Providence eleven gave Yale a real battle a week ago, even though Tad Jones sent most of his stars into the lineup. It is possible that Harvard will not deploy her full backfield strength this afternoon, but unless she cares to risk a beating, Coach Fisher will hardly take very great liberties with Robinson's protegés, who are at the top of their form just now.

The belated dash of the Quakers, who surprised the football world last week when they played at least two years of Varsity football at Cambridge, and on the forward line Tierney is the only man who has not been through the mill for two seasons. The reserves have spent the week preparing defenses against Brown's ingenious attack.

TEST TODAY FOR ILLINOIS.

Must Beat Wisconsin to Enter Title Game with Clean Slate.

CHICAGO, Nov. 12.—The University of Illinois football eleven faces at Madison, Wis., tomorrow the turning point in its 1920 schedule. Coach Zuppe's men must defeat Wisconsin, one of the strongest elevens in the Western Conference, in order to meet Ohio State the following Saturday with a clean slate in the contest which will decide the big ten championship.

Chicago battles Michigan at Ann Arbor for the first time since 1904, and Purdue plays Northwestern at Evanston, both being Conference games.

In the Middle West, and not in the Conference, Nebraska and Kansas meet at Lawrence, Kan., in their annual struggle. Indiana goes out of the Conference to play Notre Dame. Ohio State has no game.

Ohio State and Illinois are each undefeated, and each has achieved four victories. Wisconsin has lost to Ohio State. A victory for Wisconsin tomorrow, and one over Chicago a week later, would give the Crimson eleven a standing of four games won and one lost. Illinois would then go into the Ohio State game with the same standing. Victory for Illinois tomorrow would, therefore, give them a standing of five and one, with Ohio and Wisconsin each having one less victory. On the strength of this standing Coach Zuppke's men could claim the championship.

FORDHAM REGULARS ABSENT

Eleven's Lineup Against George Washington Still Uncertain.

George Washington University and Fordham meet this afternoon for the first time in the football history of the two institutions. The Southerners arrived here early this morning, determined to give a good account of themselves in their first local appearance.

Yesterday's practice at Fordham Field was comparatively mild. Dumoe sent his charges through a short workout in running down punts and throwing and receiving forward passes and wound up the session with a snappy signal drill. This was followed by a blackboard talk in the dressing room by Coaches Dumoe and McDonald.

The Maroon lineup in this afternoon's game is still a matter of conjecture. In the signal drill yesterday both Moran and Lesko worked at right guard and it is uncertain which man Dumoe intends to start against the visitors. Two of the Fordham regulars will be out of the lineup this afternoon, Halloran and Duffy, halfback and guard, respectively, are still on the hospital list and their places will be filled by Meyers and Walsh.

The probable lineup follows:

FORDHAM.		GEO. WASHINGTON.
Fitzpatrick	L.E.	Hume
Fallon	L.T.	Pasdyra
Walsh	L.G.	White
Gorman	C.	P. Loehler
Moran	R.G.	Gronna
Vergara	R.T.	Hayley
Ryan	R.E.	J. Loehler
Noonan	Q.B.	McAllister
Meyers	L.H.B.	Springston
Kearns	R.H.B.	Daly
Gately	F.B.	Kay

ROSENBERG IS VICTOR.

Gets Decision Over Allen in Bout at East New York A. A.

Dave Rosenberg, former amateur welterweight champion, gained the judges' decision over Red Allen of Brooklyn last night in their fifteen-round bout which featured the card at the East New York A. A. Rosenberg's cleverness, speed, and heavy-hitting ability proved too great a combination for Allen to combat. The result was that Rosenberg led in every one of the fifteen rounds, carrying the fight continually and forcing Allen before him in a sustained assault.

Billy Stearns of Minneapolis gained the judges' award over Jimmy Paul in a ten-round bout which preceded the principal contest. In a six-round bout Volley Nugent was awarded the decision over Hughie Reilly. A scheduled four-round bout which opened the show resulted in a victory for Young Joe Rivers over Eddie White in two rounds.

Games That Will Be Played On Football Fields Today

East.

Princeton vs. Yale, at Princeton.
Pennsylvania vs. Dartmouth, at Philadelphia.
Harvard vs. Brown, at Cambridge.
Rutgers vs. West Virginia, at Morgantown.
Cornell vs. Columbia, at Ithaca.
Fordham vs. George Washington, at Fordham.
New York University vs. Bates, at Ohio Field.
Pittsburgh vs. Washington and Jefferson, at Pittsburgh.
Lehigh vs. Penn State, at South Bethlehem.
Army vs. Bowdoin, at West Point.
Navy vs. South Carolina, at Annapolis.
Boston College vs. Tufts, at Boston.
Colby vs. Holy Cross, at Portland.
Colgate vs. St. Bonaventure, at Hamilton.
Hamilton vs. Rochester, at Clinton.
Lafayette vs. Villanova, at Easton.
Phillips Andover vs. Phillips Exeter, at Andover.
Swarthmore vs. Delaware, at Swarthmore.
Syracuse vs. Maryland, at Syracuse.
Trinity vs. Amherst, at Hartford.
Union vs. Hobart, at Schenectady.
Williams vs. Wesleyan, at Williamstown.
Bucknell vs. Gettysburg, at Harrisburg.
Dickinson vs. Hartford, at Carlisle.
Maine vs. New Hampshire State, at Orono.
Rhode Island State vs. Worcester Poly, at Kingston.
Cornell Freshmen vs. Columbia Freshmen, at South Field.
Yale Freshmen vs. Harvard Freshmen, at Cambridge.

West.

Michigan vs. Chicago, at Ann Arbor.
Wisconsin vs. Illinois, at Madison.
Northwestern University vs. Purdue, at Evanston.
Kansas vs. Nebraska, at Lawrence.
Indiana vs. Notre Dame, at Bloomington.
Detroit vs. West Virginia Wesleyan, at Detroit.
Iowa vs. Minnesota, at Iowa City.

South.

Kentucky vs. Centre, at Lexington.
Georgia Tech vs. Georgetown University, at Atlanta.
Vanderbilt vs. Virginia, at Nashville.
Virginia Military Institute vs. Catholic University, at Lexington.
Washington and Lee vs. Alabama Poly, at Birmingham.

School.

De Witt Clinton vs. Morris, at Polo Grounds.
Commerce vs. Stuyvesant, at Polo Grounds.
Commercial vs. Marquand, at Commercial Field (A. M.)
Manual Training vs. Poly Prep, at Commercial Field (P. M.)
Erasmus Hall vs. Boys' High, at Commercial Field (P. M.)
Brooklyn Prep vs. Flushing, at Flushing.
Stevens Prep vs. Evander Childs, at Catholic Protectory Grounds.
Fordham Prep vs. N. Y. Military Academy, at Cornwall.
New Utrecht vs. White Plains, at White Plains.
St. John's Prep vs. Canterbury H. S., at New Milford, Conn.
Horace Mann vs. Hackley, at Tarrytown.

COLUMBIA'S ELEVEN ARRIVES IN ITHACA

Coach O'Neill Expects Reversal of His Team's Form—Dobie, as Usual, Pessimistic.

Special to The New York Times.

ITHACA, N. Y., Nov. 12.—With the arrival of the Columbia football team this evening, the stage was completely set for the long-waited Cornell-Columbia game on Schoellkopf Field tomorrow afternoon. Led by Coach Buck O'Neill, the New York eleven arrived from Syracuse tonight and went to the New Ithaca Hotel, where the Blue and White will stay until game time tomorrow. O'Neill refused to make any predictions as to the outcome of the tussle, but he showed that he has great confidence in the fighting spirit of his warriors and is looking for them to show a complete reversal from the form displayed in the Swarthmore defeat last saturday.

The largest football crowd in Cornell's athletic history will attend the game, the athletic authorities said tonight. Not even the old-time battles between Cornell and Michigan attracted as big a throng as will watch the big Red team clash with O'Neill's Manhattan eleven tomorrow. Tickets for even the extra seats in the stadium have been snatched up and there is still a steady demand. A delegation from the neighborhood of 500 is said to be coming from New York by train, automobile and sight-seeing bus.

Columbia's late arrival today prevented it from working out on Schoellkopf Field, and the Blue and White will probably not get a glimpse of the field before the game. Gil Dobie, as pessimistic as ever, sent the Cornell Varsity squad through a light and not overlong signal drill this afternoon and polished off the offensive preparations for the battle. Dobie is doubtful about the result, but his opinion is not shared by the student body, which is looking for a decisive victory over the visitors from New York. The gigantic Cornell line will outweigh that of Columbia, and the Ithacans are looking for the Red and White forwards to get the jump on their opponents as far as offensive play is concerned. There was little betting tonight, due to the absence of the Columbia rooters.

Dobie will probably use Munns at end tomorrow because of his punting ability. Carey will start at fullback with Jewett held in reserve. No changes in the Columbia lineup were announced by O'Neill. The backfield will likely be Harris, Thornton, Canapary and Moszczenski.

The probable lineups follow:

CORNELL.		COLUMBIA.
Goulnock	L.E.	Pullyra
Knauss	L.T.	Modarelli
Pendleton	L.G.	Walter
Brayton	C.	Brodil
Miner	R.G.	Calloway
Dodge	R.T.	Scovil
Manns	R.E.	Forsythe
Hoff	Q.B.	Harris
Kaw	L.H.B.	Thornton
Mayer	R.H.B.	Canapary
Carey	F.B.	Moszczenski

VICTORY FOR HAMILTON.

Spectacular Runs Feature Triumph Over Newark Junior College.

Hamilton Institute's football eleven defeated the Newark Junior College team yesterday on the City Athletic Field, Newark, N. J., by the score of 21 to 2. Spectacular runs and a recovery of a Newark fumble gave the Hamilton team the victory. Mitchell, halfback, scored the first touchdown in the opening period on a forty-five-yard dash down the field. In the third quarter Bach raced ninety yards for the second touchdown, and in the final period Hensey, left end, recovered a Newark fumble, and gave Hamilton its third touchdown. Cherry, centre, kicked the three goals from touchdown.

Ecuadorean Wins at Tennis.

EASTON, Pa., Nov. 12.—Eduardo Mena of Ecuador, South America, today won the final round of the Fall handicap tennis tournament of Lafayette College, defeating Captain Noble Shumway, 6—2, 3—6, 6—3, 6—3. Mena was captain of the tennis team during the 1919 and 1920 seasons.

Wabash Eleven Wins, 27 to 7.

CRAWFORDSVILLE, Ind., Nov. 12.—Wabash College's football team was not extended in its game with Western Normal School here this afternoon, showing superiority at all stages of the game. The final score was 27 to 7.

N. Y. U. TO MEET BATES.

Coach Gargan's Eleven Is Prepared for Hard Battle Today.

New York University's football team held final practice for the game with Bates today on Ohio Field yesterday afternoon. Coach Gargan put his men through a light workout consisting chiefly of signal practice and the rehearsing of several trick formations which the team has been saving for the Stevens game. These plays will probably be tried out this afternoon against Bates.

Little has been heard of the Bates team this year, but a hard game is expected by the Violet. This is the first appearance of this college on the Violet schedule. Gargan has been working his men hard all week and all are in good condition. He has been forced to make a couple of changes in his lineup owing to the injuries received by Levin, the star end, and Pitt, the giant tackle, who will be out for the rest of the season. In Levin's place Bacile will start. He has shown up well in practice this week. Huggenweg, in Pitt's position, is expected to give a good account of himself.

The lineup:

Adams, left end; MacFadden, left tackle; Horrigan, left guard; Brinn, centre; Guiney, right guard; Huggenweg, right tackle; Bacile, right end; Jackson, quarterback; Captain Weidenheimer, left halfback; Sherfy, right halfback; Ryan, fullback.

No Springfield-Williams Game.

WILLIAMSTOWN, Nov. 12.—Plans for a post-season football game on Thanksgiving Day between Springfield College and Williams have been given up with the announcement by the athletic authorities here that such a course was not approved. Williams has always closed its season with the Amherst game, and it was decided that there was no good cause for changing the custom this Fall.

FIGHTERS WARNED AGAINST COLLUSION

Boxing Commission Doesn't View with Favor Coming Leonard-Kelly Bout.

Evidence that the Boxing Commission does not intend to permit inferior bouts or to tolerate ring matches which do not come up to expectations from a competitive standpoint was supplied yesterday when the commission issued a statement concerning the coming fifteen-round bout between Benny Leonard, lightweight champion, and Harlem Eddie Kelly, scheduled for the Commonwealth Sporting Club on Wednesday night. In its edict the commission warns the principals that, in the event that the contest develops evidence of collusion between the principals or is not fought strictly on its merits, payments to the boxers will be withheld and positive action will be taken against them.

The attitude of the commission with regard to the coming match was reflected in the following statement issued after the contest had received due deliberation:

"The New York State Boxing Commission does not view with favor the proposed Leonard-Kelly bout, scheduled for Nov. 17, at the Commonwealth Sporting Club, and, in the interests of boxing, announces that if the bout appears to be a sham or collusive contest, the commission will order the payments withheld and will take positive action against the boxers. If it was humanly possible to determine in advance that the contest would be a sham or collusive one, the commission would prohibit it. The commission will be most careful in the assignment of officials."

This action by the commission came upon the receipt of the bouts issued by the Commonwealth Club for its show next week. The fact that Kelly had been knocked out by Lew Tendler, Philadelphia lightweight, in the fifth round of a scheduled eight-round battle at Philadelphia Monday night prompted the commission to warn of possible punishment in the event that the bout does not meet with official approval. The club officials have announced that they will conduct the bout as originally scheduled. The commission took the attitude that Tendler's victory over Kelly, coupled with the Quaker boxer's graceful withdrawal from a prospective match against Leonard, accentuated Kelly's apparent inferiority when compared with Leonard. The lightweight champion, it was felt, admittedly outclasses any man of his weight in the ring today, but this condition was emphasized in the case of Kelly through his recent defeat by Tendler, a boxer who declines to enter the ring against the titleholder.

In issuing the statement it was made known that the commission was powerless to prohibit the match. The law, it was explained, did not empower the sports-governing officials to interfere with prospective bouts without some positive advance knowledge that the bout would not be fought strictly on its merits. The point is covered in Section 16 of the law, which provides penalty for sham or collusive exhibitions, as follows:

"Every such corporation and the officers thereof, and any such physician, referee, judge, timekeeper, boxer, manager, trainer and second, who shall conduct, give or participate in any sham or collusive boxing or sparring match or exhibition shall be deprived of his license by the commission."

LEWIS WINS AT SNOOKER.

Defeats Marks by Score of 56 to 49 in Tourney at Doyle's.

Nat Lewis defeated Lee Marks last night in the snooker pool tournament at Doyle's Broadway billiard room by a score of 56 to 49. The winner conceded the loser a handicap of fifteen points and again the game came down to the black ball. The match was interesting from the first shot, for, after Lewis had scored eight in his first attempt, there never was a time when the players were separated by ten points.

After all the reds were gone the score showed a difference of two points in Marks's favor. He knocked off the yellow, but Lewis made the green and brown. Marks then by two splendid efforts pocketed the blue and pink, but fell down on the game ball as he feared a scratch. This miss cost him the game, for after three safety shots each Lewis put the game on ice by a strong cut shot in the right hand corner.

In the pocket billiard handicap Harry Beane won from George Whittle by a score of 65 to 51. Both men played for 65. This match was also closely contested, although the winner was favored by the breaks. Earlier in the evening Charles Le Huquet won a well played match from C. K. Smith by a score of 50 to 32.

LEONARD DEFEATS LOUGHLIN IN BOUT

Lightweight Champion Scores Easy Ten-Round Victory in New Jersey Ring.

CAMDEN, N. J., Nov. 12.—Benny Leonard, world's lightweight champion, made a veritable chopping block of K. O. Willie Loughlin of Bethlehem, Pa., in their return bout of ten rounds here tonight at the Camden Sportsmen's Club. Leonard, keeping up a rapid-fire attack from start to finish of the contest, carried off the honors in every round. Only the Bethlehem boxer's remarkable ability to assimilate punishment kept him on his feet to hear the bell clang at the end of the tenth round.

A crowd which taxed the capacity of the clubhouse witnessed the bout. Every seat was taken before the principals in the main event entered the ring. Every inch of space was filled and thousands, outside the club portals, clamored vainly for admission after the doors had been ordered closed.

Despite an advantage of six and a half pounds in weight, Loughlin was no match for the speedy, hard-hitting champion. For a time it seemed that Loughlin was destined to suffer a similar defeat to that which was handed him in the previous meeting between the pair, when Leonard knocked out his rival. Loughlin's endurance and his propensities for absorbing Leonard's punches and weathering storms kept the Bethlehem boxer on his feet to hear the final bell clang musically.

Several times during the bout Leonard staggered his adversary with heavy, well-timed rights to the jaw, but always Loughlin covered effectively and sought the beneficial respite of the clinches. In the second round Loughlin landed with a left jab which drew the blood from Leonard's mouth, but the Bethlehem boxer was subjected to a vicious assault which made him regret that he had aroused the ire of the title holder. In the third session Leonard started a crimson flow from Loughlin's mouth with a succession of left jabs, and laid the foundation for a badly battered nose and two badly swollen eyes with which Loughlin left the ring.

Leonard staggered Loughlin with a left hook to the jaw near the end of the fourth round, but the bell intervened before the champion could follow his advantage. In the fifth a right to the stomach made Loughlin cover and hold against Leonard

LEYGUES ANNOUNCES REPARATIONS STEPS

Note to British Ambassador Confirms the Course to be Followed.

GO TO GENEVA IN FEBRUARY

Representatives of Germany "to Participate in Consultative Capacity as at Spa," Note Says.

PARIS, Nov. 12.—A definite agreement concerning the procedure to be followed with regard to the reparations due by Germany was reached today between the French and British Governments.

The agreement calls for a meeting at Brussels of allied technical experts with the Germans, and also a meeting of the allied Premiers in Geneva in the first half of February to discuss the total amount due and Germany's capacity for payment.

M. Leygues, the French Premier, in a note to the British Ambassador, the Earl of Derby, notified the Ambassador of the definite agreement between France and Great Britain based on the four points previously arrived at.

The four points referred to are as follows: First, a Brussels conference of experts; second, a meeting at Geneva between representatives of the Allies and the German Government; third, consideration by the Reparation Commission of the findings of the first two conferences, and, fourth, a meeting of the Premiers to consider the decisions of the Reparation Commission.

The note shows that the Geneva conference of the allied Ministers will be held after a plebiscite has been taken in Upper Silesia, or at the latest in the first fortnight of February. It also indicates that the fourth stage of the meeting of the Premiers will discuss the plebiscite and sanctions, and that steps will be taken to obtain the consent of other States interested to the procedure arranged.

The following is the text of the note sent by M. Leygues on Nov. 11 to the British Embassy in Paris notifying the agreement reached between France and Great Britain upon the procedure to be followed on the reparations question:

"The French Premier highly appreciates the spirit of cordiality with which the British Government has agreed in a general way to the procedure proposed by the French Government, and the examination into the reparations questions will be as follows:

"First—A meeting at Brussels of technical experts of the Allies with German experts. The experts afterward will report to their respective Governments the minutes of the proceedings, which will be communicated to the Reparations Commission.

"Second—A conference of allied Ministers will meet at Geneva after the plebiscite in Upper Silesia, but not later than the second week in February in order to discuss the reparations question as a whole, the total amount of the debt and to examine into Germany's capacity for payment. Representatives of the German Government will participate in this conference in a consultative capacity, as at Spa. The members of the Geneva conference will report to their respective Governments, after which each Government shall inform its representatives on the Reparations Commission the conclusion it has reached concerning the report of its representatives at the Geneva conference.

"Third—The Reparations Commission will then proceed, in conformity with the terms of the Versailles treaty, to fix the total amount and the method of payments of sums due by Germany, reporting to the allied powers its decision upon Germany's capacity for payment.

"Fourth—A meeting of the Supreme Council to examine into other measures to be taken, including pledges, securities and sanctions.

"Fifth—Negotiations will be opened with other interested powers to obtain their consent to this mode of procedure."

JUDGE QUITS OVER ELECTION

West Virginia Democrat Says His Action is Due to the "Verdict."

CHARLESTON, W. Va., Nov. 12.—Judge L. A. Christy, Democrat, and minority member of the Kanawha County Court, announced his resignation today, because of the "verdict of the people at the polls," Nov. 2, when a Republican was re-elected to the court. A third member of the court is a Republican also.

Judge Christy said in his letter of resignation that his action was not due to political or personal dislike of either members of the court, but to the decision of the voters.

FEAR MEXICAN REDS UNLESS WE ASSIST

Continued from Page 1, Column 2.

ing remains but to join with the other group, as above all we are Mexicans and we will prefer to fight our own struggle in our country without regard to its influence upon other countries.

"The oil men," said this politician, "do not realize what they are doing. If they persist in demanding the right to place conditions for recognition or make our laws for us they may have a rude awakening. Do they realize that if the Bolsheviki get the upper hand there will not remain enough oil for any one to fight over? For the idea of the Bolsheviki seems to be destruction of everything that capitalists can use."

Mexico City's extreme left Bolshevist group met last night to discuss a general strike. More than six hundred members were present, with a small group of well-dressed laborers dominating. The majority of the members of the Mexican communists were dressed in overalls, indicating that they were mostly unskilled laborers.

Foreign agitators are arriving in Mexico almost daily, large numbers coming from the United States, the I. W. W. sending a continual steam of Spanish-speaking representatives here to build up their organization. Russian and German agitators and agents of the Bolsheviki arrive at Vera Cruz on European steamers.

The Government to date has settled over ninety strikes, but a large number of threatened strikes are looming for the future.

The new President, backed by moral and financial support of the United States, may control the situation, but unless moral assistance is given soon a solution of the problem will be impossible and Mexico will become the Russian Soviet of America, is the feeling of conservative leaders here.

Land Owners Fight Article 27.

WASHINGTON, Nov. 12.—Land owners in the Mexican state of Jalisco have organized to fight article 27 of the Mexican constitution because of its alleged confiscatory provisions, according to Mexico City newspapers arriving here today. The newspapers also state that the leaders of the Jalisco opposition to article 27, the first organized attack on the article by Mexicans, propose to enlist in their fight landowners throughout the republic.

British Concession for Oil.

Special to The New York Times.

WASHINGTON, Nov. 12.—The Mexican Embassy today announced that a concession to prospect and develops oil fields in Lower California had been granted by the Mexican Government to Alfred Macomber, an Englishman.

The concession is understood to cover 200 square miles of land along the Pacific coast.

President de la Huerta has approved rules for the extradition of Mexican citizens, and newspaper men here to the United States which, the embassy stated, would tend to foster friendship and better relations between the two countries.

W. D. VANDERLIP'S BACKERS.

Los Angeles Financiers Are Named in Siberian Concession Scheme.

Special to The New York Times.

LOS ANGELES, Nov. 12.—Los Angeles financiers reported as backing Washington D. Vanderlip of Los Angeles in his negotiations with the Soviet Russian Government for a $1,000,000,000 concession in Siberia are:

Edward L. Doheny, Mexican Petroleum magnate; J. F. Sateri, President of the Security Trust and Savings Bank; Harry Chandler, publisher of The Los Angeles Times; F. W. Braun of the Braun Chemical Company; O. F. Brant, Vice President of the Title Insurance and Trust Company; John E. Fishburn, President of the Merchants National Bank; Max Whittier, oil operator; Lee A. Phillips, Vice President and Treasurer of the Pacific Mutual Life Insurance Company; W. L. Stewart, President of the Union Oil Company, and Thomas E. Gibson.

Such of these men as have thus far been asked to shed further light on the negotiations of the concession disclaim any knowledge of the reported deal whereby the Soviet Government is to buy a billion dollars worth of products in this country, through the syndicate of which they are said to be members.

Mr. Gibbon, however, without being asked, volunteered the statement that the negotiations, if successful, would mean a new commercial era for the Pacific Coast.

"It will mean a vast expansion of our shipping," he said. "That was what we had most in mind when we backed Mr. Vanderlip to make a Siberian survey for oil. Control of fuel oil will give us a decided advantage in steamship traffic and freight handling. We believe that a great portion of the vast commerce to be developed between Russia and the United States will flow through San Pedro, the Port of Los Angeles."

CALL TO CENTRAL EUROPE.

Seven Countries Invited to an Economic Conference at Pressburg.

Special Cable to The New York Times

VIENNA, Nov. 11.—I understand invitations to the Pressburg Conference for the improvement of international economic relations in Central Europe have already been issued. The States receiving invitations are Austria, Poland, Czechoslovakia, Hungary, Jugoslavia, Rumania and Italy, but not, so far, Germany, although steps are being taken to remove her objections.

The conference now seems to be somewhat coolly looked upon by several States which at first welcomed it, as it is now feared that France, by insisting on the exclusion of Germany, wishes to have a conference of the Danube countries with a view to forwarding her scheme for a Danube Confederation.

OPERA SINGERS ARRIVE.

Joseph Hislop, Scotch Tenor, and Mme. Marguerite D'Alvarez.

Joseph Hislop, Scotch tenor of the Royal Covent Garden Opera, London, arrived yesterday on the White Star liner Adriatic. He leaves for Chicago today, where he will commence a ten weeks' season of opera next Saturday with "La Tosca." At the end of this engagement he will tour the Northern cities of the United States and Canada, starting here in January under the management of William Morris.

Mme. Marguerite D'Alvarez, the Peruvian contralto who was in the opera company formed at the Manhattan Opera House by the late Oscar Hammerstein, returned yesterday from England, where she sang in Westminster Abbey, on the White Star liner Baltic to go on a concert tour through the United States and Canada.

"Midnight Jollies" at Equity Ball.

An entertainment to be called "The Midnight Jollies" will be one of the features of the Actors' Equity ball which will take place at the Hotel Astor a week from tonight. Hassard Short will be the director, and many well-known players will appear. Recent purchasers of boxes include Samuel Goldwyn, William Fox and Joseph M. Schenck.

THEATRICAL NOTES.

The Provincetown Players have extended the run of Eugene O'Neill's "The Emperor Jones," and that play will accordingly be continued until a week from tomorrow night. Their next bill will be produced on Dec. 6.

"Thy Name Is Woman," in which Mary Nash will be seen at the Playhouse next Monday, was produced last night in Stamford.

Roland Young has designed the scenery for Clare Kummer's "Rollo's Wild Oat," which will come into the Punch and Judy late in the month.

Eddie Cantor will head the Sunday night programs at the Century and the Winter Garden this week.

MUSIC

By Richard Aldrich

The Philharmonic Society.

The second concert of the Philharmonic Society, the first of its afternoon series, given yesterday in Carnegie Hall before a large audience, was devoted to Bach and Beethoven. It began with Bach's second Brandenburg concerto in F, as arranged for modern performance by Felix Mottl. The "concertino," or solo part, is for flute, oboe, trumpet and violin. Mottl's retouching consists in writing out for the strings of the orchestra the part intended originally to be played on the harpsichord from the figured bass, and making the trumpet part easier for modern players, who do not easily command the very high register for which Bach did not hesitate to write.

There were also two transcriptions for orchestra of organ works by Bach; one is for strings alone, by Max Reger, of the choral prelude on the melody of "O man, thy grievous sin bemoan." The other is by J. J. Abert, for the whole orchestra, of the G minor fugue, preceded by a prelude from the "Well Tempered Clavier" and a chorale of his own composition. This chorale he had the temerity to insert also as a part of the counterpoint in the fugue. The piece has long and often been played by the Philharmonic Society and other orchestras, but the wonder has not ceased that a modern musician should so crassly attempt to improve upon Bach, who was himself a competent contrapuntist and could have inserted a chorale into his fugue if he had wanted it there. The last part of the program was devoted to Beethoven's Fifth Symphony, of which Mr. Stransky's reading is well known.

Joseph Fuchs's Recital.

The first appearance in public of Joseph Fuchs, which took place yesterday afternoon in Aeolian Hall, showed the talent and accomplishment of a young New York musician who has obtained all his training here, evidently training of the first order. Mr. Fuchs plays with much repose, self-possession and confidence, and with a well-developed command of the mechanism of his instrument; indeed, with an artistic finish of style that is not often possessed by the young appearing for the first time in public.

Mr. Fuchs has musical intelligence as well; without it he could not have played as he did Bach's G minor solo sonata, or have made it approximate so nearly to musical beauty and have kept it so little like a difficult technical exercise. Musical intelligence was much less needed in Wieniawski's first concerto; there he showed something of the brilliancy and dash that alone can give it an excuse for being, or at least for being played in public.

His program began with Brahms's sonata in A for piano and violin and ended with Chausson's "Poème" and Vogrich's arrangement of Paganini's ninth caprice; a program that in itself evinced the young player's high artistic ideals. He still has a distance to travel on the way to artistic maturity; there is something still for him to learn. But it seems clear that the root of the matter is in him, that he will go far and will learn much.

George Reimherr, Tenor, Appears.

George Reimherr, a light tenor, whose polished style has limits of mood within which lies a distinct popular appeal, appeared at Aeolian Hall last evening, singing airs of Mercadante and Verdi, an old Dutch battle song and some Scandinavian pieces, with others in well-enunciated English, from Mendelssohn and Schumann to Cecil Forsyth, Frederick Vanderpool and Dorothy Wilde. Of novel interest were his songs by Kosaku Yamada, sung in Japanese, an obvious hint of Puccini in two of them being redeemed by the third, "Fairer Than Moonlight," a rare evocation of slender means in the manner of both poetic and pictorial arts of Japan.

MUSIC NOTES.

Ernestine Bernard, soprano, will sing tomorrow afternoon at the 105th Street Community Centre of the New York Guild for the Jewish Blind.

James Freeskin will produce an original quintet for strings and piano on Tuesday evening at the Salle des Artistes.

"Trovatore" is the opera for the third week of Hunter College's extension concerts in the city's schools.

Schumann's "Carnival" will be danced by Gamberelli, Oumansky and Leonidow next week at the Capitol.

Louis Ganne's "Arabian Dance" will be staged at the Strand for the coming week by Alexis Kosloff.

LAST DAYS OF EXHIBITION

"It is without doubt the largest sale of rare antiques that has been held here, but the mere size of it is not so significant as the fact that the artistic interest is sustained throughout the entire exhibition. It is something not to be missed by those who love the beautiful."—The Herald.

At The American Art Galleries
Madison Square South, New York
NOW ON FREE PUBLIC VIEW
from 9 A. M. until 6 P. M.

TO BE SOLD AT UNRESTRICTED PUBLIC SALE ON THE AFTERNOON OF MONDAY NEXT AND EVERY AFTERNOON NEXT WEEK BEGINNING EACH AFTERNOON AT 2 O'CLOCK

AT THE
AMERICAN ART GALLERIES
AND
On Wednesday Evening Next, Nov. 17th, at 8 o'Clock
IN THE
GRAND BALLROOM OF THE PLAZA
THE EXTENSIVE AND EXCEEDINGLY VALUABLE ARTISTIC ANTIQUE PROPERTY
BELONGING TO THE WIDELY KNOWN CONNOISSEUR
CHARLES OF LONDON
FORMERLY AT
FIFTH AVENUE AND 56th STREET
TOGETHER WITH VALUABLE AND DESIRABLE ADDITIONS RECENTLY RECEIVED FROM HIS LONDON HOUSE

THE WHOLE FORMING AN ASSEMBLAGE OF THE FIRST IMPORTANCE AND OFFERING TO INTENDING PURCHASERS AN UNPRECEDENTED OPPORTUNITY, NOT ONLY BECAUSE OF THE DESIRABLE CLASS OF GOODS INCLUDED, BUT OWING TO THE FACT OF THE GREAT DIFFICULTY IN OBTAINING SIMILAR GOODS ABROAD.

The Sale Will Be Conducted by Mr. THOMAS E. KIRBY and his assistants, MR. OTTO BERNET and MR. H. H. PARKE.

AMERICAN ART ASSOCIATION, Managers
Madison Sq. South, Entrance 6 E. 23d Street, New York

AMERICA'S FOREMOST THEATRES AND HITS. DIRECTION OF LEE & J. J. SHUBERT.

CENTRAL THEATRE, 47th & B'y. Evenings 8:30. Mats. Today & Wed.
F. Ray Comstock & Morris Gest Present
THE SENSATION OF LONDON, PARIS AND NEW YORK.
DELYSIA "AFGAR"
In the Wonderful Musical Show.
WITH LUPINO LANE. MATINEES TODAY.

CENTURY THEATRE, 62d & C. P. West. Evs. 8. Mats. Wed. & Sat.
MATINEE TODAY at 2
F. Ray Comstock and Morris Gest present.
MOST SENSATIONAL SUCCESS EVER KNOWN IN THE WORLD
MECCA
Musical Extravaganza of the Orient. COMPANY OF 400—11 BIG SCENES

CENTURY PROMENADE, 62d St. & Cent. Park W.
CENTURY REVUE AT 9:30 | MIDNIGHT ROUNDERS AT 11:30
Dining and Dancing 6 P. M. to 3 A. M.

WINTER GARDEN 50th & B'y. Evs. 8:30. MATINEE TODAY
Geo. LeMaire's BREVITIES
BROADWAY
with Eddie Cantor and Bert Williams

MAXINE ELLIOTT'S West 39th St. Evenings 8:30.
MATINEES WED. & SAT. AT 2:30.
"HELD AUDIENCE BREATHLESS."—Eve. Sun.
SPANISH LOVE

MOROSCO West 45th St. Evs. at 8:30. Mats. Wed. & Sat. at 2:30.
THE BAT
"KEEPS STANDEES ON TIPS OF THEIR TOES."—World.

PRINCESS 39th, n'r B'way. Evs. 8:30. A PLAY OF ANOTHER WORLD
MATINEES TODAY & WED.
The European Sensation That Shocked New York Dramatic Critics.
THE MANDARIN with BRANDON TYNAN

BIJOU Theatre, W. 45th St. Evs. 8:30. Matinees Today & Wed., 2:30.
THE SKIN GAME
By JOHN GALSWORTHY.

PLAYHOUSE 48th, E. of B'way. Evs. 8:30. Last Mat. Today, 2:30.
LAST 2 PERFORMANCES
ALICE BRADY
(Personally) in
OPENING MONDAY EVE. ANNA ASCENDS
MARY NASH
in "THY NAME IS WOMAN"
A NEW PLAY.
By Carl Schoner and Benjamin F. Glazer.
SEATS NOW.

48TH ST. Thes., Just E. of B'y. Evs. 8:30. Mats. Today & Thurs., 2:30.
OPPORTUNITY
with JAMES CRANE.

REPUBLIC West 42d Street. Evgs. 8:30. Next Matinee Sat., 2:30.
THE LADY OF THE LAMP

ELTINGE West 42d St. Evs. 8:45. Next Matinee Sat., 2:30.
"LADIES' NIGHT"

BOOTH Thes., 45th, W. of B'way. Evs. 8:30. Matinees Today & Wed., 2:30.
WILLIAM FAVERSHAM
IN MARK TWAIN'S The Prince and the Pauper

NORA BAYES Thes., 44th St., W. of B'way. Evs. 8:30.
MATS. TODAY & WEDNESDAY, 2:30.
"THREE LIVE GHOSTS"
"A SCREAMING COMEDY."—Telegram.

ASTOR THEATRE B'way & 45th St. Evenings at 8:15.
MATINEE TODAY AT 2:15
KISSING TIME
with William Norris and Edith Taliaferro.
Best Seats Obtainable at Box Office at Regular Prices.

BELMONT Thes., W. 48th. B'way. Evs. 8:30. Mats. T'd'y & Thurs., 2:30.
COBURN presents FRENCH LEAVE
"It keeps them laughing all the while."

CASINO 39th and B'way. Evenings at 8:20.
MATINEE TODAY AT 2:20.
ZIMBALIST'S PLAY WITH MUSIC.
HONEYDEW

PLYMOUTH 45th St., West of Broadway.
MATINEE TODAY.
LITTLE OLD NEW YORK

COMEDY Theatre, W. 41st. Evs. 8:30. Mats. Today & Thursday.
HOLBROOK BLINN
As a lovable, lunchable bandit—
THE BAD MAN

GARRICK 65 West 35th St. Phone 1553. Evs. 8:15. Mats. Today & Thurs., 2:15.
The Theatre Guild presents
"HEARTBREAK HOUSE"
By BERNARD SHAW.
"BRILLIANT COMEDY, SUPERBLY MOUNTED, WISELY AND RICHLY CAST."—Times.
Curtain Rises Promptly at 2:15 and 8:15.

FULTON W. 46th. Evenings at 8:30. Mats. TODAY & Wed., 2:30.
BROCK PEMBERTON Presents
GILDA VARESI—NORMAN TREVOR
ENTER MADAME

LONGACRE W. 48th St. Evs. 8:30. Mats. TODAY & Wed. at 2:30.
The Reigning Musical Comedy Success.
PITTER PATTER

TICKETS ON SALE FOR ALL THEATRES 50c Advance TYSON & BRO.—UNITED, 1465 BROADWAY OPEN SUNDAYS. TELEPHONE BRYANT 6600-7600

To-Morrow Night
GREATEST CONCERTS IN NEW YORK

CENTURY THEATRE Phone Columbus 8260.
EDDIE CANTOR
12 STAR ACTS 12
JAMES BARTON

CENTURY PROMENADE Above Century Theatre Phone Columbus 8260.
GEORGIE PRICE
GREEN & BLYLER
TOT QUALTERS
AND 25 STAR ACTS 25

CENTRAL Theatre 47th & B'way. Phone Bry. 17.
WATSON SISTERS | GEORGIE PRICE
and
10 STAR ACTS 10

WINTER GARDEN B'way 53d and 54th Sts. Phone Circle 9220.
ALWAYS THE BEST SUNDAY ENTERTAINMENT IN TOWN.

NEW YORK'S LEADING THEATRES AND SUCCESSES.

EMPIRE B'way & 40th St. Evs. 8:30. Mats. TODAY & Wed., 2:30.
DAVID BELASCO Presents
"Call the Doctor"

BELASCO West 44th St. Evs. at 8:30. Mats. TODAY & Thurs., 2:30.
DAVID BELASCO Presents
Frances Starr in "ONE"
By Edward Knoblock.

LYCEUM Theatre, West 45th St. Evs. 8:30. Mats. TODAY & Thurs., 2:30.
DAVID BELASCO Presents
INA CLAIRE "THE GOLD DIGGERS," By Avery Hopwood.

CORT WEST 48TH ST. Evs. at 8:15. Mats. TODAY & Wed., 2:15.
THE SMASHING MUSICAL HIT,
JIM JAM JEMS

GEO. M. COHAN THEATRE, B'way, 43d St. Mats. TODAY & Wed., 2:20.
PRODUCTION
THE TAVERN
GREATEST MYSTERY OF THEM ALL.
ARNOLD DALY as the Vagabond.

PARK THEATRE, Columbus Circle. "A commonplace piece to 'Susan.'"—N.Y. World
Evs. 8:30. Mats. Today & Wed., 2:30
BAB with Helen Hayes
"A Worthy Successor to 'Clarence.'"—Sun

PUNCH & JUDY Thes., W. 48th St. Evs. 8:30. POPULAR MAT. TODAY. Also Friday.
ALAN BROOKS BECAUSE of HELEN
2nd Month Most Fascinating Play in N. Y.

COHAN & HARRIS Th., W. 43 St. Ev. 8:15. Mts. Today & Wed.
WELCOME STRANGER
with GEORGE SIDNEY.

Manhattan Op. House, 34th, w. 8 Av. Evs. 8:30. Mats. Today & Wed. (Pop.) 2:30.
THE STORM THE FOREST FIRE PLAY
1,000 SEATS, $1.50. ALL PERFORMANCES.

GOOD TIMES "DON'T MISS IT." "IT'S GREAT!" —Eve. Post.
Matinee Every Day At the HIPPODROME
Seats Selling 8 Weeks in Advance.

KEITH VAUDEVILLE AND BALL—Hotel Plaza, Monday, Nov. 15th, Auspices Women's Committee Serbian Child Welfare Ass'n. Intermittent vaudeville beginning 11 P. M. Tickets $5.00 at Tyson's, McBride's, Hotel Plaza, Serbia House, 7 West 6th St., and the door.

COLUMBIA, B'y & 47 St. Twice daily 2:15 & 8:15. Pop. Prices. BON-TON GIRLS.

HORSE SHOW
MADISON SQUARE GARDEN, Nov. 13 TO 20.
Box Office NOW OPEN, 9 A. M. to 6 P. M., for sale of Reserved Seats and Boxes.

McBRIDE'S
THEATRE TICKET OFFICES
1497 BROADWAY
(TIMES SQUARE WEST)

THE growth of McBride's to the largest theatre ticket service agency in the United States is due to its policy of charging only 50c a ticket over the box office price. McBride's branch offices are at:

Hotel McAlpin Waldorf-Astoria
71 Broadway 265 Broadway

PHONE 1100 BRYANT

Sight Seeing Royal Blue Line
Seeing New York, up town, down town, over the great bridges to Brooklyn, 10 A.M., 2 P.M. Chinatown, New York After Dark, 9 P.M. Luncheon, dinner and supper tickets purchasable. Distinctive Service. Ask at hotels for our free map and guide.
ROYAL BLUE LINE CO. OF N.Y.
Office Starting Point Hotel McAlpin

LEXINGTON THEATRE 51st Street & Lexington Av.
THE UNITY GRAND OPERA COMPANY
Saturday Eve., Nov. 13, 1920, 8:15 P. M.
AIDA
Brilliant artists, full orchestra and chorus, from the METROPOLITAN OPERA HOUSE.
Popular prices, 75c to $2.50.

CARNEGIE HALL, Wed. Aft., Nov. 17, at 2.
FIRST SONG RECITAL BY
TITO SCHIPA
Celebrated Tenor, Chicago Opera Ass'n. Seats at box office now, 75c. to $2. Mason & Hamlin Piano. Mgt. Metropolitan Musical Bureau.

CARNEGIE HALL, TOMORROW AFTERNOON, at 3—Song Recital—REINALD
WERRENRATH
Seats Now at Box Office. (Steinway Piano)

AEOLIAN HALL, MON., NOV. 15, at 3.
INEZ BARBOUR
(Mrs. HENRY HADLEY) Song Recital.

AEOLIAN HALL, THIS AFTERNOON, AT 3.
E. ROBERT SCHMITZ
PIANO RECITAL. (Mason & Hamlin).

AEOLIAN HALL, Tues. Eve., Nov. 16, at 8:15.
N. Y. CHAMBER MUSIC SOC.
CAROLYN BEEBE, Director. (Steinway Piano.)

CARNEGIE HALL, Tues. Aft., Nov. 16, at 2.
JOAN MANEN
SPANISH VIOLINIST
Mgt. Antonia Sawyer, Inc. Knabe Piano.

TWO choice Metropolitan Opera seats, Wednesday nights, for season; aisle seats, middle orchestra, near front; private party only. G 348 Times

NEW AMSTERDAM, W. 42d St. Evs. 8:30. "Greatest Revue of All Times."—Telegram.
HITCHCOCK—SANDERSON—GROSSMITH
"HITCHY-KOO 1920"
WITHERS—HOSCONIO AND 100 OTHERS.
POP. MATS. TODAY & WED., 50c TO $2.50.

NEW AMSTERDAM ROOF—NEW
Ziegfeld Midnight Frolic

HENRY MILLER'S THEATRE 124 West 43 St. Tel. 7416 Bryant. Evs. 8:30. Mats. TODAY & Thurs., 2:30.
"A Veritable Gem." Eve. Post.
PATRICIA COLLINGE
in A. E. THOMAS' New Comedy
"JUST SUPPOSE"

LIBERTY, W. 42 St. Mats. Today & Wed., 2:30
"A MUSICAL COMEDY GEM."—World.
JOSEPH "THE" CAWTHORN in HALF MOON"
Cast Inc.: Joseph Santley, Oscar Shaw, Maude Eburne, Ivy Sawyer and May Thompson.

HUDSON West 44 St. Evs. 8:30. Mats. TODAY & Wed., 2:30.
GEO. M. COHAN'S
PRODUCTION OF
The Meanest Man in the World
MR. COHAN in the Title Role.

GAIETY B'way, 46th St. Evs. 8:30. Mats. TODAY & Wed., 2:30.
JOHN GOLDEN Presents
FRANK BACON LIGHTNIN'

KNICKERBOCKER B'y, 38th St. Evs. 8:30. Mats. Today & Wed.
GEO. M. COHAN'S Comedians
MARY
(ISN'T IT A GRAND OLD NAME?)

GLOBE. MATINEES TODAY & WED.
FRED STONE "CHEERED" in "TIP-TOP"

MOTION PICTURES.

It cost a fortune to successfully bring to the screen ROBERTSON-COLE'S production of
OTIS SKINNER
IN
"KISMET"
WITH ITS SETTING OF UNSURPASSED SPLENDOR, ITS LAVISHNESS OF PRODUCTION DEPICTING BAGDAD, THE BEAUTIFUL IN ALL ITS GLORY. THE HAREM OF THE WAZIR THE PALACE OF THE CALIPH THE MOSQUES AND TEMPLES OF THE PEOPLE
IT COST "THOUSANDS" TO BRING THIS STUPENDOUS ATTRACTION TO
MARK STRAND
A NATIONAL INSTITUTION
B'WAY & 47th ST. DIRECTION JOS. PLUNKETT
Positively Only One Week—Commencing Tomorrow. A Special Musical Program—An Elaborate Prologue
NO ADVANCE IN PRICES.

PARAMOUNT PICTURES
RIVOLI B'WAY At 49th St. WALLACE REID In "Always Audacious" Famous Rivoli Orch.
RIALTO TIMES SQUARE THOMAS MEIGHAN "Conrad in Quest of His Youth." Famous Rialto Orch.
CRITERION Cecil B. DeMille's "SOMETHING TO THINK ABOUT." B'way at 44th St. Cont. Noon to 11:30 P. M.

44TH ST. THEATRE. Twice Daily. 2:15 & 8:15, inc. Sundays.
The D. W. GRIFFITH Masterpiece
WAY DOWN EAST
ALL SEATS RESERVED. BUY IN ADVANCE.

LYRIC 42d St., W. of B'way. Twice Daily Matinees 2:30; Evenings 8:30.
WILLIAM FOX Presents
OVER THE HILL
By Will Carleton. Directed by Harry Millarde.

CAPITOL B'way at 51st Street. The Broadway Event & Special Artistic Yuletide Program. Capitol Orch. Cont. 12:30 to 11 P. M. Mats. 25c. Nights 55c-$1.65.
World's Largest and Most Beautiful Theatre.

MARK STRAND B'WAY, 47TH ST. GERALDINE FARRAR. "The Riddle: Woman" Strand Orchestra

PLAZA Mad. Ave. at 58th St. THOMAS MEIGHAN in "THE PRINCE CHAP." "THE VEILED MYSTERY," with Antonio Moreno. Plaza Orch. Symphonic Orgies.

Opera Tickets PHONE BRYANT 7878
FOR SALE, FOUR ORCHESTRA SEATS THURS., THIRD SAT. MAT., ONE MON. EVE. FOR SEASON. CHOICE SEATS CARUSO, ALL OPERAS. SUBSCRIPTIONS METROPOLITAN AND CHICAGO OPERA CO. ALL PARTS OF THE HOUSE. BOUGHT, SOLD OR EXCHANGED. SEASON, ALTERNATE & SINGLE PERFORMANCES. CONSOLI, 1493 B'way (42-43 Sts.)

METROPOLITAN OPERA HOUSE
OPENING NIGHT MON., NOV. 15, at 8:
LA JUIVE. Ponselle, Scotney, Gall; Caruso, Harrold, Rothier, Bodansky. (Prices $2.50-$10).
WED. at 2, AIDA. Destinn, Matzenauer, Martinelli, Danise (debut); Mardones, Moranzoni.
THURS. at 8:15, ELISIR. Garrison, Ellis; Caruso, Scotti; Dicks, Papi.
FRI. at 8, ZAZA. Farrar, Hoexter; Martinelli, De Luca, Moranzoni.
SAT. at 1:45, TRISTAN AND ISOLDA (in English); Matzenauer, Gordon; Sembach, Whitehill, Blass, Bada, Bodansky.
SAT. at 8 (Pop. Prices), CAV. RUSTICANA, Destinn, Perini; Harrold, Chalmers. PAGLIACCI, Easton; Kingston, Danise, Moranzoni.
THANKSGIVING DAY MAT. at 2 ($1 to $6) CARMEN
Farrar, Sundelius, Gall; Martinelli, Whitehill, Rothier, Wolff.
BROOKLYN ACADEMY OF MUSIC
TUES., Nov. 16, at 8, FAUST. Farrar, Delaunois; Hoexter, Whitehill, Chalmers, Wolff.
HARDMAN PIANO USED.

SUBSCRIBE NOW
GALLI-CURCI
OPENS SERIES OF CONCERTS
Beginning Next Tuesday
November 16
NEWARK ARMORY
You can sign up for 4 or for 10 concerts
OR BUY SINGLE TICKETS
4 CONCERTS INCLUDE—Galli-Curci, Kubelik, Schumann-Heink and Homer and Hauptmann. Prices $4, $6, $8, $10, $12 for entire series.
10 CONCERTS INCLUDE—The 4 above named and Caruso, Gluck and Zimbalist, Rachmaninoff, Kreisler and two other great attractions. Prices $10, $15, $20, $25, $30, for entire series.
Mail orders to Tuesman Concerts, 828 Broad St., Newark. Telephone Market 0000.

AEOLIAN HALL, TONIGHT at 8:15.
SECOND AMERICAN RECITAL
J. PIASTRO
BORISSOFF
The Eminent Russian Violinist
Seats Now at Box Office. Mgt. Ivan Reshoff, 1493 Broadway. Telephone Bryant 4969. Knabe Piano Used.

CORT THEATRE, To-morrow (Sun.) Aft., at 3. First Subscription Concert
Friends of Music
Harold Bauer, Pianist | Georges Barrere, Flutist
Samuel Gardner, Violinist | E. Hoffmann, Cellist
Tickets at Box Off. and Miss Helen Love, 1 W. 34 St.

CARNEGIE HALL. TOM'W EVE. AT 8:15.
SONG RECITAL BY IDELLE PATTERSON
Mgt. Haensel & Jones. Mason-Hamlin Piano

AEOLIAN HALL, Wed. Aft., Nov. 17, at 3
Song Recital—BOZA
OUMIROFF
Mgt. Antonia Sawyer, Inc. Mason & Hamlin Piano

HOTELS AND RESTAURANTS

THE WESTMINSTER HOTEL
"A Home for the Discriminating"
420 WEST 116th STREET, - NEW YORK
In the Educational Section of New York
Overlooking Columbia University
A modern fireproof apartment hotel located in the finest residential section of New York. Convenient to all lines of transportation and caters only to people of refinement desiring a quiet, homelike atmosphere.
Accommodations range from one room and bath to twelve rooms and six baths. All rooms are outside and receive an abundance of light sunshine and air.
RATES:—American Plan (including meals)

Single Room, Private Bath, one person	$3.00 per day up
Double Room, Private Bath, two persons	6.00 "
Parlor, Bedroom and Bath, one person	7.00 "
Parlor, Bedroom and Bath two persons	10.00 "

An Ideal Home for the "Kiddies"
I. MARSHALL THOMPSON, President and General Manager.

Thomas Healy's
Broadway & 66th St. N.Y.
GOLDEN GLADES ROOF
America's Most Beautiful Restaurant-Theatre
"AROUND THE TOWN"
With the World's Greatest Skating Stars and Beauty Chorus.
TWICE NIGHTLY, at 7:30 and 11:30.
BALCONADES BALL ROOM
FOR RESERVATIONS PHONE 3900 COLUMBUS
Opens at Nine Nightly for DINING and DANCING, with
Sig. Newman's Symphonic Seven

EXQUISITE LUNCHEON—SELECT TABLE D'HOTE
Excellent Milk-fed Chicken Dinner with Waffles
QUAINTEST PLACE IN AMERICA
Janssen wants to see you
Music Dancing
At the Famous Hofbrau
Broadway & 30th Street
Phone 4024 Longacre

BELLAK'S HOTELS
HOTELS
Leases can be arranged for. Magnificent View of Park. 1, 2, 3 Rooms and Bath.
ASHTON Madison Ave. at 53rd Street. $45 monthly up per room & bath
FURNISHED FOR SUNSHINE
2 and 3 Rooms & Bath
NOBLETON 125 West 72nd St. $1200 monthly, $35 weekly and up per 2 rooms and bath.
COLONIAL 51st Street. Corner Seventh Ave. Largest and Most Beautiful Rooms in New York.
$65 monthly up per room & bath
RESIDENCE FOR WOMEN
Room & meals, $17 weekly, up
RUTLEDGE Lexington Ave. at 30th St.
Room, bath & meals, $27 wk. up
Rooms with and without bath $1.50 day up
All Above Accessible to All Cars
Express "9th" & "L" & Sub.
Restaurant Service
A la Carte. Table d'Hote

The Cambridge
68th Street, West
Near Central Park
The latest fireproof apartment to let. Just completed. Now open.
Suites of 2 rooms or more on a yearly lease unfurnished
Spacious Closets.
SUPERIOR RESTAURANT.
Also Doctor Suite, 3 rooms, main floor. Under same management of Hotel Langdon, 8th Av. & 58th St.
H. CHATILLON.

THE SUNSET
Beach 50th and Surf Avenue
Sea Gate, Nortons Point, N. Y. Harbor
Open throughout the year.
Modern 3 and 4 room Winter Rooms for New Yorkers. 45 minutes Times Square; 25 minutes Chambers St. Municipal Subway
Special Winter Rates, American Plan.
Single Room.....$25 to $30
Double Room.....$45 to $55
Double Room, private bath.....$55 to $60

Transient Accommodations
HOTEL BERESFORD
81st & Central Park West
HOTEL SEVILLIA
117 West 58th St.
Superior Cuisine and Service
NEW, MODERN FURNISHINGS.

Kew Gardens Inn
KEW GARDENS, LONG ISLAND
15 Minutes from Penn. Station.
35 Trains Each Way.
A Residential Hotel of the Highest Type, Amid Beautiful Surroundings.
Exceptionally desirable 2-room suites with meals for two still available.
Larger arrangements if desired.
Under KNOTT Management
GEO. H. WARTMAN, Manager

Hotel Bretton Hall
Broadway, 85th to 86th St.
NEW YORK.
Subway Station at 86th Street Corner, Largest and Most Attractive Midtown Hotel, Convenient to All Shops and Theatres.
For Transient and Permanent Residence. All the Comforts and Advantages of the Best New York City Hotels at Moderate Rates.
RESTAURANT OF HIGHEST STANDARD AT ATTRACTIVE PRICES.

LEASES ARE NOT REQUIRED BUT
REFERENCES ARE.
Attractively furnished apartments consisting of from 2 to 3 rooms with or without kitchens. Complete hotel service, including maid service, gas, electricity, linen, etc. Apartments may be rented by the day, week or month. Rates $35 a week or $140 a month and up. Restaurant in building.
HOTEL SCHUYLER ARMS
326-331 West 99th St. New York City.
Two blocks from 96th St. subway express station. In the heart of the best residential section of New York City.

HOTEL NEWTON
2528 Broadway, bet. 94th & 95th Sts.
SUBWAY EXPRESS

ADVERTISEMENT.

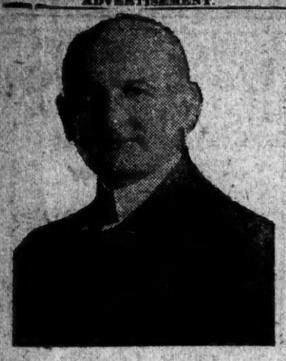

The above is a good likeness of Charles E. Gehring, President of the Gehring Publishing Company, 1,480 Broadway, New York City. Telephone Bryant 9630.

* * *

I have told you quite a lot about him, his associates, and his three publications, the Hotel Review, the Metropolitan Guide, and the Gehring Hotel Directory.

* * *

In this, the fifth and last column of the series of advertisements I promised to write for Mr. Gehring, I insisted that he let me use his picture so that you might see the man who has done so much for the hotel industry, which in turn does so much for all of us, because we certainly could not get along very well without hotels.

* * *

Mr. Gehring (everybody calls him "Charley") is universally regarded as "the human dynamo" of the hotel industry. He seems to be everywhere at the same time. He sleeps oftener in a Pullman berth than he does in a bed. He is the accepted leader at all hotel functions. He probably does more work without pay than any other man in America, but he likes to do it, and that's the secret of his success.

* * *

Without doubt, he has done more than any other man to inaugurate and to keep alive the splendid fraternal spirit that exists among the hotel and restaurant people. He probably has done more also to establish close business relations between hotel people and supply and equipment people than any other man. He has succeeded in a very big way in making all of the interests harmonize and function to mutual advantage.

* * *

His offices at 1,480 Broadway are headquarters for hotel and restaurant men visiting New York. They make themselves at home, because they know they are welcome. Supply and equipment dealers also drop in and visit.

* * *

Does this make friends for the Gehring publications? You bet it does!

* * *

There is another thing pretty close to Mr. Gehring's heart, and that is, he wants to get all the publishers of hotel journals to perfect an organization and meet frequently to frankly discuss all matters of mutual interest and to agree on a policy of progress.

* * *

Mr. Gehring feels so strongly on this subject that at a recent gathering of hotel men, where he was the only hotel publisher invited, he insisted on the other publishers being asked to participate. This was done, and with a very happy result all around.

* * *

Mr. Gehring and his associates do so much for the business men who advertise in the Gehring publications that I think the advertisers make a lot more money than the Gehring Publishing Company does. I think the profit ought to be much nearer to the 50-50 basis than it is.

* * *

The advertisers should say to Mr. Gehring: "Double your rates; we will gladly pay them because we will still make money by having our advertisements printed in your publications. You have more wonderful mediums than you realize."

* * *

Of course, I never heard of advertisers volunteering to pay higher rates to mediums that pull big, but it is time they did, because advertising, when properly employed, is a sure stepping-stone to success.

* * *

Now, Messrs. Manufacturers, Retailers, Dealers, and Advertising Agents—don't you think that the Gehring publications are mediums that you should advertise in regularly? (Sample copies will be gladly sent upon request.)

Don't you think publications that keep in such close touch with their clientele and do so much to serve them are bound to pay advertisers?

* * *

A letter addressed to the Gehring Publishing Company, 1,480 Broadway, New York City, or a telephone call to Bryant 9630, will bring to you a representative who will put all the cards on the table, and you will be astonished to learn how economical it is to advertise in the Gehring publications, and what splendid results you are sure to get if the results obtained by those who do advertise in them regularly are any criterion.

* * *

Do you want to attend the Hotel Men's Exposition at the Grand Central Palace today which is the last day? If so, telephone Bryant 9630 or call at the Gehring offices, 1,480 Broadway, and tickets will be given to you.

Sincerely yours,
WILLIAM C. FREEMAN.

FIVE LINERS BRING 9,391 PASSENGERS

Set New Record for a Day at This Time of Year—Many Notables Among Them.

$12,000,000 GOLD ARRIVES

British Mayflower Delegates Welcomed—Sinn Fein Disturbance on Armistice Day.

Five liners arrived yesterday from European ports with 9,391 passengers, a record for a day at this time of the year. The White Star liner Adriatic brought $12,000,000 in gold from Southampton, $9,000,000 of which was consigned to the Federal Reserve Bank, and the remainder to Kuhn, Loeb & Co. and the National City Bank.

Of the passengers, 7,440 arrived in the steerage and the majority had to remain on board because of congestion in the Immigration quarters at Ellis Island.

Among the 357 first-class passengers on the Adriatic was Arthur E. Chew, exporter, of 17 Battery Place, who had been on a business tour in Norway, Sweden, Denmark and England. Depression is the only word which adequately describes the European situation, according to Mr. Chew.

"Nobody is buying," he said. "The adverse exchange hits business firms so hard that they cannot afford to buy here, the result being less export trade in this country than for years. Before the war one dollar would buy roughly two and a half kroner's worth of goods; today the dollar is worth six kroner. Another influence on the situation is the Russian débâcle. The Scandinavian countries hoped to find a market in Russia when the war ended; Russia has bought nothing, and they have their merchandise on their hands. So there is no sale over there. Here none of the Europeans are buying, and to the problem of what to do with the goods has arisen on this side."

Another passenger on the Adriatic was L. M. Boomer, head of the McAlpin Hotels Syndicate, who said that the $2,000 diamond ring stolen from Mrs. Boomer by a deckhand on the voyage to England had been recovered. He said the hotels in the Riviera would be filled this year with wealthy Americans on account of the improved steamship service and added that many millionaires had taken villas at Nice, Cannes and other places.

Mrs. Thomas B. Clark, wife of the Vice President of the Harriman National Bank, who is known to the public as Miss Elsie Ferguson, the actress, returned on the Adriatic from a trip around the world which commenced last May. She was the guest of Governor General Harrison in the Philippines. She said the voyage had given her a good rest and a new angle on life.

Other passengers were the Marquis Pietro Spinola and the Marquise, Mrs. Frederick W. Whitridge, widow of the President of the Third Avenue Railway, with her daughter, Joan; Mrs. E. P. Thomas, Frank D. M. Strachan and H. W. Swift.

Among the 162 passengers on the White Star liner Baltic, from Liverpool and Queenstown, were four British delegates to the American Mayflower Council to celebrate the tercentenary of the landing of the Pilgrim Fathers, E. Harold Spender, English novelist and journalist and official biographer of Premier Lloyd George; the Rev. Alexander Ramsay, D. D., pastor of one of the largest Presbyterian churches in London; the Rev. Canon E. A. Burroughs, Chaplain of Trinity College, Oxford, and the Rev. A. C. Gillie, President of the National Free Church Council of England. The Rev. Alfred W. Anthony headed the Reception Committee at the pier to meet the British delegates.

Another passenger on the Baltic was Miss Peggy Marah, whose child is a litigant for the Marshall Field millions. She said that whether she went to Chicago or not would depend upon the advice of her lawyer. Other passengers were Rear Admiral W. H. H. Southerland and Mrs. Southerland, Major Owen G. Collins, William J. Morgan, Captain G. E. Levinge, Lady Irene Dean Paul and Lieutenant E. Read.

The Cunarder Kaiserin Augusta Victoria from Liverpool and Queenstown brought 64 cabin and 1,081 steerage passengers and made the passage in seven days, encountering very fine weather for this season. Captain W. I. R. Irvine, R. D., R. N. R., said:

"All British vessels were requested by King George in a wireless message sent out by the Admiralty to stop the engines for two minutes at 11 A. M. on Nov. 11, Armistice Day, and offer a prayer for those who had fallen in the great war."

Captain J. B. Ranson of the Adriatic, Captain A. E. S. Hambelton of the Baltic and Captain Irvine of the Kaiserin Augusta Victoria said they carried out these instructions and that the passengers stood with bared heads after the bugle sounded, except the Sinn Feiners on the Baltic and the Kaiserin Augusta Victoria, who booed and waved flags of the "Irish Republic" during the two minutes of silent prayer.

The Fabre liner Patria from Marseilles and Palermo had 162 first, 214 second and 1,553 steerage passengers. Among those in the first cabin were Countess Festeties de Toina, Duchess de Choiseul and her two daughters, the Princess Di Camporeale, formerly Miss Florence Binney, Marquis and Marchese Ferranti Di Ruffano, with their children, and the Countess Elsa M. Di Castelmarino.

The Italian liner America brought twenty-six first, 177 second and 2,007 steerage passengers.

MANAGERS WOULD PUT SPECULATORS ON BOND

$10,000 Forfeit for More Than 50 Cents Premium—Check Tax Payments by Stubs.

The activity of the Internal Revenue Department in connection with the alleged non-payment of taxes by theatre ticket speculators is resulting in renewed attempts to curb the speculators on the part of the theatrical managers. The Producing Managers' Association is considering several plans by which the speculators might be held in check, the chief among which is the bonding of each agent for $10,000, this amount to be forfeited in the event that the agent charges more than a fifty-cent premium. This plan has been under discussion at various times in recent years, and was put into effect at one time by Florenz Ziegfeld in connection with the "Follies."

The abolition of the enforced "buy" is also again a possibility. This system, by which the ticket brokers are made responsible for a certain number of seats nightly for a particular show, frequently results in losses, and, according to the agents, renders necessary the charging of higher premiums for the outstanding hits.

The theatres, in accordance with instructions issued by William H. Edwards, Collector of Internal Revenue, will begin today to retain all ticket stubs for inspection. Under the law these must be stamped with the name of the agent and the price charged, and through these Mr. Edwards hopes to check up on those dealers who have been violating the Federal tax law.

WADSWORTH SPENT $2,129.

Thompson Had No Campaign Contributions, and Deficit Remains.

ALBANY, Nov. 12.—United States Senator James W. Wadsworth, Jr., who was re-elected Nov. 2, spent $2,129.30 in support of his candidacy and received contributions totalling $800, according to his personal campaign statement, which was filed with the Secretary of State today.

George F. Thompson, candidate of the Prohibition Party for Governor, spent $75 and received no contributions, he reported. He also reported that the "public will probably be obliged to contribute to the deficit of my campaign committee perhaps $250."

John F. Healey, Democratic candidate for State Treasurer, spent $2,849 and received $2,470, his statement showed.

Judge Emery A. Chase, of the Court of Appeals, who was re-elected, had expenditures of $1,784.89 and no contributions; Jeremiah Wood, elected Lieutenant Governor, spent $399.95 and received nothing; and Edwin Garvin, Democratic candidate for the Supreme Court, expended $1,510.

McGOLDRICK GAINS 45 VOTES

Recount of First Assembly District Returns Is Completed.

A net gain of 45 votes for Edward J. McGoldrick, Democratic candidate for Supreme Court Justice at the recent election, was discovered yesterday by the Board of County Canvassers. The board found a discrepancy of 100 votes in Mr. McGoldrick's favor in the 18th Election District of the 5th Assembly District. The returns in this district gave Isadore Wasservogel, Republican candidate, 208 votes and McGoldrick 228. The Wasservogel vote should have been 203. Subsequently Mr. Wasservogel picked up 55 votes.

The board yesterday completed the canvass in the 1st Assembly District and part of the 8th and 9th Districts. In some districts the board found only one tally sheet where there should have been two. These cases were reported to the Board of Elections.

LABORITES SPENT $51,988.

Cost of Federation's Political Campaign Is Reported.

WASHINGTON, Nov. 12.—Contributions of $53,174 and expenditures of $51,988 were reported by the American Federation of Labor's non-partisan Political Campaign Committee in a statement filed today with the Clerk of the House of Representatives. The period covered by the report was from Feb. 24 to Nov. 2.

About two-thirds of the expenditures were shown to be for printing. Contributions were received from labor organizations and individuals.

Weather in Cotton and Grain States.

Special to The New York Times.

WASHINGTON, Nov. 12.—We ther forecast: Mo., Wis., Iowa, Minn. and Ill.—Fair Sat. and prob bly Sun., warmer Sun.

N. Dak. and S. Dak.—Fair Sat., rising temp., probably becoming unsettled Sun.

Neb. and Kan.—Fair Sat., probably unsettled Sun. and slowly rising temp.

Mon.—Fair Sat. and Sun., warmer Sat.

Wyo.—Unsettled Sat. and Sun., warmer Sat.

Va. and N. C.—Fair and continued cold Sat. and Sun.

S. C. and Ga.—Fair Sat., colder in s. portion; Sunday fair and continued cold.

Fla.—Fair and colder Sat.; Sun. fair and continued cool.

Extreme N. W. Fla., Ala., Miss., Ky., Ind. and Ohio—Fair and continued cold Sat.; Sun. fair, with slowly rising temp.

GOMPERS FAVORS MORE PRODUCTION

Tells Conference That Organized Labor Bars Only Exploitation Efforts.

FIGHT ON STEEL WAGE CUT

Attempts to Restore the Open Shop Also to be Considered by Workers.

WASHINGTON, Nov. 12.—Organized labor will welcome whatever assistance research and science can offer to modern industry, President Gompers of the American Federation of Labor today told delegates gathered here for a preliminary conference on industrial research. A part of organized labor's own work, he said, had been directed toward the scientific study of conditions surrounding production and to the assemblage of data.

"A persistent effort has been made to saddle upon labor the odium of opposition to improved methods and machinery in production," Mr. Gompers said. "This is not true as a general statement. What labor has opposed is an effort to exploit them by the use of improvements that are intended as a blessing to mankind. Labor is rightly suspicious of changes which are introduced without explanation and whose effect upon their welfare is not considered.

"Labor is not opposed to increased production or improved methods. Quite the contrary. We recognize there can be no permanent betterment of standards of living for all except by increasing the things that contribute to better and more satisfactory living. But we hold that as a fundamental that material products are not the ultimate of production, but service in a better life for humanity.

"I take it all of us have too much vision and experience to think we can solve the labor problem. That is a live problem that will last as long as life.

"This conference is concerned with the field of industrial government, which we can for convenience divide under two heads, the lawmaking function and the administration. Experience has taught organized labor that we can only maintain opportunity for freedom and well-being when laws for industry are made by those directly concerned—the management of the workers.

"Clearly, the formulation of laws to govern industry is not to be the function of any organization suggested by this conference. Science and research may furnish the lawmakers with data and suggestions to assist the lawmakers in reaching the best-considered judgments, but confusion and retrogression will follow any attempt to usurp prerogatives."

Representatives of practically every international labor union with jurisdiction over organized workers in the steel industry met at the American Federation of Labor here today to discuss reorganization in the labor field made necessary by decreased production in the steel industry following the war. Any reduction of wages in the steel industry will be opposed by the conference, it was stated. Other subjects under discussion were closer co-operation and more harmonious conditions among the workers.

Officers of the Federation, it was said, planned to discuss with the leaders of the steel workers' measures for opposing reductions in wages and attempts to restore the "open shop" in industries where organized labor has succeeded in obtaining a "closed shop."

Woman Voters' League Meets Today

A general conference of the Board of the National League of Women Voters will be held today in the Hotel Pennsylvania, prior to the regional conference which will be held there on Monday and Tuesday. Mrs. Maude Wood Park of Boston, Chairman of the League, will preside at the Regional Conference, and Mrs. Carrie Chapman Catt will be the chief speaker at the dinner, which will conclude the conference on Tuesday evening.

U. S. SUPREME COURT.

Special to The New York Times.

WASHINGTON, Nov. 12.—In the Federal Supreme Court today P. G. Gravenhorst of New York City was admitted to practice and proceedings were had as follows:

5-6—M. W. Stoltz & Co., appts., v. J. N. Wallace et al.—Motion to advance submitted for applee.

88—The U. S., petr., v. Northern Pac. Ry. Co.—Argument continued for respdt. and concluded for petr.

89—J. H. Sampliner, plff., v. Motion Picture Patents Co. et al.—Argued.

90—Great Western Serum Co., appit., v. U. S.—Argued.

91—El Banco Popular de Economias y Prestamos de San Ju n, P. R., appit., v. E. B. Wilcox—Argued.

Adjourned until Monday.

Call for Nov. 15: Nos. 93, 95, 96, 33 (to 40), 74, 53, 97, 98, 99, 100.

Estates Appraised.

BRENEN, CATHERINE (March 10). Total assets, $125,563; net estate, $121,573—real estate, $96,405; cash, $6,665; personal, $14,906; stocks and bonds, $7,000. Her daughter, Catherine, 15 years old, of 19 West 102d Street, receives a life estate in $120,022.

COLTON, ELIZABETH A. (April 28). Total assets, $88,544; net estate, $79,232—real estate, $49, including the home, 320 West Eighty-eighth Street, $58,000; cash, $3,544; personal, $22,906; stocks and bonds, $10,592. Her husband, Thomas J., receives $37,732 and her son, Louis McMurray, $21,500.

Army Orders and Assignments.

Special to The New York Times.

WASHINGTON, Nov. 12.—The following orders were published today by the War Department:

Medical Corps.

Kerr, Maj. R. W., as Prof. Mil. Sci., Washington Univ. Med. School, St. Louis.

Majs. Mommy, H. C., and Barksdale, G. S.; Capts. Wells, E. M.; Burdick, G. E.; Curran, M. W.; Graham, J. M.; Johnson, E. M.; Sibley, E. R.; Squier, W. C., and Perkins, O. E.; 1st Lts. Anderson, E. A.; Bondurant, A. J., and Rhode, S. L., hon. disch. rgcd.

Quartermaster Corps.

Lawton, Col. F. H., to 9th Area, San Francisco as Qm., relieving Col. J. T. Knight, who will report at S.a Francisco Gen. Supply Depot for duty as Depot Qm., relieving Col. G. McK. Williamson, who will be assistant to Col. Williamson.

Boswell, M. J. J. G., retired.

Kinney, Maj. C. G., and Noetzel, 1st Lt. C. M., hon. discharged.

Barber, Capt. A. L., to Washington.

Pierce, 1st Lt. W. M., detailed as recorder, Amprels, Sec., War Dept. Claims Bd.

Spotswood, 1st Lt. M. W., to Ft. Sheridan as assistant to Qm.

White, 1st Lt. E. E., to Camp Funston.

Heimbold, 1st Lt. F. A., to Baltimore, 3d Area.

Infantry.

Brock, Col. W., to Camp Grant.

Underwood, Maj. A. B., to 83d, Camp Grant.

Skinner, Maj. A. M.; Arnd, Capt. P.; Birmale, Capt. A., and Todd, 1st Lt. D. D., Jr., hon. disch rgcd.

Schmidt, Capt. J. W., to 9th, Ft. Houston.

Freeborn, Capt. O. W., to 9th, Camp Travis

Ross, 1st Lt. F. S., to 19th, Camp Sherman.

Cavalry.

Sweeney, Col. C. B., retired, after more than 33 years service.

Strecker, 1st Lt. A. C., as Prof. Mil. Sci., St. John's Coll., th's city.

Tompkins, 1st Lt. P. P., as Asst. Prof. Mil. Sci., Norwich Univ., Vt.

1st Lts. Taylor, P. E., Cleveland, O.; Seabury, A. H., New Orleans; Mafe, F. J., Springfield, Mass.; Elsea, L. L., Omaha; Connor, L. B., Nashville; Hue on, A. T., Ft. Slocum; Atwell, R. N., Indianapolis; Knight, H., Columbus, O.; Gatchell, W. C., Atlanta; Todd, W. N., Jr., Boston; Morris, W. H., Cincinnati; Gocker, L. L., St. Louis, and Duggan, F. F., Kansas City, to places specified as Asst. Recrg. Offr.

Ordnance Department.

Graham, Maj. G. W., to Camp Meade.

Randall, Maj. W. C., to Washington.

Minton, 1st Lt. H. E., to Charleston.

Coast Artillery.

O'Hara, Maj. E. J., as Asst. Prof. Mil. Sci., Univ. of Ore.

Gunter, Capt. A. A., hon discharged.

Miscellaneous.

Halla, Capt. C., Fla. Dept., to Ft. Sheridan.

White, Capt. W. J., to 82d, Ft. Bliss.

Welsh, Capt. J. P., Adjt. Gen.'s Dept., Calhoun, 1st Lt. W. F., U. S. A., Murray, 1st Lt. E. C., U. S. A., hon. discharged.

Reynolds, 1st Lt. M., Air Svce, to Panama.

Leaves.

Cochran, Col. W. B., Inf., 1 mo. ext.

Clayton, 1st Lt. L. L., Sig. Corps, 1 mo.

The Civil Service.

City.

An examination has been ordered for chief marine engineer (screw propeller), Municipal Ferry service. Candidates must be at least 21 years of age. The subjects and weights of the examination will be: Experience, 4; duties, 3; practical test, 2; citizenship, 1. Candidates must have had at least three years' experience in the operation of screw propeller engines, and a chief marine engineer's license of at least one-year issue. There is a vacancy in the Plant and Structures Department.

United States.

The commission announces an examination for apprentice chart engraver, male, 16 to 20 years of age, in the Coast and Geodetic Survey, Washington, D. C., at $600 a year. Appointees will be followed the increase granted by Congress of $20 a month. The appointee will work under instruction until he has completed his apprenticeship, and is then placed on the engraver's roll, where the salaries range from $1,240 to $2,740 a year (including the bonus). Competitors will not be required to report for examination at any place, but will be rated on general education, 50; training, experience and specimens of work, 50. Applicants who have had at least an eighth-grade common school or equivalent education will be considered, as the apprentice engraver continues his education for engraving during his apprenticeship. Applicants will be given credit for any kind of previous training which would tend to qualify them for the position sought, such as commercial engraving, drawing, lettering, technical school instruction, or experience in occupations that give training in the handling of tools or machines that require great precision in measuring or adjustment. One serving as apprenticeship or undergoing training as a chart or map engraver may enter the examination without regard to age limits. Age limits do not apply to persons entitled to preference because of military or naval service. Classified employes who have reached the retirement age and have served fifteen years are entitled to retirement with an annuity.

THE WEATHER

WASHINGTON, Nov. 12.—The weather conditions over the United States are dominated by an area of high barometer of great magnitude, which centres in the Missouri Valley. It has been attended by the coldest weather of the season to date, generally over the United States east of the Rocky Mountains.

The pressure is relatively low on the Pacific Coast, and it has been attended by rains in the Pacific States, Nevada and Utah.

Rains also have occurred on the South Atlantic and Middle Atlantic coasts and there have been local snows in the North Atlantic States, the region of the Great Lakes and on the east slope of the Rocky Mountains.

The outlook is for fair and continued cold weather Saturday and Sunday generally east of the Mississippi River. It is probable, however, that the temperature will moderate somewhat in the Ohio Valley, Tennessee and the East Gulf States.

Storm warnings remain displayed on the Atlantic Coast between Cape Hatteras and Portland, Me.

FORECAST FOR TODAY AND SUNDAY.

New England, East New York: Fair Saturday and Sunday, continued cold.

New Jersey: Fair and continued cold Saturday and Sunday.

West New York: Generally fair and continued cold Saturday and Sunday.

The temperature record for the twenty-four hours ended at 11 P. M., taken from the thermometer at the local office of the United States Weather Bureau, is as follows:

	1920.	1919.		1920.	1919.
3 A. M.	44	51	4 P. M.	34	57
6 A. M.	40	52	6 P. M.	32	56
9 A. M.	41	54	9 P. M.	39	56
12 M.	39	56	11 P. M.	39	57

This thermometer is 414 feet above the street level. The average temperature yesterday was 36; for the corresponding date last year it was 54; average on the corresponding date for the last thirty-three years, 45.

The temperature at 8 A. M. yesterday was 39; at 8 P. M. it was 32. Maximum temperature, 44 degrees at 2 A. M.; minimum, 29 degrees at 10 A. M. Humidity, 91 per cent. at 8 A. M.; 40 per cent. at 8 P. M.

The barometer at 8 A. M. yesterday registered 30.03 inches; at 8 P. M. it stood at 30.36 inches.

Fire Record.

A. M. Loss

2:25—210 W. 27 St. ..... Not given
6:30—4 Hall Pl.; David Frank..... Not given
8:55—605 Amsterdam Av.; Thomas McGrath ..... Not given
9:00—125 W. 66 St.; Alice Mingulion ..... Not given
10:45—Union Port Bridge & Westchester Av.; Department of Street Cleaning ..... Slight
11:55—Front of 54 E. 57 St. (auto); Mrs. Talbert ..... Not given

P. M.

3:05—1,426 Vyse Av.; R. Kubersetsin..Slight
3:20—Park Av. & 117 St. (lumber pile), Van Buren Sign Co..... Slight
4:10—2,518 Grand Concourse; Frank Cagiano ..... Not given
4:45—93 Chrystie St. ..... Not given
4:50—Bronx Pl., opposite city line (barn) ..... Not given
5:00—120 Broadway; Equitable Life Insurance Co. ..... Slight
5:00—29 East St.; A. Zanowitz ..... Slight
5:10—285 E. 158 St. (fence)..... Slight
5:20—48 Grove St.; Alberta Vavatallo..Slight
5:50—76 Westchester Av.; A. Kessler ..... Not given
6:50—Boston Post Rd., White Plains Av. (auto), D. Braglan..... Slight
6:10—22 W. 20th St. ..... Not given
6:20—209 Greene St. ..... Not given
6:30—78 McDougal St. ..... Not given
7:10—184 Fifth Av.; William Hansen..Slight
7:20—355 B'way; Atlantic Novelty Co.. Not given
7:40—805 E. 140 St. ..... Not given
8:50—162 E. Houston St.; C. Kurson..Slight

Naval Orders.

Special to The New York Times.

WASHINGTON, Nov. 12.—The Bureau of Navigation published the following orders today:

Baasch, Rear Admi. F. B., Jr., to Comdr. destroyer flot. 5, Atl. fleet.

Evans, Capt. W., to commandant Nav. sta., Tutuila, Samoa.

Davidson, Lt. Comdr. W. S., to flag Lt. on staff Rear Adm., destroyer force, Atl. fleet.

Dodd, Lt. Comdr. H., to Nav. air sta., Pensacola.

Hancock, Lt. Comdr. L., Jr., to eng. duty, destroyer force, Pac. fleet.

Moore, Lt. Comdr. J. D., to the Zellin, when commissioned.

Berkey, Lieut. B. S., to destroyer force, Pac. fleet.

Deans, Lt. M. A., to the Meredith.

Kellogg, Lt. G. H., to the Tennessee.

Ware, Lt. C. F., to the Zellin when commissioned.

Will for Probate.

BERNHEIMER, GERTRUDE (at the Hotel Savoy, Oct. 19). The will leaves to the Temple Emanu-El $2,000. It provides a trust fund of $2,000 for her brother, Isidor Emanuel of Pittsburgh. Eighteen employes of the Hotel Savoy are given legacies of from $25 to $200 each. Legacies of $200 to $500 each are given to sixteen friends in various parts of the United States and Germany. The residuary estate is, share and share alike, for a dozen distant relatives.

RESORTS

NEW JERSEY.

HOTEL ELMWOOD
EAST ORANGE, N. J.
Half Hour from N. Y., 50 trains daily
Rooms with Bath. Excellent Cuisine
$25 WEEKLY AND UP
Phone Orange 7370.

NEW JERSEY—Atlantic City.

HOTEL CHELSEA
Occupying entire block of ocean front in the fashionable Chelsea section.
200 bed chambers with private baths (fresh and sea water). High-class orchestra, cafe, grill, etc. French chefs. Golf privileges. Autos meet trains. Booklet. Open all year. J. B. THOMPSON & CO.

The Breakers
OCEAN FRONT FIREPROOF
AMERICAN and EUROPEAN PLANS
HOTEL AMBASSADOR
Ideal location; every appointment for comfort and service; running water, private baths. Music, dancing; Hungarian cuisine. Moderate rates.

NEW JERSEY—Lakewood.

ROYAL PALACE
HOTEL & COTTAGES
on the Beach. Cap. 600
CONVENIENT TO ALL AMUSEMENTS
Sea Baths DIET KITCHEN Orchestra
Family Patronage Invited
C. L. HAWSTEIN LYMAN HAWSTEIN
President Sec'y & Mgr.

SOUTHERN STATES.

CLOVER FIELDS—Comfortable resort, all year; atmosphere of happy old plantation days; riding, hunting; congenial people; exceptional table; circulars, references. The Randolphs, Keswick, Albemarle County, Va.

NEW ENGLAND.

If You Are Tired or Need a Change
YOU WILL FIND THE
WELDON HOTEL
GREENFIELD, MASS.
One of the most comfortable in New England. It affords all home comforts without extravagance.

PUBLIC NOTICES.

RESOLUTION OF STOCKHOLDERS AUTHORIZING CHANGE OF NAME.

At a Special Meeting of the Stockholders of LESSER BROTHERS & KURZ, INC., held at the office of LESSER BROTHERS, attorneys, 220 Broadway, Borough of Manhattan, City of New York, on the 1st day of November, 1920, pursuant to notice, the following resolution was unanimously adopted, to wit:

"RESOLVED, that the corporate name of LESSER BROTHERS & KURZ, INC., be changed to the name of HENRY KURZ, INC., forthwith."

HENRY KURZ, President.
ANNA KURZ, Secretary.

SHIPPING AND MAILS

THE TIDES.

	Sandy Hook.	Governors Island.	Hell Gate.		THE SUN.	
	A. M.	P. M.	A. M.	P. M.	Rises.	Sets.
High water	9:02	9:31	9:59	10:05	11:38	11:56	A. M.	P. M.
Low water	3:55	3:34	3:34	4:15	5:47	6:17	6:40	4:49

Incoming Steamships.

ARRIVED YESTERDAY.

Steamer.	From.	Sailed.
Adriatic	Southampton	Nov. 6
Baltic	Liverpool	Nov. 4
K. Aug. Victoria	Liverpool	Nov. 3
Algonquin	Pt. Plata	Nov. 6
B lima	Rotterdam	Oct. 29
Nasmyth	Para	Oct. 30
San Bernard	N Ilos	Oct. 27
Delpas	St. Thomas	Nov. 1s
Alloway	Colon	Nov. 3
Tungus	Pt. Plata	Nov. 5
N. Cunes	Pt. Antonio	Nov. 6
Patria	Palermo	Oct. 29
Amiea	Gibraltar	Nov. 3
City of St. Louis	Savannah	Nov. 9

DUE TODAY.

Steamer.	From.	Sailed.
Alesps	Patras	Oct. 19
Boston City	Bristol	Oct. 30
President Grant	Trieste	Oct. 30

DUE TOMORROW.

Imperator	Southampton	Nov. 6
New York	Southampton	Nov. 7
Roma Prince	Havre	Oct. 27
New Rochelle	Havre	Nov. 3

DUE MONDAY.

Nieuw Amsterdam	Rotterdam	Nov. 6
Thode Fagelund	Newcastle	Oct. 31
Steel Engineer	Marseilles	Oct. 30
Northumberland	Sydney	Oct. 19
Eglantin	Antwerp	Oct. 27

By Wireless.

SS Imperator, incoming from Southampton, was signaled. Due Nov. 13 or early Nov. 14. Cunard Line.

Outgoing Steamships Carrying Mail.

SAIL TODAY.

Steamer. Destination.	Mails Close	Vessels Sail.	Carries Mail For
Zeeland, Southampton	8:00 A.M.	12:00 M.	Great Britain, Belgium.
Columbia, Glasgow	8:00 A.M.	12:00 M.	Scotland, Ireland.
Lorraine, Havre	8:30 A.M.	12:00 M.	France, Italy, Spain.
Dio, Dakar	8:30 A.M.	12:00 M.	West Africa, Madeira.
Regina d'Italia, Naples	12:00 M.	3:00 P.M.	Rumania, Bulgaria.
Kerlew, Hamburg	12:00 M.	3:00 P.M.	Germany, Austria.
Pastores, Havana	7:00 A.M.	10:00 A.M.	Colon, West Indies.
Pt. Hamilton, Bermuda	7:30 A.M.	11:00 A.M.	Bermuda.
Para, Bahia	8:30 A.M.	11:00 A.M.	North Brazil, Iquitos.
Ponce, San Juan	8:30 A.M.	12:00 M.	Porto Rico.
Lake Brunpee, Haiti	12:00 M.	3:00 P.M.	British and Dutch Guiana.
Stephen, Santos	7:00 A.M.	10:00 A.M.	Rio Janeiro, South Brazil.

SAIL MONDAY.

Visigoth, Dakar	12:00 M.	3:00 P.M.	West Africa.
France Marz, B. Aires	8:00 A.M.	11:00 A.M.	Argentine, Uruguay.
Camoens, Bahia	8:30 A.M.	11:00 A.M.	North Brazil, Iquitos.
Panama, Haiti	12:00 M.	4:00 P.M.	Central America.

SAIL TUESDAY.

Tumalba, Santa Marta	7:00 A.M.	10:00 A.M.	West Indies, Central America.
Manzano, Trinidad	7:00 A.M.	10:00 A.M.	Grenada, Demerara.
Huron, Buenos Aires	9:00 A.M.	12:00 M.	Argentine, Brazil.
Floridian, B. Aires	12:00 M.	3:00 P.M.	Argentine, Uruguay.

Other Outgoing Steamships.

Steamer & Destination	Time of Sailing. Date.	Hour.
France Mari, B'nos Aires	Nov. 13	12:00 M.
Southern, Antwerp	Nov. 15	12:00 M.
Perouse, Hamburg	Nov. 15	10:00 A.M.
Chicomice, Bremen	Nov. 15	12:00 M.
The Arica, Piraeus	Nov. 18	2:00 P.M.
Luxpalite, Marseilles	Nov. 20	3:00 P.M.
Florinda, Cadiz	Nov. 20	12:00 M.
Cornwall, Auckland	Nov. 20	12:00 M.

Steamer & Destination	Time of Sailing. Date.	Hour.
Bardio, London	Nov. 20	10:00 A.M.
Eglantier, Antwerp	Nov. 20	12:00 M.
Galahad, Glasgow	Nov. 20	10:00 A.M.
Port Bowen, London	Nov. 20	11:00 A.M.
Tourgrier, Havre	Nov. 20	12:00 M.
Theroden, Bergen	Nov. 20	10:00 A.M.
Polybius, Rotterdam	Nov. 22	12:00 M.
Antinous, Piraeus	Nov. 23	12:00 M.

Foreign Ports—Arrivals and Departures.

ARRIVED.

Steamer.	At.	Date.
Sherman	Valparaiso	Nov. 9
City of Florence	Port S id	Nov. 10
Sumga	Hongkong	Nov. 18
Major Wheeler	Callao	Nov. 10
Fort Chalmers	Sydney	Nov. 10
Telemachus	Manila	Nov. 10
Eastern Glade	Rotterdam	Nov. 13

SAILED.

Steamer.	From.	Date.
Falnworth	Havre	Nov. 6
Zwarl Zee	Rotterdam	Nov. 6
Tydeus	Hongkong	Nov. 10
Themistocles	Gibraltar	Nov. 10
Rescue	Gibraltar	Nov. 10
Londoner	Antwerp	Nov. 7

Transpacific Mails.

Connecting mails close at G. P. O. and City Hall Stations at 6 P. M. as follows:

Japan, Korea, China, Siberia, Siam, French Indochina, Netherlands East Indies and Philippine Islands, via Vancouver and Victoria, B. C.	Empress of Russia Nov. 22
Japan, Korea, China, Siberia, Siam, French Indochina and Netherlands East Indies, via Seattle	Katori Maru Nov. 14
Hawaii, Philippine Islands and specially addressed mail for Japan, Korea and China, via San Francisco	Siberia Maru Nov. 14
Hawaii, Samoan Islands, Australia and specially addressed mail for New Zealand, via San Francisco	Sonoma Nov. 18

Pacific Mails.

Postmaster Patten announces that mails of the following dates—Manila, Oct. 19; Hongkong, Oct. 21; Mukden, Oct. 23; Shanghai, Oct. 25, which arrived per steamer Russia, were dispatched east from Seattle on Nov. 6, and are due in New York today.

CUNARD-ANCHOR
Quickest Route to Any Part of Europe
Only 8 Days
Milan and Northern Italy
Unsurpassed Accommodations When You Travel "Via Cunard"

Columbia	Londonderry and Glasgow	Nov. 13 Dec. 11 Jan. 15
K. A. Victoria	Liverpool	Nov. 18 Dec. 18 Jan. 15
Imperator	Cherbourg and Southampton	Nov. 18 Dec. 23 Jan. 20
Italia	Gibraltar, Naples, Patras, Dubrovnik, Trieste	Nov. 20 —— ——
Vasari	Liverpool	Nov. 20 —— ——
Aquitania	Cherbourg and Southampton	Nov. 23 Dec. 14 Jan. 25
Carmania	Liverpool	Nov. 24 Dec. 25 Jan. 22
Caronia	Plymouth, Cherbourg and Hamburg	Nov. 27 —— ——
Saxonia	Plymouth, Cherbourg and Hamburg	Dec. 9 Jan. 18 Mar. 1
Mauretania	Cherbourg and Southampton	Mar. 10 Apr. 7 May 12

HAMBURG DIRECT calling at PLYMOUTH & CHERBOURG
XMAS SAILINGS
CARONIA, NOVEMBER 27
SAXONIA, DECEMBER 9
Accommodations for First,

BONDS ARE WANTED

The demand for good bonds is increasing daily—the big feature of the securities market. Now is the time to buy—while the movement is starting.

Send for our carefully selected list of high-grade bonds yielding

7% to 8%

Ask for Circular T-200

A.H. Bickmore & Co.
11 BROADWAY, N.Y.

Phone, Rector 5000

Josephthal & Co.

120 Broadway, New York

Members New York Stock Exchange

Standard Oil of New Jersey Preferred

Private Wires to Principal Cities

We Offer Subject To Sale

Lehigh Valley Railroad

General Consolidated 4½s
Due May 1, 2003
Price to yield about 5.55%

Missouri, Kansas & Texas

First Mortgage Gold 4s
Due June 1, 1990
Price to yield about 6.50%

Correspondence Solicited

List of Selected Bonds mailed on request.

STROUD & CO.
52 Broadway, New York
1429 Walnut St., Philadelphia

A Profitable Security
7% Per Annum
On our Preferred Stock, and large possible profits on our Common.
Prospectus on Request
Old Securities Corporation
509 FIFTH AVE., N. Y.
Tel. Vanderbilt 8150-7-8-9

Air Reduction
Home Ins. "Rights"
New York State Rys.
N. J. Zinc "Rights"
J.K. Rice, Jr. & Co.
Phones 4010 to 4019 John. 26 Wall St., N. Y.

Kissel, Kinnicutt & Co.
14 Wall Street — The Rookery
New York — Chicago

Bankers Trust Co.
Guaranty Trust Co.
Borden Co.
McCLURE, JONES & REED
Members New York Stock Exchange
115 Broadway Phone 5321 Rector

Wood Gundy & Co.
Incorporated
14 Wall Street, New York
Toronto — Montreal
London, Eng. — Winnipeg

Pouch & Co.
Standard Oil Stocks
Members New York Stock Exchange
14 WALL ST. NEW YORK
TELEPHONE-RECTOR 1360

FINANCIAL MARKETS

Renewed and Heavy Break in Stocks and Commodities—Foreign Exchange Steadier.

Persistent and heavy selling was resumed on the Stock Exchange yesterday, and, except for a brief advance at the opening and a very irregular recovery at the last, it continued practically without interruption throughout the day. It brought the total sales again above a million shares. The net declines ranged from 1 to 6 points in active stocks, and on this occasion the railway shares lost ground as heavily as the industrials, with less recovery in the final transactions.

The day's selling was of various kinds. Pressure by speculators for the decline was in evidence, but it could not be doubted that actual liquidation was large; expressing, so far as could be judged, disappointment of speculative holders over the failure of response by Thursday's market to the lower call money rates, and the doubts created by the attitude of the banks. It was to be expected that the Wall Street rumor-monger would be active in such a market, and as a matter of fact the Stock Exchange was favored all day with hints of impending business trouble. There was no reason for supposing that any of them were truthful, but they had unquestionable influences on the market, first because of the action of prices and, second, because of Wall Street's knowledge that more than one mercantile house has been "helped out" by its banks between early Summer and the present month. That, however, was an old story.

After its temporary relapse to 7 per cent. on Thursday the rate for Stock Exchange demand loans opened and ruled throughout yesterday's market at 9 per cent. The Stock Exchange was disposed to ascribe the renewed stringency to the fact that a call for statements by national banks is imminent and that the banks wish to make a good showing at this time. But that explanation goes only a little distance. The attitude of the lending institutions really embodies the fact that the climax of the year in normal requisitions on credit has only now been reached. It was on precisely this day, Nov. 12, that last year's stock market reached its extreme pitch of demoralization as a result of the money stringency. Some stocks went lower afterward, but the 2,600,000-share sales on the Stock Exchange that day, the 20 per cent. call money rate, and the $49,000,000 decrease in surplus bank reserves on the ensuing Saturday, were not repeated afterward.

Commodity markets declined along with the stock market, and in much the same disordered way. In the trading for future delivery, cotton and wheat fell to the lowest prices of the season's movement; wheat going lower than any price since February of 1917. Even on the markets for cash transactions in commodities, more than half a dozen staple articles went to the lowest level of the year. With these markets as with the Stock Exchange, the money credit situation was the controlling influence. Foreign exchange resisted the pressure from that quarter better than any other market, and the rate on Paris in particular recovered sharply for a time under substantial buying. Most of the other exchange markets, however, yielded again before the close of business.

MONEY.

FRIDAY, NOV. 12, 1920.

Money on call on the Stock Exchange yesterday ruled at 9 per cent. all day. There was no change in the rates for time funds, most of the day's business being confined to renewals. Choice name commercial paper ruled unchanged at 8 per cent.

Call Loans.

Renewal.	High.	Low.	Last.	Thursday's Last.
9	9	9	9	7

Time Loans.

Mixed collateral, 60-90 days, 8½; 4, 5 and 6 months.....8 @8½
All industrial collateral, 60-90 days, 8½; 4, 5 and 6 months.....8½

Commercial Paper.

Best names, 3 to 6 months.....8
Other names, 3 to 6 months.....8 @8½

Discount Rates, Federal Reserve Bank.

Commercial paper, 15 days, 7; 16 to 90 days 8

Liberty bonds and Victory notes, 15 days, 6; 16 to 90 days.....6

Bankers' acceptances, 15 to 90 days...6

Open Market Rates.

Prime eligible acceptances, on call....6
Eligible for rediscount with Reserve Bank, 60 to 90 days.....6%@6½
Non-member and private bankers, eligible, 60 to 90 days.....6%@6½
Not eligible, 60 to 90 days.....8 @7½

London Market.

Money on London market Friday unchanged at 5¼ per cent.; short bills, up 1-16d at 5 13-16@5¾ per cent.; three months' bills, unchanged at 5¾@5 13-16 per cent. Gold bullion on the open London market was up 7d at 121s 11d per fine ounce; Mint parity, 85s.

Clearing House Exchanges.

Friday's exchange of checks at the New York Clearing House, $732,545,286; balances, $66,727,806; United States Sub-Treasury, debit balance, $907,537; Federal Reserve Bank's credit balance, $58,329,494. Exchanges for the same day a year ago, $1,712,630,844.

SILVER BULLION.

Bar silver at London ¼d lower at 58⅞d per ounce. New York price for bar silver unchanged at 99½c per ounce, the Mint price; foreign silver down 1⅛c at 80⅝c.

Range of prices for silver bullion this month:

	—Highest.—	—Lowest.—
London	64¼d Nov. 10	53⅞d Nov. 2
New York	103½c Nov. 4	97½c Nov. 12

Range for the present year to date:

London	89½d Feb. 12	44d June 12
New York	114.37 Jan. 13	78½c Oct. 12

METAL MARKET REPORT.

These prices were quoted on the local metal Exchange yesterday:

	Yesterday. Bid.	Asked.	Thursday. Bid.	Asked
Antimony	6.12½	6.37½	6.12	6.37½
Quicksilver	$60.00	....	$60.00	....
Aluminium	28.00	@29.00	*28.00	29.00
Iron, No. 2X Silicon	....	45.75	....	45.75

*Nominal.

Electrolytic copper was quoted in the open market at 14½@, 30 days.

London quotations were:

	Yesterday. £	s.	d.	Thursday. £	s.	d.
Copper, spot	97	5	0	97	17	6
Copper, futures	98	15	0	97	0	0
Tin, spot	244	15	0	245	0	0
Tin, futures	240	15	0	240	0	0
Spelter, spot	26	0	0	26	0	0
Spelter, futures	27	7	6	27	5	0
Lead, spot	34	10	0	34	15	0
Lead, futures	33	10	0	33	17	6

EXCHANGE RATES FIRM, WITH TRADING DULL

Hesitant Advances of Small Proportions Disclose No New Influences.

Foreign exchange rates generally were firm yesterday, although the movements were hesitant and disclosed a small flow of business. Sterling advanced from 3.35¾ to 3.37, ending the day at 3.36¼ for a net gain of ¼ of a cent. Francs at 5.78 were a trifle higher than the day before, as were the exchanges of Italy, Holland, Germany and Belgium. Greek exchange receded moderately, but others of the Central and South European rates were steady. The market contained no new influences.

FRIDAY, NOV. 12, 1920.

Range of Rates, Sight Exchange.

	High.	Low.	Thursday's Final.	Final.
LONDON	3.37	3.36	3.36¼	3.35¾
FRANCE	5.81	5.76	5.78	5.71
ITALY	3.47	3.42	3.44	3.39
HOLLAND	39.65	39.55	39.55	39.52
GERMANY	1.18	1.15	1.17⅝	1.13¾
SPAIN	12.05	11.90	11.94	12.23

CLOSING RATES.

Parity of exchange is given as reported by the U. S. Mint, except in countries with a silver standard, where parity fluctuates with the price of silver.

Europe.

	Friday.	Week Ago.	Year Ago.
STERLING—Par $4.866 per sovereign.			
Demand	3.37¼	$3.35¾	$4.11¼
Cables	3.37¾	3.36¼	4.12
Com., 60 days	3.31½	3.35¼	4.06
Com., 90 days	3.29¼	3.31½	4.04
FRANCE—Par 19.3 cents per franc.			
Demand	5.78	6.02½	10.53
Cables	5.79	6.03½	10.55
ITALY—Par 19.3 cents per lira.			
Demand	3.44	3.51¼	8.32
Cables	3.45	3.52½	8.34
BELGIUM—Par 19.3 cents per franc.			
Demand	6.12½	6.41½	11.40
Cables	6.13½	6.42½	11.43
GERMANY—Par 23.8 cents per mark.			
Demand	1.17⅛	1.23¼	2.27
Cables	1.18¼	1.24	2.44
AUSTRIA—Par 20.3 cents per crown.			
Demand	.29	.30	.05
Cables	.30	.31	1.05
CZECHOSLOVAKIA—Par 20.3 cents per crown.			
Demand	1.03	1.10	2.20
Cables	1.04	1.11	2.30
DENMARK—Par 26.8 cents per krone.			
Demand	13.60	13.30	21.00
Cables	13.65	13.375	21.15
FINLAND—Par 25.8 cents per finmark.			
Demand	2.20	2.35	4.15
Cables	2.25	2.40	4.25
GREECE—Par 19.3 cents per drachma.			
Demand	3.90	3.75	17.75
Cables	3.95	3.80	18.00
HOLLAND—Par 40.2 cents per florin.			
Demand	39.55	39.35	37.625
Cables	39.65	39.50	37.75
HUNGARY—Par 20.3 cents per crown.			
Demand	.19	.19	....
Cables	.19	.20	....
JUGOSLAVIA—Par 20.3 cents per crown.			
Demand	.70	.76	1.50
Cables	.71	.77	1.50
NORWAY—Par 26.8 cents per krone.			
Demand	18.60	13.30	22.40
Cables	13.05	13.375	22.45
POLAND—Par 22.8 cents per mark.			
Demand	.35	.30	....
Cables	.36	.31	....
RUMANIA—Par 19.8 cents per leu.			
Demand	1.44	1.55	4.10
Cables	1.45	1.56	4.20
SERBIA: Belgrade—Par 19.8 cents per franc.			
Demand	2.90	3.15	....
Cables	2.95	3.19	....
SPAIN—Par 19.3 cents per peseta.			
Demand	11.94	12.30	19.70
Cables	11.96	12.35	19.80
SWEDEN—Par 26.8 cents per krone.			
Demand	18.70	19.00	22.90
Cables	18.75	19.05	23.25
SWITZERLAND—Par 19.3 cents per franc.			
Demand	15.25	15.47	18.05
Cables	15.30	15.50	18.10

Far East.

	Friday.	Week Ago.	Year Ago.
CHINA—Cents per silver dollar or tael.			
Hongkong, demand	89.25	90.75	97.50
Hong-kong, cables	89.35	90.85	97.60
Peking, demand	160.50	161.50	155.50
Shanghai, demand	94.00	95.00	147.00
Shanghai, cables	94.50	96.50	147.50
INDIA—Calcutta—Cents per rupee, stabilized at one-tenth of a pound sterling.			
Demand	30.00	30.25	43.50
Cables	30.25	30.50	43.625
PHILIPPINE ISLANDS—Par 50 cents per silver peso.		Manila—Par 50	
Demand	46.50	46.50	48.75
Cables	47.00	46.75	49.00
JAVA—			
Demand	$3.56	$3.50	....
JAPAN—Par 49.8 cents per yen.			
Demand	50.625	50.75	50.50
Cables	50.875	51.00	50.75

South America.

ARGENTINA—Par $2.448 per Arg. paper Gst.			
Demand	83.375	84.75	42.00
Cables	83.50	84.875	42.00
BRAZIL—Par 32.45 cents per paper milrl.			
Demand	16.375	17.25	27.125
Cables	16.50	17.375	27.25

Canada.

MONTREAL—Par 100c per Canadian dollar.			
Demand	89.1	90.4	89.1

Russian Currency.

Prices for pre-revolution Russian ruble notes were as follows: Par, $1.40 cents per ruble:

	Bid.	Asked.
100-ruble notes, per ruble	.65	.85
500-ruble notes, per ruble	.50	.60

NEW YORK STOCK EXCHANGE TRANSACTIONS.

FRIDAY, NOV. 12, 1920.

Day's Sales.	Thursday.	Wednesday.	A Year Ago.	Two Years Ago.
1,268,257	801,105	1,280,333	1,523,597	707,039

Year to Date.	Same Period 1919.	1918.	1917.
188,064,043½	277,331,001	124,716,779	166,583,206

Closing Bid.	Ask.	Sales.		First.	High.	Low.	Last.	Net Chge.
21½	23	800	Advance Rumely	24	24	21½	21½	—6½
....	....	700	Ajax Rubber	33⅝	33¾	32	32	—1½
1⅝	1½	300	Alaska Gold Mines	1⅝	1⅝	1⅝	1⅝	....
1½	1⅝	2,600	Alaska Juneau	1½	1½	1½	1½	....
53	54	1,200	Allied C. & D., w. i.	55	55	54	54	—1¼
29½	30	2,600	Allis-Chalmers Mfg.	31¼	32⅜	29½	29½	—1½
70	71	100	Do pf	72¾	72¾	72¾	72¾	+1½
71½	71¾	1,200	Am. Ag. Chemical	73½	73½	71¾	71¾	—2
58	60	600	Am. Beet Sugar	63¼	63¾	59½	60	—4
65	68	800	Am. Bosch Mag	67½	67½	65¼	....	—1½
25½	26	3,700	American Can	27	27¾	25¾	25¾	—1½
126½	127	5,600	Am. Car & Fdy	128¼	128¼	126	126¾	—3¼
23	24	600	Am. Cotton Oil	24½	24½	23	23	—1½
7½	8	1,800	Am. Drug Synd	8	8	7½	7¾	— ⅝
128	135	100	American Express	130	130	130	130	....
8¼	8⅝	1,400	Am. Hide & Leath	9	9	8¼	8½	—½
52	53	4,200	Do pf	55⅝	55⅞	50½	52	—2¾
39	43	100	American Ice	39½	39½	39½	39½	+1
50	58	200	Do pf	57	57	56	56	—2
56½	57	20,200	Am. International	61¾	61¾	55½	56¾	—4¾
61½	63	1,000	Amer. Linseed	64	64	63	63	—2¾
85	87	300	Do pf	87	87	86	86	—3
86¼	87	9,300	Am. Locomotive	89¼	90¼	85¾	86½	—3½
24	25	300	Am. Malt & Grain	24½	24½	24	24	—1½
72	73	100	Amer. Radiator	72½	72½	72½	72½	— ½
11	11½	2,700	Am. Safety Razor	11	11	10¾	10¾	— ¾
31½	32	5,100	Am. Ship & Com	33⅛	33¼	31½	31½	—1⅝
52½	53	3,800	Am. Smelt. & Ref	55¼	55¼	52¼	52¼	—2¾
88⅝	89	300	Do pf., x d	88¾	89¾	88¾	89	— ⅝
100	103	200	American Snuff	103	103	102¾	102¾	....
31¼	32	5,500	Am. Steel Found	33¼	33¼	32	32	—1½
95	96	6,300	Am. Sugar Ref	96¾	97½	94⅝	95	—1⅝
105	107	100	Do pf	105	105	105	105	— ¾
75	76	3,700	Am. Sumatra Tob	77¼	77¼	74	76⅝	— ¾
98¼	99½	2,100	Am. Tel. & Tel	100	100	99¾	99½	— ¾
112	113	700	Am. Tobacco x d	116	117½	113	113	—1½
111	112	1,000	Do, Class B	115	115¾	111¾	111¾	—2¾
89	89½	200	Do pf	89¾	89¾	89½	89½	— ¾
63	64	7,800	Amer. Woolen	64½	64¾	62	63	—2
41½	43	1,100	Am. Writ. Pap. pf	44	44	41	41½	—2½
7	8	2,000	Am. Zinc, L. & S	8¼	8¼	6¾	7⅛	—1⅛
....	....	100	Do pf	39	39	39	39	—1
37½	38	10,000	Anaconda Copper	47⅞	47⅞	45½	46	—2¼
85½	86	6,400	A. T. & S. F	87⅞	87¾	85¾	85¾	—2
....	....	300	Do pf	77½	77½	77	77	— ½
8	8½	500	Atl., Birm. & At	8¾	8¾	8	8	— ⅛
92½	93	200	Atl. Coast Line	93¼	93¼	89¾	89¾	—5¾
112½	113½	14,700	Atl., Gulf & W. I	119	119	111¼	113	—5½
4¼	4¾	300	Auto Sales	4¾	4¾	4½	4½	— ½
102¼	102⅝	41,400	Baldwin Loco	105¼	106	101¾	102¼	—3⅝
96	96	100	Do pf	98¼	98½	96¾	96¾	—1
40¼	41	11,900	Baltimore & Ohio	43¾	43¾	40¼	40¾	—3¼
51	51½	200	Baltimore & Ohio pf	52	52	51½	51½	— ⅞
....	1	200	Batopilas Mining	1	1	1	1	....
3	3½	600	Bethlehem Motors	3	3½	3	3¼	....
57	59	1,000	Bethlehem Steel	59¼	60	57¼	58	—2
59¼	59½	14,000	Do Class B	61¾	61¾	58½	59⅝	—2½
102	104	100	Do 8% pf	103	103	103	103	— ¾
4¾	4¾	700	Booth Fisheries	5¼	5¼	4¾	4¾	— ¾
90	95	100	Bklyn Edison Elec	90	90	90	90	—4
13	13¼	600	Bklyn Rapid Tran	13⅝	13⅝	13	13	+ ⅛
7¾	8¼	1,000	Do ctfs. of dep	7¾	8¼	7¾	8	— ¼
86	87½	900	Burns Brothers	88½	88½	85¾	85¾	—2¾
5¾	5⅞	200	Butte Cop. & Zinc	6	6	5⅝	5⅝	—1
10¾	12	1,400	Butte & Superior	11¾	11¾	10¼	11	—1
10¾	11½	260	Butterick Co	11¼	11¼	11	11	— ⅛
15¼	15½	1,200	Caddo Cent. O. & R	16¼	16¼	15½	15½	— ⅛
65½	66	1,500	California Packing	67	67¼	65½	66	— ¼
20	21	800	Calif. Petroleum	21¾	21¾	20¾	20¾	—1
116¾	117	11,400	Canadian Pacific	121	121¾	115¾	116¾	—4¼
7	11½	300	Case (J. I.) Plow	....	8¼	8¼	8¼	—1¼
83	84	900	Case (J. I.) Co. pf	84½	84½	83½	83½	—1
37¾	38	7,000	Central Leather Co	39¼	39¾	37¾	37¾	—1¾
34½	35	1,500	Cerro de Pasco Cop	36⅜	36⅜	34¾	34¾	—1¾
41	50	100	Certain-Teed Prod	41¼	41¼	41¼	41¼	—5½
76½	77½	7,000	Chandler Motor	77¾	78¼	74¾	77½	+1¾
62½	65	5,200	Chesapeake & Ohio	66⅜	67	65½	66	—1¼
8	11	200	Chicago & Alton	9	10	9	10	—1
9	11	900	C. & E. I.	8	8	8	8	+ ¼
9⅜	9½	1,300	Chicago Gt. West	9¾	9¾	9¼	9¼	— ¼
22½	22¾	1,900	Do pf	24	24	22¾	22¾	—1¼
36¼	36½	6,900	C., M. & St. P	40	40	36¾	36¾	—3¾
54⅝	55	6,400	Do pf	58½	58½	54¾	54¾	—4¼
78½	79	3,800	Chicago & N. W	81¾	81¾	78¾	78¾	—2¾
72½	77	100	Chic. Pneumatic Tl	73	73	73	73	....
31⅝	31¾	9,300	C., R. I. & P	33⅜	34	31	31¾	—2¼
76	77	800	Do 7% pf	77½	77½	76	76	—2
67½	68	400	Do 6% pf	67	67¾	67	67	— ½
12¾	13	3,600	Chile Copper	13	13	12¾	12¾	— ½
23¼	23½	1,700	Chino Copper	25¼	25¾	23¾	23¾	— ½
53	54	400	Cluett, Peabody	55	55	52	52	—3
25½	26	2,100	Coca-Cola	26	26½	25½	25¾	— ¾
30½	32	200	Colo. Fuel & Iron	30½	30½	30	30	— ½
29¾	30	300	Colorado Southern	30¾	30¾	30	30	—2
53½	54½	2,300	Columbia Gas & El	57	57	53¾	53¾	—3½
14¾	14¾	8,200	Columbia Graph	15¾	15¾	14¾	14¾	—1
58	60	300	Consolidated Cigar	60¾	60¾	60	60	—1½
83½	84	1,100	Consolidated Gas	85½	85½	84	84	—1½
6¾	6¾	500	Con. Iterst. Cal. M	7	7	6¾	6¾	— ⅛
19½	19¾	2,600	Consol. Textile	20½	20½	19¾	19¾	—1½
65	68½	100	Continental Can	69	69	69	69	+ ¼
7	7¾	700	Continental Candy	8¼	8¼	7¾	7¾	—1
76½	76⅞	7,400	Corn Products Ref	78¾	79¼	76¼	76¾	—2¼
24½	25	3,700	Cosden & Co	26	26	24½	25	— ¾
106	106½	15,000	Crucible Steel	110	111¼	106	106	—4½
25½	26¼	5,300	Cuba Cane Sugar	28¼	28¼	25¼	25¼	—2¾
66	67¾	2,600	Cuba Cane S. pf	68½	68½	66	66	—3
29	30	5,300	Cuban-Am. Sugar	33⅝	33½	25	30½	—5
100	103	900	Delaware & Hudson	104½	104½	101	101	—3
1½	2	300	Den. & Rio Grande	1¾	1¾	1¾	1¾	....
2¾	3	1,700	Den. & Rio Gr. pf	3¾	3¾	3¾	3¾	— ⅛
....	....	100	Detroit United Ry	91	91	91	91	+1
11½	12	400	Dome Mines	12	12	12	12	....
37	39	100	Durham Hosiery	38	38	38	38	....
88	93	100	Durham Hosiery pf	90	90	90	90	—2
18	19¾	800	Elkhorn Coal	19	19½	18	18½	—1
61¾	63	4,400	Endicott-Johnson	61¾	61¾	56½	58	—3½
88	90	200	Endicott-John. pf	90	90	90	90	....
6,550			Erie	14¾	15½	14¾	14¾	—¾
24	25	1,000	Erie 1st pf	25¼	25¼	24	24½	—¾
16¾	17¼	500	Erie 2d pf	18	18	16	16	—2
58	60	1,600	Fam.-Play. Lasky	62	62	60	60	—3
95	98	900	Fisher Body	95¼	97½	95	95	—1½
15¼	15¾	10,100	Fisk Rubber	16¾	16¾	15¼	15¼	—1¼
17½	18	400	Freeport Texas	18	18	17¾	17¾	—¼
4	4¼	1,700	Gaston, Wm. & Wig	4	4⅜	4	4	— ⅛
60	61	200	Gen. Am. Tank Car	60¼	60¼	60¼	60¼	— ⅝
56½	58	500	General Cigar	58	58	56½	56½	—2¾
85	86	100	Gen. Cigar deb. pf	85	85	85	85	....
122¾	123	10,100	General Electric	131½	131¾	121¼	123	—8
14¾	14¾	24,000	General Motors	15	15	14¾	14¾	— ⅝
83	85	100	General Motors pf	86	86	86	86	—1
71½	72	300	Gen. Motors 7% deb	72	72	71¾	72	—2½
61	63	300	Gen. Motors 6% deb	64	64	63¼	63¼	....
44¾	45¾	4,900	Goodrich (B.F.) Co	47	47	44	45¾	—1⅝
23	24½	100	Granby Consol	24	24	24	24	—1
12	14	100	Gray & Davis	13¾	13¾	13¾	13¾	+ ⅛
33½	34	9,400	Great Northern pf	36½	37	33¼	33¼	—3½
30¾	31	1,400	Gt.N.Ctfs. ore props	31¾	31¾	30½	30⅝	—1
23½	24½	300	Greene-Can. Cop	24½	24½	24	24	—1
15¾	16¼	400	Guantanamo Sugar	16¾	16¾	16	16	—1
39¼	40	1,000	Gulf States Steel	42	42	39	39½	—2¼
11	12	700	Gulf, Mob. & North	11¾	11¾	11¼	11¼	+ ⅛
27	27	100	Gulf, Mob. & N. pf	27¼	27¼	27¼	27¼	—½
71	72½	100	Hartman Corp. "A"	73¾	73¾	71¾	71¾	— ¾
58¾	60	2,000	Haskell & Barker	60¾	60¾	58¾	58¾	—2
17	17¾	400	Hendee Mfg	17	17¾	17	17	—1
48	52	100	Homestake Mining	48½	48½	48½	48½	....
86	89	1,900	Houston Oil	88	89	89	89	—3
12	12¾	1,300	Hupp Motor Car	12¾	12¾	12¼	12½	— ⅝
23	26	100	Hydraulic Steel	24	24	24	24	—1
90	91	400	Illinois Central	90¼	90¼	89	89	—2¼
1,400			Inspiration Copper	39¾	39¾	38¾	38¾	— ¾
1,400			Interborough Con	5¾	5¾	5	5	— ¼
2,300			Do, pf	14½	15½	14¼	14¼	—½
1,100			Int. Agricultural	16¼	16¾	16	16	— ⅝
200			Do pf	82	82	82	82	—2½
2,400			Int. Harvester, new	98¾	99	97¾	97¾	—1¼
4,600			Int. Mer. Marine	16¾	16¾	13	14	—1¾
6,800			Do pf	58½	58½	55	55	—3
900			Int. Motor Truck	35½	35¾	34¼	34½	—1½
100			Do 1st pf	72	72	72	72	—1
100			Do 2d pf	60	60	60	60	—1
3,200			Internat. Nickel	16½	16¾	15¾	15¾	— ⅝
5,600			Internat. Paper	68	68	65	66¾	—1¼
100			Do pf, stamped	72	72	72	72	+1
2,000			Invincible Oil	39¼	39¼	37¾	37¾	—1½
400			Iron Products	37½	37½	34¾	34¾	—3¼
13,700			Island Oil & Trans	5¾	5¾	5	5	— ⅝
200			Jewel Tea	44½	44½	44	44½	—1
600			Do pf	128½	128½	128	128	—2
100			Jones Bros. Tea	16¾	16¾	15	15	—1¾
3,600			Kan. City Southern	27½	28¼	26¾	27¼	—1¼
200			Do pf	46¼	46¼	46	46	—1
4,500			Kelly-Spring. Tire	44¾	44¾	38¾	38¾	—5¾
100			Do 8% pf	87	87	87	87	....
300			Kelsey Wheel	50¾	50¾	50	50	—1
6,200			Kennecott Copper	21¾	21¾	20¾	20¾	—¾
7,000			Keystone Tire & R	11¾	11¾	10	10¾	—1¼
1,500			Lackawanna Steel	56¾	56¾	56¼	57	—1½
11	12		Lake Erie & West	11	11	11	11	....
100			Do pf	31	31	31	31	—3
900			Le Rubber & Tire	19¼	19¼	19	19¼	—¼
2,500			Lehigh Valley	51⅞	51⅞	50	50	—2

Closing Bid.	Ask.	Sales.		First.	High.	Low.	Last.	Net Chge.
120	135	100	Liggett & Myers	135	135	135	135	—1

CUBAN LOAN PARLEY TO BE HELD MONDAY

Island Emissaries May Obtain $30,000,000 to $50,000,000 Credit Here.

EXPECT BANK GROUP TO ACT

Situation Is Admittedly Precarious, but Improvement Is Looked For by February.

Representatives of Cuban interests and local bankers will meet here on Monday, and as a result of this conference it is expected that some definite plan for rendering immediate assistance to Cuba will be formulated. If a credit is arranged it probably will be in the form of an advance by a group of banks, and not in that of a security issue. Amounts spoken of yesterday as likely to be loaned ranged from $30,000,000 to $50,000,000. The Cubans who will attend the conference are expected to arrive here today.

With regard to the much-talked-of loan to the Cuban Government, nothing new has developed, and expert opinion yesterday was to the effect that nothing would for some days, and probably for a considerably longer period. One reason for the hitch in this transaction is the opinion of the President of Cuba that he has no power to pledge the Republic's credit for a loan and must, before anything final is decided upon, obtain the assent of his Congress.

The Cuban Congress will not convene until early next month, and it will take some little time before it can be organized and get down to business. Added to this necessary delay, there is still some doubt as to how the Cuban Congress will be formed, for the final results of the election are yet to be determined. Thus, with a Congress of unknown complexion, there is the possibility that the Government's application for authorization to issue a big loan may not be approved, or at least that there may be a prolonged discussion and much further delay before the matter finally may be ratified.

Meanwhile, the Cuban situation is admittedly precarious. The moratorium, under the proclamation bringing it into effect, terminates Dec. 1, unless renewed, and those who are in close touch with affairs on the Island say that almost surely it will have to be extended indefinitely. With this the case, commercial and agricultural interests in Cuba can expect little assistance from their own banks for the time being and just now they require a great deal of assistance.

It was said yesterday that 60 to 75 per cent. of the sugar mills in Cuba are now dismantled for repairs and replacements and that most of the machinery they require is not available. About 700 carloads of this machinery are somewhere between Jacksonville and Key West awaiting shipment. Another 400 cars are in the custom house yards at Havana and an additional quantity is on ships in the harbor or standing idle on the wharves. Ordinarily, the mills start grinding between Dec. 15 and Jan 1, but there is much work to be done to the mills before this can be accomplished and at the present time there is some question as to how soon funds will be available to move the machinery.

The usual practice is to pay a first instalment of 30 per cent. on the delivery of this machinery, a second equal instalment about the first of the year and the remainder when the crop becomes marketable along about February or March. But the Cubans, or most of them, are without the funds for the first instalment. Also, they need money for freight charges and custom duties. It is to provide for these funds that the conference on Monday has been called.

Most local bankers who have gone into this situation think the state of affairs in Cuba will be infinitely better by the middle of February or early in March. By that time the sugar crop should be marketed and the banking and commercial conditions relieved. The crop prospect is for a final yield of about 3,300,000 tons, as against 3,700,000 tons last year, and, with recent inquiries on a large scale from Europe and elsewhere, it is expected that there will be no difficulty in disposing of the whole crop. The carry-over of approximately 300,000 tons from the last crop, which is the thing that has been causing most of the recent difficulties, is also expected to be taken care of by the new demands and the relatively light crop.

FOREIGN STOCK MARKETS.

London Prices Little Changed, Paris Unsteady.

LONDON, Nov. 12.—Old 2½ per cent. consols, 45; British 5 per cent. war loan, 83¼; 4½ per cent. war loan, 78½, all unchanged.

Rand Mines unchanged at 2⅛; De Beers Mining ¼ lower at 16.

PARIS, Nov. 12.—Prices were barely steady on the Bourse today. Three per cent. rentes, 5 centimes higher at 55 francs; 5 per cent. war loan unchanged at 85f 20c.

Exchange on London 10 centimes higher at 58f 15c per pound sterling. American dollars, 17f 29c, against 17.19.

FRENCH BANK STATEMENT.

Loans and Circulation Decreased, Gold Increased.

The weekly statement of the Bank of France shows the following changes in francs:

Gold in hand	increased	1,659,000
Silver in hand	increased	6,588,000
Notes in circulation	decreased	26,745,000
Treasury deposits	increased	25,152,000
General deposits	decreased	30,377,000
Bills discounted	decreased	457,958,000
Advances	increased	44,808,000

The principal items in the statement compare as following with the same date one and two years ago:

	1920	1919	1918
	Francs	Francs	Francs
Gold—	5,488,500,000	5,576,200,000	5,447,800,000
Silver—	3,668,700,000	285,600,000	318,847,400
Circulation—	39,619,100,000	37,466,300,000	30,570,700,000

Ford Rail Deal Writ Denied.

The order of Supreme Court Justice Finch denying an injunction in behalf of Leon Tanenbaum and Benjamin M. Strauss, minority stockholders of the Detroit, Toledo & Ironton Railroad, to restrain the purchase of the majority stock in the road by Henry Ford and his son, Edsel, was affirmed yesterday by the Appellate Division. The court held that the lease of the road to the Ford corporation will be beneficial.

BONDS ON STOCK EXCHANGE

FRIDAY, NOV. 12, 1920.

	1920.	1919.	1918.
Day's sales	$14,544,350	$14,010,500	$10,696,000
Year to date	3,212,849,200	2,880,017,250	1,582,308,520

GOVERNMENT WAR LOANS.

Sales $1,000.	Issue.	Open.	High.	Low.	Last.	Net Ch'ge.	Closing—Bid.	Asked.	Yield.
54	—Liberty 3½s, 1932-'47	94.70	94.70	93.70	93.22	—.88	93.72	94.06	3.87
10	—Liberty 1st 4s, 1932-'47						86.00	88.00	4.62
10	—Liberty 2d 4s, 1927-'42	88.80	88.90	88.90	88.98	—.02	86.70	88.90	4.96
21	—Liberty 1st con. 4½s, 1932-'47	90.00	90.10	88.92	88.92	—.06	88.50	90.00	5.02
1,490¼	—Liberty 2d con. 4½s, 1927-'42	87.00	87.18	86.70	86.80	—.06	86.70	88.50	5.36
5	—Liberty 3d con. 4½s, 1932-'47	95.28	95.28	95.28	95.28		95.00		
301	—Liberty 3d con. 4½s, 1928	89.64	89.66	89.08	89.16	—.22	89.10	89.20	5.74
2,812	—Liberty 4th 4¼s, 1933-'38	87.30	87.50	87.10	87.20	—.04	87.10	87.20	5.30
1,147	—Victory 3¾s, 1922-'23	98.06	98.18	98.02	98.02	—.04	98.02	98.06	5.40
7804½	—Liberty 4½s, 1922-'23	98.10	98.24	98.02	98.02	—.04	98.02	98.06	6.48

Following sales are given in lots of $1,000:

Am D & I 5s: 10 ... 97⅞; 5 ... 98; 10 ... 98⅛
Am S & R 1st 5s: 5 ... 76¾; 5 ... 76¾; 20 ... 76¾; 2 ... 76¾; 10 ... 77; 1 ... 77; 4 ... 77¼
Am T & T 4s: 1 ... 77⅛; 1 ... 77⅛; 5 ... 77⅛; 10 ... 77; registered 1 ... 77
4½s: 1 ... 72; 2 ... 72¼; 2 ... 72¾; 3 ... 72½; 15 ... 72; 3 ... 71⅞; 1 ... 71⅝; 10 ... 71⅞
ref 5s: 1 ... 79⅝; 17 ... 79
6s: 1 ... 91⅝; 9 ... 91⅞; 1 ... 92
conv 4½s: 1 ... 80⅛; O & E 1 ref & imp 4s,c dep 1 ... 80
Chi Gt W 4s: 5 ... 54½; 5 ... 54¾; 1 ... 54⅝; C. I. & So. 4s, Ser A 1 ... 69¾
4s, 1924: 4 ... 65½
4s, 1925: 2 ... 80½; 2 ... 81½
gen 4½s: 24 ... 75½
conv 5½s: 3 ... 77¾; 1 ... 74; 17 ... 73½; 20 ... 72; 5 ... 71½
ref 4½s: 2 ... 62; 1 ... 61¾; 1 ... 62
C&NW gen 4s: 2 ... 77¼; 1 ... 77
gen 5s: 10 ... 95; 9 ... 94½
gen 5½s: 3 ... 66¾; 75, tem ctfs 15 ... 102⅝
Chi Rys 5s: 3 ... 63½
C.R.I&P gen 4s: 1 ... 72⅜
ref 4s: 25 ... 67⅝; 15 ... 67½; 2 ... 67¾; 10 ... 67⅝
Chi Un Sta 4½s, Ser A: 3 ... 78½; 6½s, int ctfs 3 ... 106¼
Chile C of 6s: 3 ... 71¾; 8 ... 71¾; 11 ... 71
7s: 6 ... 95¼
Cin Gas ref 5s: 5 ... 84
C. C. C & St.L gen 4s: 1 ... 69¾; 1 ... 69½
gen 5s: 2 ... 74
Col Industl 5s: 1 ... 68
Col G & E 1st 5s, stamped: 1 ... 81½
Con Gas cv 7s: 2 ... 100⅜; 2 ... 100¼; 2 ... 100¾
Cons Coal Md 1st ref 5s: 4 ... 75½
Cuba Cane S conv 7s: 1 ... 88½; 5 ... 88¼; 1 ... 88½; 2 ... 88¾; 1 ... 88½; 7 ... 88¼; 10 ... 88¼; 9 ... 87¾
D & H term 7s: 1 ... 104½; 4 ... 104½
1st & ref 4s: 1 ... 79
conv 6s: 2 ... 83½
D&RG con 4s: 2 ... 65½; 11 ... 65¾; 1 ... 65½
1st & ref 5s: 10 ... 65¾; 1 ... 65½; 1 ... 50½; 7 ... 50
Det Un Ry con 4½s: 3 ... 65½
DisSecCorp 5s: 1 ... 79
Erie 1st gen 4s: cv 4s, Ser A 1 ... 61¾; cv 4s, Ser B 1 ... 62; cv 4s, Ser D 5 ... 48¼; 2 ... 48¼; 20 ... 48
FW & D C 1st 6s: 2 ... 85
Gen El deb 6s: 1 ... 97½
Ga Pac 1st 6s: 2 ... 88¾
GtNor ref 4½s: 1 ... 80; 1 ... 81
H&TrC gen 4s: 2 ... 97¼
Hud & M 1st & ref 5s, Ser A: 15 ... 61½; 3 ... 61¾; 2 ... 61¾; 1 ... 61¾; 2 ... 61¾; 1 ... 61; 2 ... 61¾; 1 ... 61
adj inc 5s: 8 ... 22½; 2 ... 22¾; 30 ... 22; 15 ... 21¾
Chinese Ry 5s: 1 ... 42
Gold: 1 ... 41⅞

Allegh Val 4s: 1 ... 81; 2 ... 80½
Am Ag Chem deb 5s: 3 ... 95¾
Am Cot Oil deb 4s, 1924: 4 ... 79
ref & imp 4½s, Ser A: 1 ... 84
4s, 1953: 1 ... 72¾; 5 ... 72¾
Am Hide & L 1st 6s: 1 ... 84¼; 13 ... 81½
Am Int Corp 5s, 1949: 10 ... 89¼
Am Sm & R 1st 5s: 1 ... 76¾; 1 ... 76½
Am Sug Ref 6s: 1 ... 99½
Am Tob 4s: 1 ... 79
6s: 5 ... 91⅛; 1 ... 91¼; 1 ... 91⅜; 1 ... 91½; 1 ... 91⅝; 1 ... 91¾; 1 ... 91⅞; 1 ... 92
Am Wat Wks & El 6s: 1 ... 84½; 1 ... 84⅝; 1 ... 84¾; 1 ... 84⅞; 1 ... 85
Anaconda Cop 6s: 1 ... 91⅛; 1 ... 91¼; 1 ... 91⅜; 1 ... 91½; 1 ... 91⅝; 1 ... 91¾; 1 ... 91⅞; 1 ... 92
Ann Arbor 4s: 1 ... 61½; 1 ... 61⅝; 1 ... 61¾; 1 ... 61⅞; 1 ... 62
Atl Coast L 1st 4s: 1 ... 78½; 1 ... 78⅝; 1 ... 78¾; 1 ... 78⅞; 1 ... 79
conv 6s: 1 ... 97½; 1 ... 97⅝; 1 ... 97¾; 1 ... 97⅞; 1 ... 98
Atl G & W I 5s, 1959: 1 ... 68½; 1 ... 68¾; 1 ... 69; 1 ... 69¼; 1 ... 69½; 1 ... 69¾; 1 ... 70
Atl & Yad 6s: 1 ... 84½; 1 ... 84¾; 1 ... 85
Atl & Yad 1st g 4s: 1 ... 70½; 1 ... 70¾; 1 ... 71
Atl & Yad 1st g 4s, guar: 1 ... 70½; 1 ... 70¾; 1 ... 71
Atl & Yad 1st g 4s, guar, Ser A: 1 ... 70½; 1 ... 70¾; 1 ... 71
Atl & Yad 1st g 4s, guar, Ser B: 1 ... 70½; 1 ... 70¾; 1 ... 71
Atl & Yad 1st g 4s, guar, Ser C: 1 ... 70½; 1 ... 70¾; 1 ... 71
Atl & Yad 1st g 4s, guar, Ser D: 1 ... 70½; 1 ... 70¾; 1 ... 71
Atl & Yad 1st g 4s, guar, Ser E: 1 ... 70½; 1 ... 70¾; 1 ... 71
Atl & Yad 1st g 4s, guar, Ser F: 1 ... 70½; 1 ... 70¾; 1 ... 71
Atl & Yad 1st g 4s, guar, Ser G: 1 ... 70½; 1 ... 70¾; 1 ... 71
Atl & Yad 1st g 4s, guar, Ser H: 1 ... 70½; 1 ... 70¾; 1 ... 71
Atl & Yad 1st g 4s, guar, Ser I: 1 ... 70½; 1 ... 70¾; 1 ... 71
Atl & Yad 1st g 4s, guar, Ser J: 1 ... 70½; 1 ... 70¾; 1 ... 71
Atl & Yad 1st g 4s, guar, Ser K: 1 ... 70½; 1 ... 70¾; 1 ... 71
Atl & Yad 1st g 4s, guar, Ser L: 1 ... 70½; 1 ... 70¾; 1 ... 71
Atl & Yad 1st g 4s, guar, Ser M: 1 ... 70½; 1 ... 70¾; 1 ... 71
Atl & Yad 1st g 4s, guar, Ser N: 1 ... 70½; 1 ... 70¾; 1 ... 71
Atl & Yad 1st g 4s, guar, Ser O: 1 ... 70½; 1 ... 70¾; 1 ... 71
Atl & Yad 1st g 4s, guar, Ser P: 1 ... 70½; 1 ... 70¾; 1 ... 71
Atl & Yad 1st g 4s, guar, Ser Q: 1 ... 70½; 1 ... 70¾; 1 ... 71
Atl & Yad 1st g 4s, guar, Ser R: 1 ... 70½; 1 ... 70¾; 1 ... 71
Atl & Yad 1st g 4s, guar, Ser S: 1 ... 70½; 1 ... 70¾; 1 ... 71
Atl & Yad 1st g 4s, guar, Ser T: 1 ... 70½; 1 ... 70¾; 1 ... 71
Atl & Yad 1st g 4s, guar, Ser U: 1 ... 70½; 1 ... 70¾; 1 ... 71
Atl & Yad 1st g 4s, guar, Ser V: 1 ... 70½; 1 ... 70¾; 1 ... 71
Atl & Yad 1st g 4s, guar, Ser W: 1 ... 70½; 1 ... 70¾; 1 ... 71
Atl & Yad 1st g 4s, guar, Ser X: 1 ... 70½; 1 ... 70¾; 1 ... 71
Atl & Yad 1st g 4s, guar, Ser Y: 1 ... 70½; 1 ... 70¾; 1 ... 71
Atl & Yad 1st g 4s, guar, Ser Z: 1 ... 70½; 1 ... 70¾; 1 ... 71
Atl & Yad 1st g 4s, guar, Ser AA: 1 ... 70½; 1 ... 70¾; 1 ... 71
Atl & Yad 1st g 4s, guar, Ser BB: 1 ... 70½; 1 ... 70¾; 1 ... 71
Atl & Yad 1st g 4s, guar, Ser CC: 1 ... 70½; 1 ... 70¾; 1 ... 71
Atl & Yad 1st g 4s, guar, Ser DD: 1 ... 70½; 1 ... 70¾; 1 ... 71
Atl & Yad 1st g 4s, guar, Ser EE: 1 ... 70½; 1 ... 70¾; 1 ... 71
Atl & Yad 1st g 4s, guar, Ser FF: 1 ... 70½; 1 ... 70¾; 1 ... 71
Atl & Yad 1st g 4s, guar, Ser GG: 1 ... 70½; 1 ... 70¾; 1 ... 71
Atl & Yad 1st g 4s, guar, Ser HH: 1 ... 70½; 1 ... 70¾; 1 ... 71
Atl & Yad 1st g 4s, guar, Ser II: 1 ... 70½; 1 ... 70¾; 1 ... 71
Atl & Yad 1st g 4s, guar, Ser JJ: 1 ... 70½; 1 ... 70¾; 1 ... 71
Atl & Yad 1st g 4s, guar, Ser KK: 1 ... 70½; 1 ... 70¾; 1 ... 71
Atl & Yad 1st g 4s, guar, Ser LL: 1 ... 70½; 1 ... 70¾; 1 ... 71
Atl & Yad 1st g 4s, guar, Ser MM: 1 ... 70½; 1 ... 70¾; 1 ... 71
Atl & Yad 1st g 4s, guar, Ser NN: 1 ... 70½; 1 ... 70¾; 1 ... 71
Atl & Yad 1st g 4s, guar, Ser OO: 1 ... 70½; 1 ... 70¾; 1 ... 71
Atl & Yad 1st g 4s, guar, Ser PP: 1 ... 70½; 1 ... 70¾; 1 ... 71
Atl & Yad 1st g 4s, guar, Ser QQ: 1 ... 70½; 1 ... 70¾; 1 ... 71
Atl & Yad 1st g 4s, guar, Ser RR: 1 ... 70½; 1 ... 70¾; 1 ... 71
Atl & Yad 1st g 4s, guar, Ser SS: 1 ... 70½; 1 ... 70¾; 1 ... 71
Atl & Yad 1st g 4s, guar, Ser TT: 1 ... 70½; 1 ... 70¾; 1 ... 71
Atl & Yad 1st g 4s, guar, Ser UU: 1 ... 70½; 1 ... 70¾; 1 ... 71
Atl & Yad 1st g 4s, guar, Ser VV: 1 ... 70½; 1 ... 70¾; 1 ... 71
Atl & Yad 1st g 4s, guar, Ser WW: 1 ... 70½; 1 ... 70¾; 1 ... 71
Atl & Yad 1st g 4s, guar, Ser XX: 1 ... 70½; 1 ... 70¾; 1 ... 71
Atl & Yad 1st g 4s, guar, Ser YY: 1 ... 70½; 1 ... 70¾; 1 ... 71
Atl & Yad 1st g 4s, guar, Ser ZZ: 1 ... 70½; 1 ... 70¾; 1 ... 71
Atl & Yad 1st g 4s, guar, Ser AAA: 1 ... 70½; 1 ... 70¾; 1 ... 71
Atl & Yad 1st g 4s, guar, Ser BBB: 1 ... 70½; 1 ... 70¾; 1 ... 71
Atl & Yad 1st g 4s, guar, Ser CCC: 1 ... 70½; 1 ... 70¾; 1 ... 71
Atl & Yad 1st g 4s, guar, Ser DDD: 1 ... 70½; 1 ... 70¾; 1 ... 71
Atl & Yad 1st g 4s, guar, Ser EEE: 1 ... 70½; 1 ... 70¾; 1 ... 71
Atl & Yad 1st g 4s, guar, Ser FFF: 1 ... 70½; 1 ... 70¾; 1 ... 71
Atl & Yad 1st g 4s, guar, Ser GGG: 1 ... 70½; 1 ... 70¾; 1 ... 71
Atl & Yad 1st g 4s, guar, Ser HHH: 1 ... 70½; 1 ... 70¾; 1 ... 71
Atl & Yad 1st g 4s, guar, Ser III: 1 ... 70½; 1 ... 70¾; 1 ... 71
Atl & Yad 1st g 4s, guar, Ser JJJ: 1 ... 70½; 1 ... 70¾; 1 ... 71
Atl & Yad 1st g 4s, guar, Ser KKK: 1 ... 70½; 1 ... 70¾; 1 ... 71
Atl & Yad 1st g 4s, guar, Ser LLL: 1 ... 70½; 1 ... 70¾; 1 ... 71
Atl & Yad 1st g 4s, guar, Ser MMM: 1 ... 70½; 1 ... 70¾; 1 ... 71
Atl & Yad 1st g 4s, guar, Ser NNN: 1 ... 70½; 1 ... 70¾; 1 ... 71
Atl & Yad 1st g 4s, guar, Ser OOO: 1 ... 70½; 1 ... 70¾; 1 ... 71
Atl & Yad 1st g 4s, guar, Ser PPP: 1 ... 70½; 1 ... 70¾; 1 ... 71
Atl & Yad 1st g 4s, guar, Ser QQQ: 1 ... 70½; 1 ... 70¾; 1 ... 71
Atl & Yad 1st g 4s, guar, Ser RRR: 1 ... 70½; 1 ... 70¾; 1 ... 71
Atl & Yad 1st g 4s, guar, Ser SSS: 1 ... 70½; 1 ... 70¾; 1 ... 71
Atl & Yad 1st g 4s, guar, Ser TTT: 1 ... 70½; 1 ... 70¾; 1 ... 71
Atl & Yad 1st g 4s, guar, Ser UUU: 1 ... 70½; 1 ... 70¾; 1 ... 71
Atl & Yad 1st g 4s, guar, Ser VVV: 1 ... 70½; 1 ... 70¾; 1 ... 71
Atl & Yad 1st g 4s, guar, Ser WWW: 1 ... 70½; 1 ... 70¾; 1 ... 71
Atl & Yad 1st g 4s, guar, Ser XXX: 1 ... 70½; 1 ... 70¾; 1 ... 71
Atl & Yad 1st g 4s, guar, Ser YYY: 1 ... 70½; 1 ... 70¾; 1 ... 71
Atl & Yad 1st g 4s, guar, Ser ZZZ: 1 ... 70½; 1 ... 70¾; 1 ... 71
Atl & Yad 1st g 4s, guar, Ser AAAA: 1 ... 70½; 1 ... 70¾; 1 ... 71
Atl & Yad 1st g 4s, guar, Ser BBBB: 1 ... 70½; 1 ... 70¾; 1 ... 71
Atl & Yad 1st g 4s, guar, Ser CCCC: 1 ... 70½; 1 ... 70¾; 1 ... 71
Atl & Yad 1st g 4s, guar, Ser DDDD: 1 ... 70½; 1 ... 70¾; 1 ... 71
Atl & Yad 1st g 4s, guar, Ser EEEE: 1 ... 70½; 1 ... 70¾; 1 ... 71
Atl & Yad 1st g 4s, guar, Ser FFFF: 1 ... 70½; 1 ... 70¾; 1 ... 71
Atl & Yad 1st g 4s, guar, Ser GGGG: 1 ... 70½; 1 ... 70¾; 1 ... 71
Atl & Yad 1st g 4s, guar, Ser HHHH: 1 ... 70½; 1 ... 70¾; 1 ... 71
Atl & Yad 1st g 4s, guar, Ser IIII: 1 ... 70½; 1 ... 70¾; 1 ... 71
Atl & Yad 1st g 4s, guar, Ser JJJJ: 1 ... 70½; 1 ... 70¾; 1 ... 71
Atl & Yad 1st g 4s, guar, Ser KKKK: 1 ... 70½; 1 ... 70¾; 1 ... 71
Atl & Yad 1st g 4s, guar, Ser LLLL: 1 ... 70½; 1 ... 70¾; 1 ... 71
Atl & Yad 1st g 4s, guar, Ser MMMM: 1 ... 70½; 1 ... 70¾; 1 ... 71
Atl & Yad 1st g 4s, guar, Ser NNNN: 1 ... 70½; 1 ... 70¾; 1 ... 71
Atl & Yad 1st g 4s, guar, Ser OOOO: 1 ... 70½; 1 ... 70¾; 1 ... 71
Atl & Yad 1st g 4s, guar, Ser PPPP: 1 ... 70½; 1 ... 70¾; 1 ... 71
Atl & Yad 1st g 4s, guar, Ser QQQQ: 1 ... 70½; 1 ... 70¾; 1 ... 71
Atl & Yad 1st g 4s, guar, Ser RRRR: 1 ... 70½; 1 ... 70¾; 1 ... 71
Atl & Yad 1st g 4s, guar, Ser SSSS: 1 ... 70½; 1 ... 70¾; 1 ... 71
Atl & Yad 1st g 4s, guar, Ser TTTT: 1 ... 70½; 1 ... 70¾; 1 ... 71
Atl & Yad 1st g 4s, guar, Ser UUUU: 1 ... 70½; 1 ... 70¾; 1 ... 71
Atl & Yad 1st g 4s, guar, Ser VVVV: 1 ... 70½; 1 ... 70¾; 1 ... 71
Atl & Yad 1st g 4s, guar, Ser WWWW: 1 ... 70½; 1 ... 70¾; 1 ... 71
Atl & Yad 1st g 4s, guar, Ser XXXX: 1 ... 70½; 1 ... 70¾; 1 ... 71
Atl & Yad 1st g 4s, guar, Ser YYYY: 1 ... 70½; 1 ... 70¾; 1 ... 71
Atl & Yad 1st g 4s, guar, Ser ZZZZ: 1 ... 70½; 1 ... 70¾; 1 ... 71
Atl & Yad 1st g 4s, guar, Ser AAAAA: 1 ... 70½; 1 ... 70¾; 1 ... 71
Atl & Yad 1st g 4s, guar, Ser BBBBB: 1 ... 70½; 1 ... 70¾; 1 ... 71
Atl & Yad 1st g 4s, guar, Ser CCCCC: 1 ... 70½; 1 ... 70¾; 1 ... 71
Atl & Yad 1st g 4s, guar, Ser DDDDD: 1 ... 70½; 1 ... 70¾; 1 ... 71
Atl & Yad 1st g 4s, guar, Ser EEEEE: 1 ... 70½; 1 ... 70¾; 1 ... 71
Atl & Yad 1st g 4s, guar, Ser FFFFF: 1 ... 70½; 1 ... 70¾; 1 ... 71
Atl & Yad 1st g 4s, guar, Ser GGGGG: 1 ... 70½; 1 ... 70¾; 1 ... 71
Atl & Yad 1st g 4s, guar, Ser HHHHH: 1 ... 70½; 1 ... 70¾; 1 ... 71
Atl & Yad 1st g 4s, guar, Ser IIIII: 1 ... 70½; 1 ... 70¾; 1 ... 71
Atl & Yad 1st g 4s, guar, Ser JJJJJ: 1 ... 70½; 1 ... 70¾; 1 ... 71
Atl & Yad 1st g 4s, guar, Ser KKKKK: 1 ... 70½; 1 ... 70¾; 1 ... 71
Atl & Yad 1st g 4s, guar, Ser LLLLL: 1 ... 70½; 1 ... 70¾; 1 ... 71
Atl & Yad 1st g 4s, guar, Ser MMMMM: 1 ... 70½; 1 ... 70¾; 1 ... 71
Atl & Yad 1st g 4s, guar, Ser NNNNN: 1 ... 70½; 1 ... 70¾; 1 ... 71
Atl & Yad 1st g 4s, guar, Ser OOOOO: 1 ... 70½; 1 ... 70¾; 1 ... 71
Atl & Yad 1st g 4s, guar, Ser PPPPP: 1 ... 70½; 1 ... 70¾; 1 ... 71
Atl & Yad 1st g 4s, guar, Ser QQQQQ: 1 ... 70½; 1 ... 70¾; 1 ... 71
Atl & Yad 1st g 4s, guar, Ser RRRRR: 1 ... 70½; 1 ... 70¾; 1 ... 71
Atl & Yad 1st g 4s, guar, Ser SSSSS: 1 ... 70½; 1 ... 70¾; 1 ... 71
Atl & Yad 1st g 4s, guar, Ser TTTTT: 1 ... 70½; 1 ... 70¾; 1 ... 71
Atl & Yad 1st g 4s, guar, Ser UUUUU: 1 ... 70½; 1 ... 70¾; 1 ... 71
Atl & Yad 1st g 4s, guar, Ser VVVVV: 1 ... 70½; 1 ... 70¾; 1 ... 71
Atl & Yad 1st g 4s, guar, Ser WWWWW: 1 ... 70½; 1 ... 70¾; 1 ... 71
Atl & Yad 1st g 4s, guar, Ser XXXXX: 1 ... 70½; 1 ... 70¾; 1 ... 71
Atl & Yad 1st g 4s, guar, Ser YYYYY: 1 ... 70½; 1 ... 70¾; 1 ... 71
Atl & Yad 1st g 4s, guar, Ser ZZZZZ: 1 ... 70½; 1 ... 70¾; 1 ... 71
Atl & Yad 1st g 4s, guar, Ser AAAAAA: 1 ... 70½; 1 ... 70¾; 1 ... 71
Atl & Yad 1st g 4s, guar, Ser BBBBBB: 1 ... 70½; 1 ... 70¾; 1 ... 71
Atl & Yad 1st g 4s, guar, Ser CCCCCC: 1 ... 70½; 1 ... 70¾; 1 ... 71
Atl & Yad 1st g 4s, guar, Ser DDDDDD: 1 ... 70½; 1 ... 70¾; 1 ... 71
Atl & Yad 1st g 4s, guar, Ser EEEEEE: 1 ... 70½; 1 ... 70¾; 1 ... 71
Atl & Yad 1st g 4s, guar, Ser FFFFFF: 1 ... 70½; 1 ... 70¾; 1 ... 71
Atl & Yad 1st g 4s, guar, Ser GGGGGG: 1 ... 70½; 1 ... 70¾; 1 ... 71
Atl & Yad 1st g 4s, guar, Ser HHHHHH: 1 ... 70½; 1 ... 70¾; 1 ... 71
Atl & Yad 1st g 4s, guar, Ser IIIIII: 1 ... 70½; 1 ... 70¾; 1 ... 71
Atl & Yad 1st g 4s, guar, Ser JJJJJJ: 1 ... 70½; 1 ... 70¾; 1 ... 71
Atl & Yad 1st g 4s, guar, Ser KKKKKK: 1 ... 70½; 1 ... 70¾; 1 ... 71
Atl & Yad 1st g 4s, guar, Ser LLLLLL: 1 ... 70½; 1 ... 70¾; 1 ... 71
Atl & Yad 1st g 4s, guar, Ser MMMMMM: 1 ... 70½; 1 ... 70¾; 1 ... 71
Atl & Yad 1st g 4s, guar, Ser NNNNNN: 1 ... 70½; 1 ... 70¾; 1 ... 71
Atl & Yad 1st g 4s, guar, Ser OOOOOO: 1 ... 70½; 1 ... 70¾; 1 ... 71
Atl & Yad 1st g 4s, guar, Ser PPPPPP: 1 ... 70½; 1 ... 70¾; 1 ... 71
Atl & Yad 1st g 4s, guar, Ser QQQQQQ: 1 ... 70½; 1 ... 70¾; 1 ... 71
Atl & Yad 1st g 4s, guar, Ser RRRRRR: 1 ... 70½; 1 ... 70¾; 1 ... 71
Atl & Yad 1st g 4s, guar, Ser SSSSSS: 1 ... 70½; 1 ... 70¾; 1 ... 71
Atl & Yad 1st g 4s, guar, Ser TTTTTT: 1 ... 70½; 1 ... 70¾; 1 ... 71
Atl & Yad 1st g 4s, guar, Ser UUUUUU: 1 ... 70½; 1 ... 70¾; 1 ... 71
Atl & Yad 1st g 4s, guar, Ser VVVVVV: 1 ... 70½; 1 ... 70¾; 1 ... 71
Atl & Yad 1st g 4s, guar, Ser WWWWWW: 1 ... 70½; 1 ... 70¾; 1 ... 71
Atl & Yad 1st g 4s, guar, Ser XXXXXX: 1 ... 70½; 1 ... 70¾; 1 ... 71
Atl & Yad 1st g 4s, guar, Ser YYYYYY: 1 ... 70½; 1 ... 70¾; 1 ... 71
Atl & Yad 1st g 4s, guar, Ser ZZZZZZ: 1 ... 70½; 1 ... 70¾; 1 ... 71
Atl & Yad 1st g 4s, guar, Ser AAAAAAA: 1 ... 70½; 1 ... 70¾; 1 ... 71
Atl & Yad 1st g 4s, guar, Ser BBBBBBB: 1 ... 70½; 1 ... 70¾; 1 ... 71
Atl & Yad 1st g 4s, guar, Ser CCCCCCC: 1 ... 70½; 1 ... 70¾; 1 ... 71
Atl & Yad 1st g 4s, guar, Ser DDDDDDD: 1 ... 70½; 1 ... 70¾; 1 ... 71
Atl & Yad 1st g 4s, guar, Ser EEEEEEE: 1 ... 70½; 1 ... 70¾; 1 ... 71
Atl & Yad 1st g 4s, guar, Ser FFFFFFF: 1 ... 70½; 1 ... 70¾; 1 ... 71
Atl & Yad 1st g 4s, guar, Ser GGGGGGG: 1 ... 70½; 1 ... 70¾; 1 ... 71
Atl & Yad 1st g 4s, guar, Ser HHHHHHH: 1 ... 70½; 1 ... 70¾; 1 ... 71
Atl & Yad 1st g 4s, guar, Ser IIIIIII: 1 ... 70½; 1 ... 70¾; 1 ... 71
Atl & Yad 1st g 4s, guar, Ser JJJJJJJ: 1 ... 70½; 1 ... 70¾; 1 ... 71
Atl & Yad 1st g 4s, guar, Ser KKKKKKK: 1 ... 70½; 1 ... 70¾; 1 ... 71
Atl & Yad 1st g 4s, guar, Ser LLLLLLL: 1 ... 70½; 1 ... 70¾; 1 ... 71
Atl & Yad 1st g 4s, guar, Ser MMMMMMM: 1 ... 70½; 1 ... 70¾; 1 ... 71
Atl & Yad 1st g 4s, guar, Ser NNNNNNN: 1 ... 70½; 1 ... 70¾; 1 ... 71
Atl & Yad 1st g 4s, guar, Ser OOOOOOO: 1 ... 70½; 1 ... 70¾; 1 ... 71
Atl & Yad 1st g 4s, guar, Ser PPPPPPP: 1 ... 70½; 1 ... 70¾; 1 ... 71
Atl & Yad 1st g 4s, guar, Ser QQQQQQQ: 1 ... 70½; 1 ... 70¾; 1 ... 71
Atl & Yad 1st g 4s, guar, Ser RRRRRRR: 1 ... 70½; 1 ... 70¾; 1 ... 71
Atl & Yad 1st g 4s, guar, Ser SSSSSSS: 1 ... 70½; 1 ... 70¾; 1 ... 71
Atl & Yad 1st g 4s, guar, Ser TTTTTTT: 1 ... 70½; 1 ... 70¾; 1 ... 71
Atl & Yad 1st g 4s, guar, Ser UUUUUUU: 1 ... 70½; 1 ... 70¾; 1 ... 71
Atl & Yad 1st g 4s, guar, Ser VVVVVVV: 1 ... 70½; 1 ... 70¾; 1 ... 71
Atl & Yad 1st g 4s, guar, Ser WWWWWWW: 1 ... 70½; 1 ... 70¾; 1 ... 71
Atl & Yad 1st g 4s, guar, Ser XXXXXXX: 1 ... 70½; 1 ... 70¾; 1 ... 71
Atl & Yad 1st g 4s, guar, Ser YYYYYYY: 1 ... 70½; 1 ... 70¾; 1 ... 71
Atl & Yad 1st g 4s, guar, Ser ZZZZZZZ: 1 ... 70½; 1 ... 70¾; 1 ... 71
Atl & Yad 1st g 4s, guar, Ser AAAAAAAA: 1 ... 70½; 1 ... 70¾; 1 ... 71
Atl & Yad 1st g 4s, guar, Ser BBBBBBBB: 1 ... 70½; 1 ... 70¾; 1 ... 71
Atl & Yad 1st g 4s, guar, Ser CCCCCCCC: 1 ... 70½; 1 ... 70¾; 1 ... 71
Atl & Yad 1st g 4s, guar, Ser DDDDDDDD: 1 ... 70½; 1 ... 70¾; 1 ... 71
Atl & Yad 1st g 4s, guar, Ser EEEEEEEE: 1 ... 70½; 1 ... 70¾; 1 ... 71
Atl & Yad 1st g 4s, guar, Ser FFFFFFFF: 1 ... 70½; 1 ... 70¾; 1 ... 71
Atl & Yad 1st g 4s, guar, Ser GGGGGGGG: 1 ... 70½; 1 ... 70¾; 1 ... 71
Atl & Yad 1st g 4s, guar, Ser HHHHHHHH: 1 ... 70½; 1 ... 70¾; 1 ... 71
Atl & Yad 1st g 4s, guar, Ser IIIIIIII: 1 ... 70½; 1 ... 70¾; 1 ... 71
Atl & Yad 1st g 4s, guar, Ser JJJJJJJJ: 1 ... 70½; 1 ... 70¾; 1 ... 71
Atl & Yad 1st g 4s, guar, Ser KKKKKKKK: 1 ... 70½; 1 ... 70¾; 1 ... 71
Atl

ASKS 'GIGANTIC FUND' TO FIGHT 'INTERESTS'

The Central Federated Union Charges Attempt to Force Pre-War Conditions.

APPEALS TO LABOR COUNCIL

Urges Immediate Defense Against "Big Business"—Bill Against Convict Competition Indorsed.

The creation of a "gigantic defense fund" to resist alleged attempts of "big business" to revert to pre-war conditions of longer hours and lower wages for labor was called for in resolutions adopted last night by the Central Federated Union at a meeting in the Labor Temple, 245 East Eighty-fourth Street. The Executive Council of the American Federation of Labor, now in session at Washington, was called upon to take steps to resist such an attempt with all the power of organized labor. The resolutions follow:

"Whereas it is apparent that the big business of our country has been and is concentrating its efforts in an attempt to reintroduce pre-war conditions, i. e., a reduction of wages and an increase in the hours of labor and a return to the piecework system;

"Resolved, That the Central Federated Union of Greater New York and Vicinity reiterate its former action and again calling upon organized labor to resist any and all such attempts to the utmost by the creation of a gigantic defense fund.

"Resolved, That the Executive Council of the American Federation of Labor, now in session, be requested to propose defensive measures—the formation of a defense fund to be accrued by assessment, appeals for voluntary contributions and by any other method they may devise."

The meeting received a letter from Samuel Gompers, President of the American Federation of Labor, asking for support of a bill to prevent the competition of convict labor with free labor, and passed a resolution indorsing the proposed bill.

PROTECTS VALUES IN CHINA.

T. W. Lamont Says Consortium Aims at No Preference.

WASHINGTON, Nov. 12. — Speaking for the American group of bankers in the consortium for China, Thomas W. Lamont of New York says in a letter made public here today by the Far East Commercial Intelligence Service that no preference will be extended to any particular business interests in the undertakings that are contemplated.

"I have no authority to speak for the other groups," wrote Mr. Lamont, "but my conferences with them convince me that their attitude is identical with ours.

"Our aim is to aid China in developing her great basic enterprises, such as the same time to protect both China and the foreign investors who purchase her bonds in the underlying and intrinsic value of the projects for which she borrows and they loan.

"It goes without saying that in order to accomplish our purposes for China we must do our best to see that she secures the benefits, other things being equal, of the lowest possible prices for the material and equipment that finally goes into the upbuilding of her public utilities."

HOIST JEWISH FLAG ON SHIP.

Enthusiasm When Palestine Settlers Sail from Constantinople.

CONSTANTINOPLE, Nov. 11 (Jewish Telegraphic Agency). — Scenes of the wildest enthusiasm accompanied the hoisting of the Jewish flag below the British flag on the mast of the steamer Mahmoudi, which sailed today for Jaffa with 550 Jewish emigrants, who are to settle in Palestine.

The emigrants, a number of whom passed through this city, come from many parts, including Rumania, Galicia, Soviet Russia, the Caucasus and the Crimea.

SUBSCRIPTION RIGHTS.

	Yester. Rights	Thurs. day's
	Expire	Bid Ask
Commerw'th Edison	Dec. 1	¼ ⅝
Consol. Textile	Dec. 7	.. ¼
General Electric		2⅜ 2⅝
Home Insurance		180 187
Land's, Frary & Clark	Dec. 20	3¾ 4¼
New Jersey Zinc	Nov. 15	7 7½
Springfield Gas Light	Nov. 20	⅛ ¼
U. Carbide & Carbon	Nov. 15	1⅛ 1⅜

DIVIDENDS.

OFFICE OF
LOCKWOOD, GREENE & CO., MANAGERS
Boston, Mass.

The quarterly dividend of 2½ ($1.50 per share) upon the common stock of the International Cotton Mills has been declared payable December 1, 1920, at the office of the Transfer Agents, the Old Colony Trust Company, Boston, Mass., to all holders of record at close of business November 20, 1920.

INTERNATIONAL COTTON MILLS,
ALLAN B. GREENOUGH, Treasurer.

CONSOLIDATED CIGAR CORPORATION
New York, Nov. 12, 1920.

The Board of Directors has this day declared a dividend of $1.75 per share on the Preferred Stock of this Company, payable December 1, 1920, to stockholders of record November 24, 1920. The books will not close.

Checks will be mailed.
By order of the Board of Directors.
LOUIS CAHN, Secretary.

LUDLOW MANUFACTURING ASSOCIATES,
Boston, Mass.

Dividends Nos. 104 and 105.

A quarterly dividend of $1.50 per share and a special dividend of $1.00 per share has been declared, payable December 1, 1920, to shareholders of record November 1, 1920.

MALCOLM B. STONE, Treasurer.

PROPOSALS

PROPOSALS FOR BEVEL GEAR CUTters, dies, end mills, hand saws, ship's bell clocks, electric fan, piston rings, ammonia gaugers, reamers, brass screws, hose nozzles, lamp wick packing, asbestos packing, mattress ticking. Sealed proposals will be received at the Office of the General Purchasing Officer, The Panama Canal, Washington, D. C., until 10:30 o'clock A. M., November 24, 1920, at which time they will be opened in public for furnishing the above mentioned articles. Blanks and information relating to this Circular (3254) may be obtained from this office or the offices of the Assistant Purchasing Agent, 24 State Street, New York City; 906 Common Street, New Orleans, La.; and Fort Mason, San Francisco, Calif.; also from the United States Engineer Offices in the principal cities throughout the United States.—A. L. Flint, General Purchasing Officer.

OFFICE OF THE COMMISSIONERS, DISTRICT OF COLUMBIA, NOVEMBER 9, 1920.

SEALED PROPOSALS will be received at this Office, Room 600, District Building, until 3 o'clock, P. M., November 22, 1920, for constructing an eight-room school building on Square 4303, bounded by Morris and Newton, 18th and 20th Streets, Northeast. Blank forms of proposal, specifications, plans and all other necessary information may be obtained from Chief Clerk, Engineer Department, Room 427, District Building, Washington, D. C. A deposit of five dollars will be required to insure the return of plans and specifications by bidders. By direction of the Commissioners.—Charles W. Kutz, Major, U. S. Engineers, Commissioners, D. C.

MARKET AVERAGES.

STOCKS.

YESTERDAY'S RANGE.

	High.	Low.	Last.	Net Ch'ge.
25 railroads	80.34	77.15	77.90	—2.62
25 industrials	92.76	89.54	89.54	—1.79
50 stocks	86.55	83.34	83.72	—2.17

DAILY RANGE OF 50 STOCKS.

	High.	Low.	Last.	Ch'ge.
Nov. 11	77.76	76.06	76.73	— .67
Nov. 10	77.44	75.90	77.50	+ .70
Nov. 9	78.20	76.80	76.80	—1.79
Nov. 8	80.79	79.15	79.66	— .91
Nov. 5	81.81	80.85	80.57	— .90

MONTHLY RANGE OF 50 STOCKS.

Nov.	High.	Low.	Last.
*1920.	82.84 Nov. 4	73.54 Nov. 12	73.90
†1919.	90.59 Nov. 5	69.73 Jan. 21	81.65

Full Years.

1919.	90.59 Nov. 5	69.73 Jan. 21	80.09
1918.	83.16 Nov. 11	64.12 Jan. 14	73.30
1917.	90.46 Jan. 3	74.24 Dec. 20	78.80
1916.	101.51 Nov. 22	80.94 Apr. 22	88.32

BONDS.

YESTERDAY'S CLOSE.

	Net Change.		
	Day.	Month.	Year.
40 issues	71.36	—.53	—2.50

DAILY RANGE OF 40 BONDS.

Nov. 11	71.76	—.01	Nov. 5	Holiday.	
Nov. 10	71.91	—.09	Nov. 1	72.65	—.05
Nov. 9	73.03	—.12	Oct. 30	72.65	+.15
Nov. 8	73.12	—.23	Oct. 29	72.50	+.07
Nov. 6	73.35	+.06	Oct. 28	72.43	—.36
Nov. 5	73.29	—.06	Oct. 27	72.79	—.13
Nov. 4	73.35	+.10	Oct. 26	72.92	—.18
Nov. 3	73.25	—.07	Oct. 25	73.10	—.07

YEARLY RANGE OF 40 BONDS.

*1920.	73.14	Oct. 21	66.67	May 21	71.98
†1919.	79.06	June 3	72.50	Nov. 12	72.95

Full Years.

1919.	79.06	June 3	71.08	Dec. 7	72.05
1918.	82.39	Nov. 12	71.08	Sep. 27	77.73
1917.	80.46	Jan. 3	74.24	Dec. 20	76.80

*To date. †To corresponding date last year.

COTTON QUOTATIONS STILL DECLINING

Futures Down 50 to 75 Points and Spots at $97 a Bale.

The cotton market suffered another downward plunge yesterday, and while future contracts did not break to their record lows of Oct. 18 they got very close to those figures, and spots went to a new low for more than three years, being quoted at 19.40 for middling, which is the equivalent of $97 a bale, as against the record high of $218.75 a bale back in late July. Futures were down 50 to 75 points for near months and 50 to 60 points for the distant months.

Selling started with the opening. Liverpool was unexpectedly off before our market got going, and the trade news was as discouraging as it has been lately. The ring started the downward movement, but was closely followed by the South and by Wall Street. The weakness of the stock market and the general uncertainty in all financial markets aided the decline in cotton and by early afternoon there appeared to be no buyers at all and everybody trying to sell.

After the low levels had been reached, around 2 o'clock, the market became very irregular, but was confined within rather narrow limits as to price fluctuations. Trading then quieted down and at the close there was very little change from the extreme lows. In the last half hour business was dull and most traders seemed to be waiting for something to happen.

The South had a bad day. Spot markets were all heavy and although sales were fairly light prices were down 25 to 75 points in almost all cases. Only one market, that at St. Louis, remained at 20 cents at the close. Most of them were under 19 cents, and Dallas and Fort Worth were down to 17.75.

Yesterday's quotations follow:

	Open.	High.	Low.	Close.	Previous Day
Dec.	19.70	19.95	18.40	18.42@18.49	19.10
Jan.	18.25	18.45	17.05	18.00@18.05	18.75
March	18.00	18.23	17.83	17.86@17.84	18.48
May	17.85	18.10	17.70	17.71@17.73	18.43
July	17.70	17.85	17.50	17.50	18.03
Sept.	....	....	....	17.30	17.80

The local market for spot cotton was quiet, down 65 points to 19.40c for middling upland; sales nil.

Southern spot markets were: Galveston, 18.50c, down 50; New Orleans, 18.75c, down 25; Savannah, 19.25c, down 75; Augusta, 18.50c, down 50; Memphis, 19.50c, unchanged; Houston, 18c, down 50; Little Rock, 19c, down 50.

Yesterday's cotton statistics were:

	Yesterday.	Last w'k.	Last y'r.
Port receipts	36,560	28,016	58,440
Exports	9,920	474	70,470
Exports, season	1,361,179	1,180,608	1,380,597
N. Y. stocks	22,192	23,536	91,571
Port stocks	1,287,598	1,164,554	1,631,792
N. Y. arrivals	4,018	3,858	....

Liverpool cables: Spot cotton was dull at 14.56d for middling. Sales, 3,000 bales, of which American 2,000. Imports, 21,000 bales, of which American 21,000. Futures opened quiet, 7 to 11 points down, and closed easy, 17 to 80 points down on the day. Prices: December, 13.92d; March, 13.54d; May, 13.40d; July, 13.24d. Manchester: Yarns and cloths were dull and quieter.

OFFERS NEW TEXTILE STOCK

Consolidated Corporation to Issue 635,274 Shares for Present Stockholders.

The Consolidated Textile Corporation announced yesterday the offering of 635,274 shares of stock for subscription by stockholders of record Nov. 22 at $21 a share. Some $10,000,000 will be raised for the company by the sale, this to be used for taking over of E. B. & R. Knight, Inc., one of the largest manufacturers of cotton cloth in the world. The company has seventeen mills in Rhode Island and Massachusetts.

In the letter to stockholders of Consolidated Textile it is stated that arrangements have been made for underwriting the offering of additional stock. The time for subscription extends to Dec. 7, on the basis of two shares of new stock for each old share.

MISCELLANEOUS MARKETS.

Following is the range of prices on the principal commodities markets in New York:

COTTONSEED OIL.

Cottonseed oil market was more active than on Thursday, and prices declined 20 to 30 points.

	High.	Low.	Close.	Closing Bid
Spot	....	....	....	10.71
November	No sales recorded			10.42
December	10.50	10.40	10.40	10.58
January	10.60	10.48	10.48	10.45
February	No sales recorded			10.50
March	10.85	10.72	10.76	10.76
April	....	....	....	10.83
May	11.10	11.00	11.10	10.90
June	No sales recorded			10.95
Total sales, 13,500.				

COFFEE.

In the coffee market there was a decline of 12 to 24 points over the previous day's trading.

	High.	Low.	Close.	Prev. Close.	Last Year.
December	7.06	6.90	7.00	7.16	15.75
January	7.12	7.13	7.13	7.31	....
March	7.75	7.55	7.75	7.79	16.00
May	8.00	7.85	7.89	8.05	16.15
July	8.27	8.21	8.21	8.35	16.25
September	8.40	8.39	8.45	8.57	....

SUGAR.

The raw sugar market continued its downward trend, the near months closing 17 to 19 points under the previous close.

	High.	Low.	Close.	Prev. Close.
December	5.00	4.75	5.00	5.07
January	5.01	4.75	4.75	4.94
March	5.75	5.45	5.75	5.76
May	5.90	5.75	5.75	5.90

COMMODITY PRICES

Sharp Price Concessions in Wholesale Markets—Record Lows in Some Commodities.

There was an especial show of weakness in cash prices in the wholesale markets yesterday. The decline in prices was due almost wholly to the general weakness in all markets—commodities and securities—and in the subjoined table of eighteen articles of foodstuffs, metals and textiles, at least seven of them touched the low prices of the year. Wheat dropped 5½ cents a bushel to a low for the year, corn at a recession of 1½ cents equaled its previous low made on Oct. 21, and oats declined ½ cent a bushel to a new low. Flour, Minneapolis, dropped $1.10 per barrel, to the year's low, and also below the level at which it sold on Armistice Day in 1918. Sugar declined ¼ cent, likewise to a record low.

In the dairy products, butter advanced ¼ cent, but eggs remained unchanged.

In provisions, lard dropped 15 cents per hundred pounds, to a new low for the year, and printcloths, at a decline of ¼ cent per pound, also touched a record low.

Following are the cash prices for the principal commodities in the wholesale market at the close of business Friday, a week before and a year ago:

FOODSTUFFS:	Nov. 12. 1920.	Nov. 5. 1920.	Nov. 12. 1919.
Wheat, No. 2 red	$2.01½	$2.22	$2.36½
Corn, No. 2 yellow	1.09½	1.14½	1.72½
Oats, No. 2 white	.42½	.47	.73
Flour, Minn. patents	10.25	11.60	14.00
Coffee, No. 7 Rio	.07¾	.07¾	.14½
Sugar, gran.	.10	.10¼	.09
Butter, cream. 92sc'rs	.63	.62½	.69
Eggs, fresh gathered, firsts, per doz.	.51	.75	.68
Lard, prime	19.85	19.75	30.00
Pork, mess	51.00	51.00	44.00
Beef, family	35.00	28.00	30.00
METALS:			
Iron, No. 2 X Phil.	46.50	47.50	36.10
Steel billets, Pitts.	35.00	36.00	42.00
Lead	6.60	6.70	6.75
Copper	14.75	15.00	20.50
Tin	47.50	48.50	54.50
TEXTILES:			
Cotton, mid. uplands	19.40	20.85	30.20
Printcloths	.06½	.07	.13

Highest and lowest prices thus far in the present year:

	Highest.		Lowest.	
Wheat	$3.25	Jan. 7	$2.01½	Nov. 12
Corn	2.31½	May 15	1.09½	Oct. 23
Oats	1.50	May 7	.63½	Nov. 12
Flour	16.25	Jan. 7	10.15	Nov. 12
Coffee	16¼	Jan. 11	.06½	Oct. 16
Sugar	.22	July 12	.10	Nov. 12
Butter	.77	Apr. 24	.54	Aug. 4
Eggs	.52	Jan. 9	.42½	Mar. 12
Lard	23.50	Jan. 9	13.70	Aug. 17
Pork	47.00	Jan. 2	30.00	Oct. 23
Beef	34.00	Oct. 19	20.00	May 12
Iron	55.51	Aug. 31	43.10	Jan. 2
Steel	65.00	July 28	43.00	Jan. 2
Lead	9.50	Mar. 15	5.50	Jan. 2
Copper	19.40	Jan. 5	14.75	Oct. 28
Tin	65.25	Jan. 11	37.50	Nov. 12
Cotton	43.75	July 22	19.40	Nov. 12
Printcloths	.18½	Apr. 13	.06½	Nov. 12

WHEAT AT LOW RECORD.

Declines to Lowest Prices Since 1916—Due to Business Uncertainties.

CHICAGO, Nov. 12.—All grain smashed down in value today to the lowest record since 1916. Financial and industrial uncertainties were largely responsible.

The wheat market closed nervous, 2¾ to 5c net lower, with December 176 to 177½ and March 160¼ to 160¾. Corn lost 1½ to 2½c and oats ⅝ to 1⅛c. In provisions the outcome varied from 5c decline to 15 cents advance.

General selling started wheat prices down grade right from the outset, with the bears making the most out of unfavorable aspects of the business situation. Besides, word that the British Royal Commission and the Belgian Government were out of the export market counted a good deal as a specially depressing factor. Later there were indications of export business with Italy, but the rallies which ensued did not develop much force. It was not known until after the market had closed that the purchasing for Italy was on a large scale, totaling, according to some estimates, 8,000,000 bushels, practically all United States. The receipts of contributed light and country offerings small.

Corn and oats gave way in sympathy with wheat despite some foreign buying of corn on the decline. Provisions at first were easier owing to grain weakness, but subsequently recovered as a result of talk that packers had been bidding for lard.

Today's average prices for the principal commodities were as follows:

WHEAT.

	High.	Low.	Close.	Prev. Close.
December	1.80⅝	1.75	1.75	1.85⅝
March	1.73	1.67½	1.69½	1.74¾

CORN.

	High.	Low.	Close.	Prev. Close.	Last Year.
December	76	73¾	74½	76¾	1.30⅝
May	80⅝	78½	79	81¼	1.24⅝
July	81½	79¾	79¾	83¼	1.33⅝

OATS.

	High.	Low.	Close.	Prev. Close.	Last Year.
December	49	47½	48¼	49¾	77½
May	54⅛	53¼	53¾	54½	75¾

RYE.

	High.	Low.	Close.	Prev. Close.	Last Year.
December	1.55½	1.53⅝	1.53⅞	1.56⅝	1.35⅝
May	1.43	1.39	1.39½	1.44⅝	1.44

PROVISIONS.

Lard—	High.	Low.	Close.	Prev. Close.	Last Year.
Nov.	18.52	18.40	18.50	18.67	26.15
Jan.	15.00	15.37	15.37	15.40	24.12
May	15.20	15.02	15.02	15.10	....
Ribs—					
Jan.	13.20	13.05	13.05	13.10	19.27
Pork—					
Jan.	24.00	23.70	23.60	24.00	33.85

PRODUCE MARKETS.

BUTTER—Receipts yesterday, 4,302 packages. Prices of top grades of fresh domestic creamery advanced ¼@½c. This fine but not improved the situation on the medium qualities offered freely at quoted rates. Storage creamery prices well sustained. Ladles and packing stock steady. Creamery, higher than extras, 65½@66c; extras, 92 score, 64¼@65c; firsts, 90 to 91 score, 54@63c; firsts, 88 to 89 score, 49@53c; seconds, 88 to 87 score, 40@46c; lower grades, 35@38c; Danish casks, 57@67c; unsalted, higher than extras, 67@68c; extras, 65¼@66c; firsts, 49@63c; seconds, 40@47c; State dairy tubs, finest, 61@63c; good to prime, 50@60c; common to fair, 38@48c; renovated, extras, 46@47c; ladles, current make, firsts, 57@58c; seconds, 54@56c; lower grades, 32@33c; packing stock, current make, No. 1, 34c; No. 2, 33c; lower grades, 30@29c.

EGGS—Receipts yesterday, 10,189 cases. Market steadier on the higher qualities of fresh gathered. Prices fully sustained. Medium and lower qualities extremely irregular in value. Storage prices ruled firm. Fancy white scarce and higher. Stock offering went at $1, with ordinary grades ranging downward. Fresh gathered, extras, dozen, 86@88c; extra firsts, 83@85c; firsts, 77@81c; seconds, 67@73c; dirties, No. 1, 62@66c; checks, fair to choice, 49@57c; refrigerator, special marks, fancy, 57½@58c; firsts, 56@57c; seconds, 52@54½c. State, Pennsylvania and near-by Western hennery whites, extras, $1.05@1.06; extra firsts, 96c@$1; firsts, 86@90c; gathered whites, firsts to extra firsts, 88@$1; under grades, 70@80c; pullets, 65@83c. Pacific Coast white, extra firsts, $1@$1.06; medium size, 75@85c; small, 68@70c; other Western and Southern, gathered whites, 80@90c; State, Pennsylvania and near-by Western hennery browns, extra, 90@93c; gathered brown and mixed colors, graded extras, 86@88c; firsts to extra firsts, 77@80c.

SHORT TERM NOTES.

Security.	Rate.	Due.	Bid.	Ask.	Yld.
Am. Chicle	6	Oct. 21, '22	94½	95½	7.36
Am. Chicle	6	Oct. 29, '20	99	99½	7.75
Am. Chicle	6	Oct. 30, '27	87½	91½	7.35
Am. Cot. Oil	6	Sep. 2, '24	91½	93½	6.80
A. T. & T.	6	Oct., 1922	95⅞	95⅞	6.10
A. T. & T.	6	Oct., 1924	94⅝	94⅝	7.70
Am. Tob'd Co.	6	Dec., 1922	99½	99	6.60
Am. Tobacco	7	Nov., 1921	99⅞	100⅛	6.70
Am. Tobacco	7	Nov., 1923	99¾	100⅛	6.90
Am. Tobacco	7	Nov., 1933	100	100⅛	6.90
Assoc. Co.	6	Jan., 1929	86	87½	8.05
An-A. O., Ltd.	7½	Apr., 1925	100	100⅜	7.40
Armour & Co.	6	1920-1924	94	99	....
Armour & Co.	7	1920	99¾	99¾	7.45
Beth. St. Cor.	7	July 15, '23	98	98⅝	8.10
Beth. St. Cor.	7	July 15, '23	98½	97½	8.10
Can. Pac. Ry.	6	Mar. 2, '24	95⅛	95½	..
Cent. Arg. R.	8	Feb., 1927	84	85¼	..
C. B. & Q. R. R. (joint)	4	July, 1921	98	95¾	7.70
C., R. I. & P.	6	Feb., 1922	94½	95¼	8.30
C., C., C. & St. L.	7				
Cal. Graph. Co. 6%		Aug., 1925	94	95½	8.30
Cudahy Pack.	7	July 15, '23	97¾	98¼	7.60
Fed. Sug. R.	6	Nov., 1924	93	94¼	7.60
The B.F.Goodrich Co.	7	Apr., 1923	99	99½	8.70
Gulf Oil Corp.	6	July, 1921	98	98¾	8.80
Gulf Oil Corp.	6	July, 1922	96	97	7.85
Gulf Oil Corp.	6	July, 1925	90½	90¾	7.30
Hocking Val.	4	Mar., 1924	92¾	94	8.00
Int. Rap. Tr.	7	Sep., 1921	71	73	..
Kan. C. Ter.	4	Nov., 1923	95½	96¼	7.30
Kennecott C.	7	Feb., 1930	92	94	8.00
Laclede Gas	7	Jan., 1929	92½	93½	8.05
Lig. & Myers.	6	Dec., 1921	99	99¾	7.40
Nat. C. & S.	10-yr. 6		1930	90	90	8.00
Penn Co.	4½	June 15, '21	98½	98¾	5.95
Phila. Co.	6	Feb., 1922	94	95	9.40
Proc. & Gam.	7	Mar., 1921	99¾	100¼	6.80
Pub. S. Corp. of N. J.	6	Mar., 1922	93	93¾	..
R. J. Ryids T.	6	Aug., 1922	96⅞	97¼	..
Sears R. & C.	7	Oct. 15, '21	99¾	99¾	7.80
Sears R. & C.	7	Oct. 15, '23	98½	98¾	7.70
Sears R. & C.	7	Oct. 15, '23	99	99¼	7.85
Sinc. C. O. C.	7½	May 16, '23	89	90	..
Solvay & Co.	6	Oct., 1927	100	100¼	7.90
Southern Ry.	6	Mar., 1922	95¾	96¼	8.80
Stwart B. T.	7	Apr., 1925	93½	94½	9.40
St. P. Un. Dep. guaran.	5½	Dec. 15, '23	95¼	95¾	6.90
S. S. & S.	1.10-yr. 6		1929	88	90¼	7.80
Swift & Co.		Aug. 15, '21	97½	97⅞	8.45
Swift & Co.	7	Oct. 15, '25	97	97½	7.60
Texas Co.	7	Mar., 1925	98½	98¾	7.60
Utah S. Corp.	6	Sept. 16, '22	84	86	..
West. El. cv.	7	Apr., 1925	98¾	99¼	7.30

EQUIPMENT BONDS.

(Quoted on a percentage basis).

Name.	Maturity.	Rate.	Bid.	Asked.
Balt. & Ohio	1920-'30	7	4½	7.40	6.62
Bethlehem Steel	1920-'30	7	7.35	6.65
Buff., Roch. & P.	1920-'38	4½@6-6	6.87	6.25
Canadian Pacific	1920-'32	4½@6	7.15	6.40
Chicago & N. W.	1920-'23	4½	6.85	6.20
Chi., R. I. & Pac.	1920-'27	4½@6	7.50	6.90
Chi., St. L. & N. O.	1920-'24	5	7.15	6.50
C., C., C. & St. L.	1920-'29	5 @6	7.00	6.25
Del. & Hudson	1922	4½	7.15	6.50
Erie Railroad	1920-'27	4½@5	8.00	7.00
Grace Steamship	1920-'34	6	7.75	7.10
Illinois Central	1920-'27	4½@5	6.95	6.30
Do.	1925-'35	7	6.80	6.37
Int. Prod. S. S.	1920-'28	7	8.50	7.85
Louisville & Nash.	1920-'23	5	6.95	6.25
Michigan Central	1920-'32	5 @6	6.90	6.25
Minn. & St. Louis	1920-'27	5 @6	7.50	6.62
Mo., Kan. & Tex.	1920-'24	6	7.75	7.00
N. Y. Central	1920-'22	4½@6	7.00	6.35
Do.	1921-'35	7	7.10	6.35
Norfolk & West.	1920-'24	4½	6.90	6.25
Northern Pacific	1921-'30	7	7.00	6.35
N. Y., N. H. & H.	1920-'29	4½@6-6	7.75	7.00
Pacific Fruit Exp.	1925-'32	7	6.85	6.35
Penn. Gen. Fr'ght.	1920-'33	4 @4½	6.85	6.25
Pitts. & Lake Erie.	1921-'35	6½	6.75	6.35
Reading Co.	1920-'27	4½	6.95	6.25
Seaboard Air L.	1920-'27	4½@6-6	8.00	7.00
Sinclair Refining	1920-'21	6	8.00	7.00
Southern Pacific	1920-'25	4½	6.85	6.25
Do.	1924-'36	7	6.85	6.35
Southern Railway	1920-'26	4½@6	7.25	6.62
Union Pacific	1924-'47	4	6.75	6.50
Virginian R'way.	1920-'36	6	7.25	6.50
White Oil Corp.	1920-'23	6	8.25	7.25

FOREIGN SECURITIES.

	Rate.	Due.	Bid.	Asked.
Argentina (unlisted)	5	Sept., 1945	63½	64½
Belgium (Rentier'n)		1934	35¾	38
Bel. Prm. Ln.	'20.5	....	61½	64½
British Victory	4	1960	249	258
British Fund	5	1960	229	239
British Nat. W.	8	1922	331	337
Brit. Nat. W. L.	5	1927	320	330
Brit. Nat. W. L.		1929	322	332
Canada	5½	Dec., 1922	86	88
Canada	5½	Nov., 1923	86	88
Canada	5	Dec., 1925	82	85
French Gov. Vic.	5	1931	49	51
French Loan, '17		1943	39½	42
French Prem.	5	1920	55¾	58
French Loan, '20	6	1931	54½	57¾
Italy Treas.	5	1923	32	35
Italy Treas.	5	1925	33	36
Russia, ruble bds.	5½	Feb., 1926	13	16
Russia	5½	1921	19	22
Sweden	6	June, 1939	84½	85½
Switzerland	5½	1929	83	84½

BOSTON-CURB.

	Bid.	Ask.
Arix. Ext.	6	8
Arix. Silver	18	21
Black Hawk	20	23
Boston Mon.	40	47
Calaveras	3	4
Chief Con.	3	3½
Crown Res.	15	20
Crystal, new	58	59
Denbigh	12	15
Eagle B. H.	2½	2½
Fortuna	3	5
Gadsden	50	55
Hona	6	7
Iron Blos.	20	30
Iron Cap.	7	8
La Rose	20	30
Majestic	10	15
Max. Metals	1¾	2
Midway Moss	..	30
Monarch	4	5
Nat. L. & Z.	3	4
Nev. Doug.	12	16
Nixon	5	8
Rainier	18	20
Seven Metals	10	11
Silver Reef	6	7
U. V. Ext.	27½	28½
Yukon	1¼	1⅝

MINING STOCK QUOTATIONS.

SAN FRANCISCO.

COMSTOCKS.

Alpha	.70	Divide Ton	1.05
Andes	.70	Dividend	.04
Best & Belcher	.19	Mast. Divide	.06
Challenge	1.20	Extension	.26
Chollar	.07	Florence	.03
Concordia	.13	Gold Reef	.03
Confidence	1.80	Hamhill	.30
Con. Virginia	3.30	Hasbrouck	.03
Gould & Curry	.03	Kernick	.09
Hale & Norcross	.05	Knox	.06
Imperial	.70	Midway	.02
Jacket	.30	Myrtle	.03
Mexican	.16	Revert	.04
Ophir	.95	Verdi	.03
Overman	.30	Victory	.05
Savage	.06	West Andes	.04
Scorpion	.05	Western	.02
Sierra Nevada	.08	Zone	.10
Union	.27	GOLDFIELD.	
Utah	.03	Booth	.04
TONOPAH.		Consolidated	.06
Belmont	1.50	Crackerjack	.02
Cash Boy	.07	Florence	.14
Jim Butler	.16	Sandstorm	.02
MacNamara	.21	Silver Pick	.03
MacNamara Cr.	.08	Spearhead	.02
Midway	.09	OTHER DISTRICTS.	
Monarch	.03	Arrowhead	.08
North Star	.04	Black Mammoth	.90
Rescue	.15	Broken Hills	.11
Tonopah Ext.	1.50	Bullwhacker	.03
West End	1.07½	Climax	.04
West Tonopah	.04	Croesus	.50
DIVIDE.		Holly	1.55
Alte	.04	Round Mountain	.18
Apex	.02	Simon	.83
Belcher	.03	Uncle Sam	.17
Belcher Ext.	.04	White Caps	.06
Brougher	.11		
Butte	.02		

COLORADO SPRINGS.

STOCK PRICES FALL TO NEW LOW MARKS

Commodities Also Record Declines, but Industrial Shares Are Hit Hardest.

RAILROAD ISSUES RECEDE

Curtailment of Business and Reductions in Commodity Prices Are Blamed for Liquidation.

Prices in the stock market tumbled precipitately yesterday, many of the leading issues making new low marks for the year after breaks that ran as high as 4 to 5 points.

Accompanying the decline in stock prices, commodities went into new low records. Spot cotton sold at 19.40, as compared with a previous low of 19.85; cash wheat sold for $2.01¾ a bushel; corn equaled its previous low at $1.06¾, as compared with a high for the year of $2.31¾, and oats fell to 63¼ cents, whereas the high for the year stood at $1.59 a bushel.

The display was the most consistent performance on the declining side of the markets that has been noted in some time. In the stock market the heavy liquidation earlier in the week was considered to have been so severe as to make a further abrupt decline for the moment more or less of an improbability, yet, all through yesterday's session stock was offered freely, and while some of the selling came from the shorts, the volume was so great that it indicated the actual casting over of big blocks of securities.

Wall Street was a bit amazed by the happening. There was nothing in the news developments aside from the weakness in the commodity markets to account for the continued liquidation. Any causes working for the decline had been present all along. On previous days the railroad shares had been standing up well, despite the liquidation elsewhere in the list, but yesterday they, too, joined in the downward revision of prices. Reading dropped to 90, with the net loss for the day 6¼ points. Southern Pacific lost 3 points and Northern Pacific a like amount. Great Northern preferred receded 3¾ points, and other shares showed weakness, though perhaps not quite so pronounced.

The industrial shares, however, continued to be hardest hit. American International Corporation losing 4¾ points and ending the day at 56½. Mexican Petroleum and Atlantic Gulf and West Indies were two of the weakest issues among the oil shares. A new low for the year was made by United States Steel at 82¼, with the final price only an eighth above this.

Declines in Many Issues.

As compared with their high prices of the year some issues have now lost from 50 to 100 per cent. The following table shows the declines in many of the leading issues yesterday, the decline from the year's high, and the final price yesterday:

	Yesterday's Dec.	from high.	Yesterday's final.
Amer. Beet S.	4	48¾	60
Amer. Int.	4¾	62¾	56¾
Amer. Loco.	5¾	62¾	86¾
Amer. Wool	3	42¼	63
At. G. & W. I.	5¼	63¼	118
Beld. Loco.	2¾	46¼	102¾
Beth. Steel B.	2½	42¼	82¼
Cent. Leather	2¼	1%	62¼
Com. Products	2½	28¾	79¼
Crucible Steel	4½	172½	*106
Gt. Nor. Pf.	3¾	6	75½
Max. Pet. pf.	3¾	64	162
N. Y. Central	1¾	34	78½
Nor. Pacific	3	17	85
Pr. Steel Car	6	28¾	*104
Reading	6¼	17	90
So. Pacific	3	5¾	105¾
Union Pacific	3	8	121½
U. S. Steel	1¼	38	97½

*Company declared stock dividends during year.

Opinions as to Causes.

In many quarters the continued fall in the stock market is held to be a reflection of the curtailment of business which is under way and the price reductions which are taking place in commodities, with a possible heavy impairment of inventories in the case of some of the large industrial companies.

In addition to this the rumor mart has been working overtime and Wall Street during the last few days has been flooded with all sorts of stories of impending trouble, not the least of these hinting that some big concerns were in difficulties. Reports of this sort, however, have been denied, but the flood of liquidation has gone almost unchecked from the first of this week.

There were rumors yesterday that banking support was coming into the market to hold some issues, but the course of prices generally showed little effect of such support if it was offered. The decline in United States Steel was checked in the late afternoon, and this gave rise to reports that the Steel Corporation was buying in anticipation of the stock offering to employes next year. One version was that the corporation had purchased some 60,000 shares on the way down from 89.

INCENDIARY IN LAUREL HILL.

Residents of Frame Tenements Terrorized by Mysterious Fires.

One fire that destroyed three tenement houses, making homeless eight families, and two attempts to set fire to other frame tenements in the Laurel Hill sectio of Long Island City have created a reign of terror among the Polish residents. Captain Graham said he expected an arrest would be made within a day or so. Last night an extra force of patrolmen was on guard.

The latest incendiary attempt was made after midnight Thursday. Patrolman Vennert discovered a pile of oil soaked waste and clothing burning lively in the rear hallway of the tenement at 122 Montgomery avenue. With the assistance of tenants the fire was extinguished. Two hours later Vennert found another fire burning briskly in the rear of the frame tenement at 141 Montgomery avenue. He put out this fire also.

While at work on this last fire Vennert saw a man running away. He gave chase and fired his revolver. The man fell and Vennert believed he had shot him. The man, however, got up and escaped through a dark alley.

On Tuesday night, Nov. 2, a fire starting mysteriously in the cellar of frame tenements at 151, 151¼ and 153 Review avenue, about a block from the location of the fire of Thursday night, completely destroyed the tenements. Two families in 151 Review avenue were rescued as they were about to be suffocated. On Tuesday night of this week the tenement at 122 Montgomery avenue was set on fire and the fire spread to 124 Montgomery avenue. The tenants were driven into the streets.

RECEIVER FOR NEWSPAPER.

S. S. Jobes to Continue Publication of the Kansas City Journal.

KANSAS CITY, Nov. 12.—C. S. Jobes, a local bond broker, was today named as receiver for The Kansas City Journal, which has been published as a morning newspaper since 1854. He was directed to continue the operation of the newspaper.

The receivership was granted on application of E. H. Laforgue, a citizen of France, and the Citizens' National Bank of Fort Scott, Kan. The application placed the newspaper's indebtedness at $450,000, and stated that the company owns property and equipment in excess of that amount, but is not in a position to meet current expenses.

In a sworn statement representatives of the company said that it is fully solvent and that its assets are far in excess of its liabilities.

CHORUS GIRLS AID SCOUTS.

Eight of Honeydew Company Invade Wall Street for Funds.

Eight pretty girls of the Honeydew company wore Girl Scout sandwich boards in Wall Street yesterday during the noon hour and collected money for the Girl Scouts Fund. Few men passed without contributing, while those who gave $10 and over became Girl Scout Daddies, the gift making it possible for one girl who could not otherwise do so to become a Girl Scout.

The lobbies of the office buildings furnished many new members of the Girl Scout organization, while in the Curb Market the girls were recognised and "Honeydew" songs were called for and rendered. Contributions here were generous and some of the brokers escorted the campaigners through the office buildings for more funds. The girls making the collections were Betty Hill, Victoria Wallace, Adele Sanderson, Helen Gates, Marjorie Phillips, Peggy Leona, Alice Cavanaugh and Dorothy Neill; the latter having been a Girl Scout in Ohio before she went on the stage.

It was reported from Brooklyn that Girl Scouts from Manhattan were soliciting funds in that borough and that the Brooklyn Scouts did not like it. Officials at the National Headquarters, 189 Lexington Avenue, said last night that they had not heard of any such trouble. They added that it was a principle of the organization that each district should have its own money and that when a check came to New York from any part of the country having a Girl Scout organization the gift was immediately turned over to that locality's organization. It was also declared to be contrary to their constitution for Girl Scout troopers to solicit funds on the streets and that only the Scout captains over 20 could receive money.

C. F. U. REBUFFS RED CROSS.

Declines to Aid Drive Unless Nurses Are Sent to Ireland.

The Central Federated Union, which went on record last Spring in opposition to membership of its members in the American Legion, last night adopted a resolution refusing to assist the American Red Cross until it sent its nurses into Ireland to relieve sick and wounded there.

The matter was brought before the meeting by the receipt of an appeal from Miss Elizabeth A. Cullen, Assistant Director of the American Red Cross, who said that a drive for membership in the Red Cross had been begun on Armistice Day and asked the co-operation of the Central Federated Union.

John Sullivan, Treasurer, moved that assistance be refused until the Red Cross sent its nurses into Ireland. "If the English Government has the temerity to prevent the American Red Cross from going into Ireland, the American people ought to know it," said Edward I. Hannah, the President. "If the American Red Cross is true to its principles it will go into Ireland and render whatever aid it can."

The resolution was adopted unanimously.

2 BANKRUPTCY SUITS AGAINST SILK FIRM

Debts of Arthur Emmerich, Inc., Reported as $1,000,000 with $500,000 Assets.

JAPANESE CO. A CREDITOR

Corporation Says Reinvestment Left Funds Insufficient for Liabilities.

Involuntary petitions in bankruptcy were filed in the Federal Court yesterday by two different sets of creditors against Arthur Emmerich, Inc., dealers in raw and thrown silk. Liabilities were stated to be about $1,000,000 and assets more than $500,000. One set of creditors, represented by Maurice L. Shaine, are William Wishnack & Son, whose claim is for $2,202 for rent; B. Siegel, for money advanced, $1,000; and L. Einbund, $50 for services.

The other set, represented by Putney, Twombly & Putney, are Mitsui & Co., Ltd., of Japan, for a trade acceptance for $20,000, which became due Aug. 22 last, and several thousand dollars due on other obligations; Stefano Bertasi Company, Inc., $5,469 on a trade acceptance due Aug. 31, and several thousand dollars besides, and the China, Japan & South American Trading Company, $8,479 on a trade acceptance due Oct. 15, and other amounts.

The company was incorporated on March 27, 1913, with an authorized capital of $800,000. Arthur Emmerich is President of the concern and William Emmerich is its Treasurer.

At the office of the company, 23 East Twenty-sixth Street, it was said that the concern owns mills at Scranton and Pittston, Pa., and that the trouble was due to general conditions. The company, it was explained, had reinvested so much of its profits in the business that it had insufficient funds to meet its debts. It was said that the uncertain outlook had hit the silk business harder than any other industry and that the buying public was on a strike.

Will Lecture on Current Events.

The first of a series of seven Current Events lectures by Marion Gaylord Atwell will be given on Tuesday morning in the Hotel Pennsylvania, under the auspices of the New York City Colony National Society of New England Women.

CARPET AND RUG AUCTION.

Sale Ended Yesterday with Total Receipts Over $4,000,000.

The auction sale of 45,000 bales of rugs and carpets, conducted by Wilmerding, Morris & Mitchell for the Alexander Smith & Sons Carpet Company, was concluded late yesterday afternoon. The large jobbers got busy, and the remaining lots were quickly disposed of. Prices suffered somewhat in consequence, and bids eased off some 5 per cent. from those of the previous day. There was a day-to-day slump throughout the sale as the larger operators grew more active and the smaller dealers withdrew. No total for the sale was obtainable yesterday, but the aggregate receipts were placed at over $4,000,000. No further auction will be held until April or May. New list prices will probably be issued the first of the week.

The high and low prices for the day compared with the October list prices, which are quotations made to the retailers, are as follows:

AXMINSTER RUGS.

Alpine.

Size.	High.	Low.	Oct. 1 List Prices.
9x12	$29.50	$28.25	$40.00
11.3x12	35.50	34.50	46.00

Ardsley.

9x12	30.50	28.50	50.10
11.3x12	39.00	33.25	68.90
8.3x10.6	29.00	26.00	44.25
7.6x9	23.50	18.75	34.45
6x9	20.00	15.50	27.55
27x52 in.	2.75	2.25	4.30

Carlton.

6x9	23.25	....	33.85
7.6x9	29.00	27.50	42.90
8.3x10.6	40.00	36.50	54.25
9x12	40.50	35.00	61.50
27x54 in.	3.20	2.50	5.45

Yonkers.

6x9	26.00	24.00	37.65
7.6x9	32.00	....	47.06
8.3x10.6	40.50	35.50	60.35
9x12	46.00	35.25	68.40

TAPESTRY AND VELVET RUGS.

Hudson.

6x9	11.00	9.40	15.83
8.3x10.6	16.00	13.75	25.95
9x12	18.00	16.50	27.95
11.3x12	25.00	19.50	38.45

Manor.

9x12	32.00	19.75	33.50
11.3x12	25.00	21.00	46.00
8.3x10.6	17.00	15.00	29.50
6x9	14.00	12.75	23.05
27x52 in.	1.90	1.40	18.45

Katonah.

27x52 in.	1.55	1.30	3.45
6x9	20.00	....	20.95
8.3x10.6	22.00	20.25	35.60
9x12	28.75	21.00	38.10

Palisade.

27x54 in.	2.60	2.25	4.85
6x9	20.00	18.00	28.40
7.6x9	25.50	23.00	35.50
8.3x10.6	32.00	30.00	45.55
9x12	34.00	30.00	51.60
11.3x12	41.50	37.00	71.60

Colonial.

6x9	25.00	23.00	35.00
7.6x9	28.00	26.75	43.75
8.3x10.6	39.00	36.00	56.10
9x12	43.00	38.00	63.60

Wilton.

9x12	60.00	48.00	86.10

Everett.

27x52 in.	1.55	1.30	....

THE COURSE OF PRICES.

Excess of Declines Over Advances Again Shown This Week.

The number of changes in foodstuff prices which occurred was a notable feature of the fluctuations in wholesale commodities quotations this week, as reflected by Dun's list. Nearly a third of the revisions in the general list were confined to them. In this list, which embraces more than 300 items, were shown 69 declines and 20 advances this week, against 68 "downs" and 16 "ups" last week. A second feature was the small number of kinds of commodities to which the revisions were confined.

The following table gives the minimum wholesale prices quoted this week on commodities selected from the general list referred to above. They are corrected to yesterday, and with them are given comparative prices for last week and the corresponding week a year ago:

	This Week.	Last Week.	Year Ago.
Apples, com., bbl.	$4.00	$2.50	$3.50
Beans, m. c., 100 lbs.	9.00	9.25	11.50
Butter, cream., ex., lb.	.64	.63½	.39½
Butter, S. D., c. to f., lb.	.58	.57	.52
Cheese, w. m., spl., lb.	27½	.26	25½
Codfish, Bks., 100 lbs.	13.00	13.00	13.00
Coffee, Santos No. 4, lb.	.10¾	.11½	*.26½
Eggs, nearby, doz.	.99	.94	.55
Eggs, West., ists, doz.	.77	.68	.46
Mothers' Favorite Boys' Clothing Co., Manhattan, $25,000 to $300,000.	1.25	1.25	2.00
Cammeyer, Manhattan, $425,000 to $900,000.	5.25	5.25	6.75
Adirondack Trust Co., Saratoga, $100,000 to $250,000.	4.25	4.00	5.00
Edwin E. Becker, Schenectady, $1,000, to $10,000.	.85	.85	.50
Edwin B. Stimpson Co., Brooklyn, $100,000 to $500,000.	.22½	.22	.22¾
	9.00	9.25	8.75
	.25¾	.25¾	.21¼
	12.85	13.85	14.00
	9.00	10.00	9.75
	1.12	1.13	1.50
	2.00	2.00	1.75
	.74¾	1.04½	1.49
	.28	.28	.53
	.15	.14¾	.21¼
	.07.1	.07	.08.3
	.15	.16	.28
	.20	.10	.19¼
	.23	.23	.48
	.20	.20	.47
	.40	.40	.58
	.60	.60	1.00
	.23	.23½	.53
	.20½	.21½	....
	1.50	7.50	12.25
	....	....	....
	6.50	6.50	11.55

Among the unusual features of the foodstuffs changes this week were the sharp declines which took place in flour. Spring flour fell off $1 a barrel to a point materially lower than it was at this time last year. To a lesser extent the same things was true of Winter straights, which dropped 75 cents a barrel. Lard was lower here, but both hams and bacon were higher. At Chicago no advances were shown by provisions. Meas pork did not change, but the live meats, as well as short ribs, all declined. Irish mackerel was lower. Changes in the dairy products lists, which were more numerous than usual, were all upward. The advances in butter were slight. The best cheese went up a cent and a half. The big gains were made in eggs. Fancy nearbys advanced 4 cents a dozen, while the best Westerns jumped 9 cents a dozen. Compared with last year's prices at this time, the latter show a much larger excess than the former.

Common and fancy apples were both quoted 50 cents a barrel higher this week, and evaporated apples went up for the second week in succession. The changes in the other dried fruits, however, were all downward. They occurred in apricots, currants and prunes. In the vegetables the couple of declines took place in beans, but potatoes moved up 25 cents a barrel during the week. Substantial declines in raw and refined sugars took place, and the basic Brazilian coffees were cheaper. Teas and spices were unchanged.

All of the fluctuations in the grains were downward. They included wheat, corn, oats, rye and malting barley. Metals were weaker for the most part, with advances in electrolytic copper, spelter and lead contrasting with declines in pig iron, refined iron, harp, black and galvanized sheets, furnace and foundry coke, antimony, tin and tinplate.

Twenty-two declines in the combined lists for drugs, chemicals, dyestuffs and oils contrasted with six advances. Many of the declines took place in the finer chemicals, but there were no marked features among the changes. In the hide list there were no advances, but No. 1 heavy cows and No. 1 buffs were quoted lower. No. 1 light belting hides, which declined, supplied the only revision in the leather list. Turpentine dropped during the course of the week, and prices on both Brazilian and Eastern rubbers fell off further.

Earlage were weaker in price here under the influence of liberal offerings at concessions from second hands, but far and away the feature of the textile markets for the week were the very sharp cuts made in various lines of prints, percales, whitings, &c. Indigo denims were also substantially reduced in price. No particular developments of interest took place in the silk and woolen trades.

THE BUSINESS WORLD

COMMERCIAL PAPER.

Yesterday .....5 per cent. for the best names
Thursday .....5 per cent. for the best names
The quotations are for six months' paper.

More Gray Goods Prices Drop.

Further declines in standard constructions of gray goods took place in this market yesterday. November delivery business was done in 35½-inch 64-60 print cloths, for instance, at 9 cents. Buyers paid 10 cents for similar shipments of 39-inch 68-72s and 13 cents for November 39-inch 80 squares. The lighter sheetings again came in for some demand, with nearby deliveries of 5 and 5.50 yard cloths sold, respectively, at 8 and 7 cents. Other parts of the market were lacking in feature.

Cuts $100 Suit in Half.

In the opinion of a wholesale clothing representative, next Spring will see the $100 suit cut half in price. "Suits that were marked $100," he said, "and suits that ran as high as $125 will be sold for $50 or close to that figure. There has been constant propaganda to the effect that values were being slashed principally in the cheaper goods, because there was so much merchandise of that sort around. But even the makers of the finest clothing are now cutting their prices as much as 40 per cent., and these revisions are by no means ended. My prediction is that for $50 next Spring a man will be able to get excellent value."

Steam Size Coal Easier.

In the anthracite coal trade, Edward's Journal will say today, the only marked change has been in the steam sizes, which are easier. On the surface the prepared sizes appear about as "tight" as ever, but forces are at work which, it is believed, will result in signs of relaxation making their appearance before very long. In fact, such signs are not altogether lacking even now, for there are fewer buyers willing to pay the extreme top of the market. Recent mild weather has been responsible for the falling off. While the bituminous market is weak and unsettled, the worst of the slump is over for the reason that it cannot go much further without prices reaching a point that would be below the cost of production.

Labor in the Needle Trades.

The local labor situation in the needle trades at present is considered to be parallel to the problem presented by an irresistible force meeting an immovable body. The manufacturers in all branches, but principally of clothing, feel they have everything to win and nothing to lose by attempting to straighten out their long-standing grievances. On the other hand, the unions, aware that strikes have lost public sympathy, believe that the public nevertheless will frown on a too evident effort to bring back conditions approximating the sweat shop. There is war in the air, but just as many manufacturers have no business to lose many employes have no jobs to risk. There are just principles at stake and both sides are confident of winning in event of trouble.

Example in Carpet Auction.

There is an example in the carpet and rug auction, according to a leading resident buyer, that other wholesale lines might do well to follow. It was frankly admitted by the carpet company, he pointed out, that buying hesitancy and price uncertainty were the reasons which led it to offer goods at auction and permit buyers to "make their own prices." The buying representative explained that several other lines are held up for identical reasons, and that it might do those industries good to let purchasers make their own prices and thus fix quotations at which heavy surpluses could be disposed of. More harm, he said, will follow competitive underbidding by manufacturers than if values are established on a firm basis by means of a large sale.

Silk Makers Take Courage.

While no definite improvement has been felt by the silk trade in general nevertheless certain indications are taken to point to a more normal business in the near future. One detail which is considered important in the light of its effect on the trade, is the professed intention of retail stores to give silks more of a place in the holiday business. The manufacturers know that the chief factor holding back sales is the unliquidated portion of high-priced silks carried by the stores. There is also a feeling that such materials are being used to pay the debts of other departments not possessed of such quick-selling merchandise. In considering prospects the silk houses also assert that, as slow as trade is, an intensive effort will secure results, particularly in out-of-town centres not so close to the market and its supplies of "distress merchandise."

To Guarantee Spring Prices.

With a view to affording their retail customers ample protection in placing Spring business now, every Spring order booked before Jan. 1 by Robert Reis & Co. of this city, for delivery not later than April 15, will carry with it a guarantee of prices. In the event of a downward price revision by the Reis firm prior to April 15 on any of its lines the reductions will take effect on the retailer's order regardless of whether it has been filled or remains undelivered. The lines covered by the guarantee will be opened on Monday next. "A letter to be sent to the trade next week announcing the firm's policy says in part: "We are affording the retailer an opportunity to buy without a fear of possible loss and at the same time an opportunity to buy at lowest prices should there be an advance at a later period. In other words, our customers are being covered against a possible decline, as well as against a possible advance."

Winter Fur Sales Dates Set.

With the announcement yesterday that the next auction of Funsten Brothers & Co. would be held in St. Louis as usual, instead of this city, the schedule of Winter fur sale dates for 1921 was completed. The first sale will be that of the New York Fur Auction Sales Corporation, which will be held here on Jan. 17 and days following. Next will come the sale of the Canadian Fur Auction Sales Company, which will begin in Montreal on Jan. 31. The Funsten Brothers & Co. sale will start in St. Louis on Feb. 7, probably in their new building. A statement concerning the local sale will be issued shortly. Concerning the St. Louis sale an executive of the Funsten firm said here yesterday that it was not known just how large the offerings there would be. It was pointed out that, with the two best fur months of the season coming, withdrawals from the warehouses of the companies might be heavy before the sale begins. It was further said that the company's holdings were not half of what they are supposed in certain quarters to be.

BUSINESS RECORDS

In Town.

ARTHUR EMMERICH COMPANY, INC.—Two petitions in bankruptcy have been filed against Arthur Emmerich Company, Inc., dealer in raw and thrown silk at 23 East Twenty-sixth Street, by these creditors: Mitsui & Co., Ltd., $20,000; Stefano Bertasi Company, Inc., $5,469; China, Japan and South American Trading Company, Ltd., $8,479; William Wishnack & Son, $2,202; B. Siegel, $1,000; L. Einbund, $50. It is stated that the liabilities are about $1,000,000 and the assets $500,000 and upward.

CHARLES A. ANDERSON & CO.—A petition in bankruptcy has been filed against Ernest Keller, jr., and Charles D. Anderson Ripperger and Charles A. Anderson & Co., copartners, trading as Charles A. Anderson & Co., exporting and importing and general merchandising in food products at No. 90 Broad way by these creditors: Bertram Cunningham, Inc., $937; Metal and Thermit Corporation, $5,000, and John F. Steeves, jr., $4,000. Nov. 1 Judge Mayer appointed Robert W. Bonynge receiver, in $5,000 bond, in an equity suit brought against the firm by Victor Harperink of Holland, a creditor for $33,829.

GEDULD BROS.—A petition in bankruptcy has been filed against Louis and Charles Geduld, co-partners, trading as Geduld Brothers, importers and dealers in straw braid, &c., at 34-36 West Houston St., by these creditors: Herman Schopflocher, assignor of H. Salanoff, $1,125; Jerome Rosthal, $450, and J. Anthony Probst, $200. It is stated that the liabilities are about $90,000 and the assets about $20,000. An assignment was made Nov. 11.

MORRIS I. SCHAUM—A petition in bankruptcy has been filed against Morris I. Schaum, jobber in woolens at 49 Hester St., by these creditors: Charlees Silberberg, $1,587; Jack W. Olshin, $750, and Esther Friedman, $1,000. It is stated that the liabilities are approximately $20,000 and the assets about $30,000. An assignment was also made to Henry Lesser.

ABRAHAM WEISGOLD—A petition in bankruptcy has been filed against Abraham Weisgold, retail notions and dress goods at 800 Home St., by these creditors: A. Moltes, $365; Ruth Lutzer, $280, and Margaret Kimball, $121. Liabilities are said to be about $3,000 and assets about $500.

SAMUEL HANDELMAN—Judge Mayer has appointed Benjamin W. Hollander and Andrew R. McLaren receivers for Samuel Handelman, furs and skins, at 144 West 29th St., in $25,000 bond. It is stated that the direct liabilities are approximately $350,000, plus contingent liabilities on notes indorsed by Handelman of $75,000 and that the accounts and notes receivable, still good after marking off a reserve of $10,000, are approximately $215,000. There is also said to be a stock of manufactured furs and manufactured merchandise and furs and skins which have been appraised at $175,000. Other items going into the balance sheet make it appear that there is a book surplus of the accounts receivable and merchandise of approximately $11,000.

THE STANDARD MACHINE KEY MFG. CO., INC.—Judge Mayer has appointed Maurice S. Sayer receiver in $500 bond for the Standard Machine Key Manufacturing Co., Inc., at 109 Lafayette St. It is stated that the assets in New York State amount to less than $50 consisting in bulk of boilers and assets being in Bogota, N. J., where the company owns a factory containing machinery and raw steel worth about $4,000.

WEINBERG & FRIEDMAN—Judge Mayer has appointed Lester M. Friedman receiver, in $1,000 bond, for Weinberg & Goorfin, furs and skins, at 48 West Twenty-sixth Street.

DIAMOND WAIST CO., Inc., at 132 West Twenty-first Street, has filed schedules in bankruptcy, with liabilities of $45,357 and assets of $21,251, consisting of stock, $1,000; machinery and fixtures, $2,000; accounts, $17,251, and Liberty bond, $1,000. Among the creditors are Bernard-Phillips, $3,976; Herman Lepow, $3,468, and Florence Silk Company, $2,800.

ISAAC GROSSMAN—Judge Mayer has dismissed the petition in bankruptcy filed on Aug. 10 against Isaac Grossman, jobber in woolens, at 24 East Twenty-first Street and 1,123 Broadway, upon a settlement with creditors at 33 1-3 cents on the dollar.

Out of Town.

Special to The New York Times.

LOS ANGELES, Nov. 12.—A petition was filed in the United States District Court here today by R. E. S. Hesse of Visalia asking that Lee of Pasadena be adjudged a bankrupt. The petitioner holds an unsecured promissory note of Lee's for $7,000, and says in the petition that Lee became insolvent when he transferred to the Security Savings Bank properties valued at $18,000, with the idea of preferring certain creditors.

Special to The New York Times.

TRENTON, Nov. 12.—Petition in bankruptcy was filed here today against Morris Rosen and Charles Marantz, individually and as partners trading as the Oriental Silk Company of Paterson. Liabilities are stated at $40,000 and assets $15,000. The petitioners are Louis Lippman and Simon H. Glass.

Special to The New York Times.

DETROIT, Mich., Nov. 12.—The E. A. Nelson Motor Car Co., Detroit, filed a voluntary petition in bankruptcy, listing liabilities of $73,166.65, in Federal Court today. The petition was filed by E. A. Nelson, President.

The assets are personal property of undetermined value. Of the total liabilities $5,500 is manufacturer's Federal tax due on 500 machines.

The company was organized four years ago, but encountered financial difficulties early this year. On March 23 the liabilities were assumed by the E. A. Nelson Automobile Company, a Delaware corporation, which was unable to prevent the bankruptcy of the older company.

JUDGMENTS.

Filed yesterday, the first name being that of the debtor:

In New York County.

Aurele Berrios Glove Co.—Hebnall, Co.	$1,287.58
American Children's Dress Co., Inc.—Samuel Greenblatt & Co., Inc.	1,029.95
Same—Same	1,205.79
Brethhaupt, Leo E. and Ellen—S. Gold	158.41
Beneeck, Helen—S. Kaufman	1,220.01
Berger, Frieda, or Lottie Meyer and Gertrude Meyer—A. Bilogiow	300.20
Baylis, Orlando, and Arthur Flynn—Morris Plan Co., N. Y.	112.80
Berman, Joseph—B. Hannon	175.30
Begg, Wm. R., and Arthur C. Hume—Pierce-W. Lang	2,000.00
Besterlin, Harold M.—Edward Bahnsburg Co., Inc.	1,094.51
Carpenter, Viola—National Cash Register Co.	310.50
Crescent Woolen & Worsted Co.—Dunn Worsted Co.	546.69
Cohen, Max—G. Cohen	120.10
Commercial Finance Corp.—J. Morcoff	356.31
Cumber, Evans, and Maddalena Calucci—Sample, &c.	1,000.00
Carr, William—Martin & Martin, Inc.	213.84
Ditmars, John—Lawyers Title & Trust Co.	523.80
Deanchine, Frank—National Cash Register Co.	145.20
De Neergard, Julius—Schaefer	2,154.28
Engeischer, David, by gdn.—M. Frieder et al.	114.97
Elite, Milton; Abraham Levin and Alaric Baker—Morris Plan Co., N. Y.	313.90
Elysee Garage & Automobile Co., Inc.—N. Edison Co.	208.16
E. F. Combs & Co., Inc.—Jersey Rys. Advertising Co., Inc.	1,398.55
Empire City Subway Co., Ltd.—F. La Forgia	750.00
Friedman, Samuel, and Morris Yelowsky—Morris Plan Co. N. Y.	112.80
Freud, Edward, and Fidelity & Casualty Co. of N. Y.—People, &c.	400.00
Graham, Charlotte and Jesse C. Jacobs—People &c.	500.00
Goldman, Hyman (Western Leather Goods Co.)—H. Sokolow	663.28
Gotham Pure Oil Corp.—Joseph S. Blume Co., Inc.	686.90
Glocke, Otto E.—Ye Olde Coffee House, Inc.	280.50
Grant, John J., and W. E. Davis—People &c.	100.00
Horwitz, Morris I.—Mural Trading Co., Ltd.	1,285.06
Herzog, Helen H.—Hotel Imperial Corp., N. Y.	369.20
Hirschhorn, Abraham—H. N. Goodstein	120.15
Hagelin, Axel H.—Toole Motor Renting Service, Inc.	612.39
Harbaugh, Carl—V. L. Henderson	362.20
Hellum, Harry—M. F. Finkelstein	3,051.92
Hoffman, Harry W. Hines, Inc.	380.95
Klein, Bernard, Irving Simmons, Philip Diamond, Leo Simmons and William Nadel—Morris Plan Co., N. Y.	116.10
Kelly, Joan R., and Frederick B. Martin—Colgate & Co.	201.50
Krakauer, Louis—R. Bookspan	500.00
Lee, Frank and Clara—W. E. Jones	361.90
Loomer, Arthur, Christian Loomer, John, Walsh and Arthur Felsch—Morris Plan Co., N. Y.	115.10
Levy, Felix—G. Levy, costs	132.33
Merchants & Travelers Club, Inc.—Clark & Hutcheon, Inc.	2,053.75
Marwood Productions Corp.—Tobey Furniture Co.	3,387.48
Mackie, Geo A.—A. M. Fulton, jr.	208.80
Mahoney, John P.—Indiana Flooring Co.	1,174.57
Newman, Montrose—G. W. Elder	420.20
Pink, Arthur and William Eaeder—Morris Plan Co., N. Y.	112.60
Pozzi, Marcello Co.—and Andrea Bonfiglio (Societa Esportazione Agricolor Ligou)—Ricardo Gomes and Dielin Co., Inc.	12,119.15
Ryan, Joseph, Lorraine Ryan and William Fullerton—Morris Plan Co., N. Y.	113.90
Rudnick, Morris, Joseph Rudnick and Benjamin W. Kapp—J. Rudin	1,378.83
Reynolds, Laura and Jesse C. Jacobs—People, &c.	500.00
Rohan, John—T. W. McPart	522.52
Sternberg, Harry—J. H. & C. K. Eagle	2,839.06
Salomon, Charles and Victor B. Keenan—L. Alpren et al.	1,827.86
Selatzky, Louis and Simon Alperin—H. Greenberg	336.77
Smith, Charles and Jesse C. Jacobs—People, &c.	300.00
State Industrial Comm.—M. L. Schappert, costs	128.92
Schaffer, Jacob W.—Van Dyck Press	655.70
Smith, Leo J.—A. Baer et al.	149.98
Torti, Charles and Nat. Surety Co.—People, &c.	500.00
Tannenbaum, Abraham—Three K. Dress Co.)—A. Schlossberg et al.	147.25
Taaffee; Albred C.—M. G. Lascelles	718.40
Trow, William and Vanguard Waist Co.	2,139.99
Thompson et al.—Hermans de Loos & Co., Inc.—South-ern Rice Sales Co.	5,803.01
Wind, Harry—M. L. Levitt	5,177.82
Wright, Jay C.—O. Reed	258.20
Wallace, William—Morris Plan Co., N. Y.	131.70
Whittington Mfg. Co.—S. Gross et al.	423.75
Williams, Emily C.—Wm. A. White & Sons	2,093.19

BRONX COUNTY.

Boland, Peter F.—E. Gottlieb	$218.41
Cleland, Annabella—G. A. Wright	2,278.64
Cava, Philip and John—E. Cristantiello	1,328.09
Crowley, Harry—S. Wiener	315.08
Chamber, Evans, and Maddalena Calucci—Sample, &c.	1,000.00
Landerberg, Pauline—N. Y. Staats Zeitung	309.95

SATISFIED JUDGMENTS.

The first name is that of the debtor, the second that of the creditor, and date when judgment was filed.

In New York County.

Weisser, Harry, Morris and Nathan—E. Kapian et al.; Oct. 20, 1920 | $4,274.48
Same—Same; July 15, 1919 | 2,154.15
Haskell, Charles N.—Union State Bank of Muskogee, Okla.; July 15, 1919 | 12,197.22
Same—Same; July 15, 1919 | 2,154.15
Haskell, Charles N. and Lillie E.—Same; July 15, 1919 | 1,905.16
Same—Same; July 15, 1919 | 27,384.85
Goldstein, Edward, and Fidelity and Casualty Co. of New York—People, &c.; Oct. 27, 1920; vacated | 500.00
Wilbur, Peter L.—Phoenix Trust Co.; Oct. 7, 1920; vacated | 2,868.04
Wetherill, E. Heckscher—E. Lithander; Jan. 22, 1920 | 10,148.45
Rosenfeld, Alexander, and Fidelity and Casualty Co. of New York—People, &c.; Oct. 27, 1920; vacated | 500.00
Casey, William, and Fidelity and Casualty Co. of New York—Same; Oct. 27, 1920; vacated | 1,000.00
Wetherill, E. Heckscher—E. Lithander; Oct. 30, 1920 | 105.85
Haskell, Charles N.—Union State Bank of Muskogee, Okla.; Dec. 9, 1920 | 104.77
Same—Same; Nov. 9, 1920 | 104.77
Haskell, Charles N. and Lillie E.—Same; Nov. 9, 1920 | 104.87
Same—Same; Nov. 9, 1920 | 104.87
Shipsey

CITY, FACING WINTER, APPEALS FOR COAL

Copeland Wires Commerce Commission to Rush Shipments of Domestic Sizes.

FINDS CONDITIONS 'WOEFUL'

Emergency Consignments Promised by Rail and Water to Fill Empty Bins.

With Winter making itself felt for the first time yesterday, the coal shortage in New York City was still acute. Emergency shipments of coal were rushed to the city yesterday through the Committee of Producers to provide consumers who are now completely without coal.

Commissioner of Health Copeland sent the following telegram yesterday.

New York City, Nov. 12.
Edward Clark, Chairman, Interstate Commerce Commission, Washington.

First Winter weather has struck New York and found it in woeful condition from lack of coal. For sake of health of people of this great city, I appeal to you to issue priority orders for shipments of domestic sizes to this city for at least next week.

ROYAL S. COPELAND,
Health Commissioner.

President John F. Bermingham of the Delaware, Lackawanna & Western Coal Company, Chairman of the Committee of Producers, said yesterday that large rail shipments of anthracite and ten cargoes of coal of domestic sizes had been provided to meet the emergency situation in New York City.

"On its arrival," the committee said, "the retail dealers in any district will participate in its distribution in small lots to householders, peddlers, &c., and endeavor to meet the most urgent requirements.

"It would be useless for people who are clamoring for coal in large quantities to attempt to get such orders filled out of these special shipments of emergency coal. Such consumers must rely on their regular dealers to keep them going for their immediate needs.

Price Is Not Involved.

"In this matter the question of price is in no way involved, and neither the Department of Justice, the wholesale operators nor the retail dealers are even discussing the price question in this connection, for that is a matter entirely outside of this concerted effort to meet the threatening condition which temporarily, we think, is facing the people here. It is the attempt to get as much coal as possible here quickly, and to have it placed where it is most seriously needed. It has the sanction of the Department of Justice, the co-operation of the large producers and the helpfulness of the retail distributors, and seems to be as good a plan as could be devised to meet the conditions. Consumers who have sufficient coal on hand for their immediate requirements will be of material assistance to those in need if they will refrain from attempting to place orders at this time."

The Car-Service Division of the American Railway Association issued this statement yesterday:

"For the first time in a month the railroads, during the first week in November, produced a production of less than 12,000,000 tons of bituminous coal.

"This, however, was not due to any shortage in the car supply, but to Election Day and the celebration of religious holidays in the coal fields. Bituminous production for the week ended Nov. 6 was estimated at 11,300,000 tons, a decrease of 1,038,000 tons, or 8 per cent., below the previous week.

The association reports, however, that on working days coal production reached a high mark and that, but for the holidays, the week's production would have exceeded all past records.

Utilities Stock Lower.

The Public Service Commission made public figures yesterday showing that the reserve coal supply of the public utilities of the city has diminished by 18,464 tons in the last week ending Nov. 8, the supply on that date being 397,494 tons for all utilities. In spite of reports to the contrary, Commissioner Barrett said that difficulty was still being found in obtaining coal cars. The coal reserves of the different companies are as follows:

Company.	Tons.	Days' Supply.
Brooklyn Rapid Transit	8,847	6¼
Interborough Rapid Transit	10,852	6¼
Richmond Light & Railroad	380	2
New York Steam	20,455	67¼
New York Edison (including United E. L. & Power)	135,718	30
Brooklyn Edison	57,087	38
Queensboro Gas & Electric	2,677	48¾
Bronx Gas & Electric	70	10
Kings County Lighting	1,167	72
New York & Richmond Gas	1,404	5½
Consolidated Gas	93,114	41
Brooklyn Union Gas	1,542	24
Brooklyn Borough	741	107
Flatbush Gas	411	59

The Wholesale Coal Trade Association issued a statement yesterday denying that the export of coal had increased coal prices. According to its figures, there was no coal exported from New York from Oct. 6 to Oct. 31. Coal for British ships in that period showed a decline in spite of the British coal strike. The figures do not relate to the situation at Norfolk, the principal port of export.

Philip Alonzo of 44 Starr Street, Brooklyn, was arrested yesterday on the charge of shortweighting Thomas Calliago of 769 Hart Street 450 pounds. He was held by Magistrate Brown in $300 bail.

More than 600 families at Newark applied to Mayor Gillen yesterday for a share in the shipment of 250 tons of coal which he bought at the mines through an independent operator. The Mayor is selling the coal in one-ton lots at $13.50, which is 50 cents lower than the prevailing price.

Coal dealers at Lynbrook, L. I., reported the situation there to be very serious, and the Civic League appealed to Congressman Hicks to aid in obtaining anthracite. It is reported that the Rockville Centre municipal light and power plant has been about to close down on several occasions recently for lack of coal and that it has been tided over from time to time by borrowing from the Long Island Railroad.

COLD WAVE ARRIVES.

Temperature Drops to 29 Degrees and Is Expected to Go Lower.

The arrival of the cold wave cut of the West sent the temperature steadily down yesterday until 29 degrees was registered, making yesterday the coldest day of the season. It was not unreasonable weather, but the sudden drop of the mercury was accompanied by a forty-mile northwest wind that made it feel colder and cause much discomfort.

The cold here was caused by the passage eastward of an area of high pressure that has been taking a rather leisurely trip across country. It was predicted last night that within twenty-four hours the mercury would go down to somewhere between twenty and twenty-five degrees.

The temperature fell fifteen degrees in almost as many hours. At 3 A. M. it was forty-four degrees. At noon it was down to thirty-nine degrees, and the reading at 11 o'clock last night was 29 degrees. At 8 o'clock in the morning the velocity of the wind was twenty-four miles an hour. At 1 P. M. the greatest force, forty miles an hour, was recorded.

The forecast for today is for fair weather and continued cold.

Vatican Recognition of Bolivia.

SANTIAGO, Chile, Nov. 12.—Advices from La Paz today announce that Spain and the Vatican have recognized the new Government of Bolivia. (A Madrid dispatch on Nov. 8 announced the recognition of Bolivia by the Spanish Government, but a later message indicated that while Spain had decided upon recognition announcement of it was being deferred.)

ASKS ALLIES TO SEND FORCES TO ARMENIA

Geneva Congress Says Only Armies and Fleet Can Prevent Annihilation.

A cable message received by the Armenia-America Society from the International Philarmenian League, now in session in Geneva, was given out yesterday and copies were telegraphed to President Wilson, Secretary of State Colby and Senator Lodge. The message says:

"The latest dispatches show the Bolsheviki moving on Armenia and forming a junction with Mustapha Kemal. Kars has fallen, the Armenian army is crushed, the railroad is cut, preventing relief to the interior. The entire territory of the Armenian Republic is in enemy power, who threaten to hold the inhabitants as hostages for the restoration of Smyrna and modification of the treaty of Seyras. The Turks are flagrantly defying the Allied Governments. The existence of the Armenian Republic is trembling in the balance, while the massacres of Marash and Hadjin clearly indicate the fate of Armenians elsewhere.

"The sole remedy is to send immediately army and naval forces to resist the invasion of Armenian territory and enforce the provision of the Turkish treaty. Delay will end the Armenian problem by the extinction of the Armenian people. There are now in Turkish waters powerful allied fleets and large forces of troops. Other armies are within striking distance. We urge the use of all available resources at once. We realize the embarrassments of the Allied Governments by reason of heavy financial engagements, but we doubt not that an appeal to the United States Congress, which has already appropriated for civic relief, would have a favorable response.

* * * *

"EDWARD NAVILLE,
"President.
"AUGUSTE DE MORSIER,
"Secretary."

Henry S. Huntington, Secretary of the Armenia-America Society, said:

"For five years America has kept the remnant of the Armenians alive. Have we not a right to insist that they shall be permitted to continue to live? Can we do less than to request the State Department to lay the urgency of the situation, as it sees it, before the League of Nations now assembling in Geneva and to offer its services for the protection of the Armenians against absolute destruction?

"The fact that America has such large personal and material interests, represented by American missionaries, relief workers and supplies, would give the United States the right to intervene for the protection of these interests."

EXPORTS CAUSED COAL RISE

Atlantic Seaboard Chiefly Affected, Says Commerce Commission.

WASHINGTON, Nov. 12.—Foreign demand for American coal was an important factor in high domestic coal prices along the Atlantic seaboard during the first nine months of this year but was only a minor factor in the creation of high coal prices for the country as a whole, the Interstate Commerce Commission asserts in a report prepared for the Senate and made public today.

"It would be an error to assume that fundamentally the high prices paid for spot coal are to be ascribed mainly to the large exports," says the report. "There also has been an abnormal domestic situation. The foreign demand intensified the abnormal domestic demand and the several factors together afforded an opportunity for the exacting of prices not justified by the cost of production."

During the period covered the Commission showed that the export and bunker coal passing through New York, Philadelphia, Baltimore, Hampton Roads and Charleston amounted to more than one-half of the shipments to those ports. Railroads were forced to buy spot coal at exorbitant prices at those ports and were directly affected by the upbidding of prices by foreign buyers.

In July, 1920, the average price per net ton of coal at the mine was $3.25 per net ton in July, 1919, the Commission said, while spot coal in July was $6.01 per net ton at the mine against $2.38 in July a year ago.

MILLS CUT WAGES AND TIME.

Southern Plant Slashes Pay and New England Mills Hours.

DANVILLE, Va., Nov. 12.—Wage reductions of 25 per cent., effective Nov. 29, were announced today by the Dan River and Riverside Cotton Mill Corporation, one of the largest plants of its kind in the South. The corporation further announced that two groups of its employes, as represented in the plant government system, had voted almost unanimously to accept the reduction.

The reduction, corporation officials explained, affects only the base rate of pay, the economy dividend or bonus in force under the plant government system not being affected.

LAWRENCE, Mass., Nov. 12.—The Plymouth Mills management, employing about 400, announced today that beginning Monday the mill will run full time, but that there will be a 10 per cent. cut in wages. The plant, which makes rugs, has been running only three days a week for some time.

HOLYOKE, Mass., Nov. 12.—The Lyman Mills and Farr Alpaca Company, both manufacturers of textiles, today announced reductions in working schedules, effective Monday. The Lyman Mills will reduce from 48 to 30 hours a week and the Farr Alpaca Company, employing several thousand, will further reduce from four to three days a week.

ASTOR CASE FEE CUT UPHELD

Appellate Court Approves Reduction of Wills's $5,000 Claim to $1,000.

The Appellate Division approved yesterday an order of the lower court cutting from $5,000 to $1,000 the fee of Louis D. Wills as guardian for John Jacob Astor, Jr., in the proceedings to partition the Henry Astor estate, from which the young son of the late Colonel John Jacob Astor got $108,134. Counsel for Mr. Wills contended that the allowance claimed was no larger than that of Langdon P. Marvin, guardian for Ava Alice Muriel Astor, in the proceeding. He said:

"I believe this application is made because of a personal feeling of animosity possessed by William K. Dick, husband of the petitioner, the one time Mrs. Madeleine Force Astor, the mother of the infant, and was made at his instance."

Mrs. Dick said that the $5,000 allowance, "tested by the work actually performed, was grossly excessive."

ROB BANK OF $154,000.

Daylight Bandits Partly Foiled by Ohio Girl of 15.

KINGSTON, Ohio, Nov. 12.—In a daring daylight robbery, three men in an automobile today got $4,000 in currency and $150,000 in Government bonds from the First National Bank here, shooting right and left as they made their escape.

Beatrice Crafthaver, a 15-year-old bank employe, probably saved a large amount by stepping on a burglar alarm, which frightened the bandits away and brought Marshal Jake Evans. He arrived just as the men were backing out of the door.

About 11 A. M., two of the robbers entered the bank, while the third held the street door open. Their automobile stood with running engine at the curb.

"We are Federal Bank Inspectors and want to look over your records," said one.

GERMAN MONEY PAID FOR STOCK IN MAIL

Dr. Albert's Financial Agent Testifies in Trial of Dr. Rumely.

$800,000 IN PEREZ ACCOUNT

Bank Records Show Payment of $75,000 to S. Walter Kaufman.

Harold Harper, Special Federal Prosecutor, yesterday at the trial in the Federal Court of Dr. Edward R. Rumely, from 1915 to 1917 owner of The Evening Mail, and S. Walter Kaufman and Norvin R. Lindheim, lawyers, on an indictment charging them with withholding the alleged German ownership of the newspaper from the Alien Enemy Custodian, sought to connect the purchase of the newspaper by representatives of the Kaiser through the records of the office of Dr. Heinrich F. Albert, fiscal agent for the German Emperor in this city.

Frederick A. Borgomeister, who was in charge of the financial accounts of Dr. Albert's office, was on the witness stand all day. He told the jury that in the early part of January, 1916, Dr. Albert sent a letter to Lindheim, one of the defendants, which referred to a check for $7,500 "for services in The Mail and Express matter."

Borgomeister also told of a mysterious account, "Perez No. 1," which the prosecutor sought to prove was the account under which money alleged to have been supplied by the Imperial German Government for the purchase of the newspaper was carried. He was blocked, however, by counsel for the defendants, whose objection that nothing had been produced by the Government to show such a connection was sustained by Judge Grubb.

Later in the day, however, Borgemeister was permitted to testify that accounts totaling $800,000 in Dr. Albert's office had been transferred to the accounts of "Perez No. 1" and "Perez No. 2," and he declared these accounts were known as the "Evening Mail account." One item of $75,000 credited to "Perez No. 1," he explained, represented money sent to Leo Wallenstein, who on the stand several days ago testified that Kaufman, one of the defendants, sent the money to him for the purchase of a block of stock in the newspaper after Dr. Rumely obtained control of it. He also said he sent the money back to Kaufman.

Prosecutor Harper then put in evidence records of the Chase National Bank, revealing that $75,000 had been made payable to Kaufman from the account of "Perez No. 1." A check for ..00, made payable to Walter Lyons, a broker, who, the Government contends, acted as a "go between" for the Kaiser and Dr. Rumely in the purchase of The Evening Mail, also was put in evidence.

Borgomeister was questioned at length by the Federal prosecutor regarding the alleged connection of the late Herman Isaacsen, known in the "Coffee King," with the purchase of the newspaper. Mr. Harper also drew from the witness during the day that Count von Bernstorff, German Ambassador, O. K.'d " a note for $300,000, which was paid by Dr. Albert for the purchase of the steamships Wilhelmina in 1915. The trial will be continued Monday.

THREE FINED AS SLACKERS.

Two Cripples and a New Citizen Caught in Long Island Roundup.

The roundup of war draft slackers, begun recently by the Federal authorities in the Brooklyn-Long Island district, has resulted in the arrest of two cripples and a new citizen, who was working for Uncle Sam at so much per day, but failed to hear the call to the colors. Another man whose name was on the list as a supposed violator of the selective service law was found to have died before the act went into effect.

United States Marshal James M. Power learned about the listed draft evader who had died before the draft when he journeyed out to Baldwin, L. I., with a warrant. The villagers appeared surprised when he explained his errand, and took him out to the local cemetery, where a convincing alibi was established.

The new citizen who failed to get his shoulder behind a gun came over from Poland some years ago and went out on Long Island to begin life anew as a clamdigger. While Camp Upton was being constructed he was employed there as an expert machinist at $17 a day, or something like that. His plea was that he failed to receive a questionnaire. He and the two cripples who were missing from the battle line in the Argonne were fined $1 each. Up to date, as results of the roundup, Uncle Sam is in $3 and Marshal Power is wearing a downcast air.

COLBY TO SAIL NOV. 24.

Attends First of Series of Dinners to Signalize South American Tour.

Special to The New York Times.

WASHINGTON, Nov. 12.—Details of the ceremonial visit that Secretary Colby will soon make to South America, returning the recent official visits to this country of the Presidents of Brazil and Uruguay, are shaping themselves and will soon be announced. Secretary Colby said today that he expected to sail for South America about Nov. 24. He will be accompanied by a staff which will include a naval and also a military aid.

The first official function in connection with Mr. Colby's mission was a brilliant dinner given this evening in his honor by Dr. Jacobo Varela, the Uruguayan Minister. Dinners at the Brazilian and Argentine Embassies will follow on Monday and Tuesday evenings. Among Dr. Varela's guests tonight were members of the Cabinet and of the Diplomatic Corps, State Department officials, army and naval officers and representatives of the Pan American Union.

In proposing a toast to the guest of honor, the Minister of Uruguay alluded to the trip which Elihu Root made to South America in 1906 and declared that Secretary Colby, who was going "on a similar mission of good-will and deepest friendship, was peculiarly fitted for this great undertaking." He asserted that the Secretary would everywhere find a most hearty welcome. To this toast Secretary Colby replied, emphasizing the hope of President Wilson and the Government at Washington that the American and South American Governments would be rapidly drawn together in peace and friendship.

REPORTS AMERICAN HANGED

Story That French Executed Former Armenian Reaches Relief Board.

SAN FRANCISCO, Nov. 12.—The State Department has been asked to verify a dispatch, received here by the Near East Relief officials, stating that Captain John Shismanian of Fresno, Cal., commanding the Relief Armenian Legion at Adena, Turkey, had been arrested and hanged by the French. Captain Shismanian was said to be an American citizen and a former member of the Kentucky National Guard.

The Armenian Legion, which had been organized in Adena to defend the city and relieve besieged Armenians in Marash and Hadjin, was disbanded by the French after being disarmed, the dispatch said.

SEARCH FOR SLAIN WIFE AT BOTTOM OF WELL

First Day's Work Futile—Son Accuses Missing New Hampshire Farmer.

LANGDON, N. H., Nov. 12.—An all day search by Sullivan County authorities failed today to disclose any trace of the body of Mrs. William B. Whitney, which, her 15-year-old stepson, John Whitney, is alleged to have said he saw his father bury in a well four years ago. The well in the Whitney barnyard, which had been filled in, was dug out in the presence of Henry N. Hurd, County Solicitor, and Sheriff Albert I. Barton. Rocks, sticks, sediment and the skeleton of a small animal were all that were found.

The Sheriff said that tomorrow he would superintend the digging out of another abandoned well on the Whitney property, in a meadow a quarter of a mile from the house. Should this reveal nothing, he added, he would examine three other wells on farms formerly in the possession of Whitney.

Whitney disappeared on Oct. 30 after eight years of residence here, in which he gained a reputation as a solid citizen. After his disappearance came bankruptcy petitions and charges that he had duplicated mortgages on his home.

The family was originally named Doolittle, according to the story said to have been told by his son John, and lived at Madison, Mo., where the mother died. The father, leaving his sons after telling them their name was to be Whitney, went to Montana. He came here in 1912 with a second wife, and the family was reunited.

On the night of June 30, 1916, Whitney and his wife went to a lecture in the neighboring town of Alstead, returning late. John, according to the County Solicitor, told friends after their return that he was awakened in his bed over the kitchen by a dispute, and, looking through a hot-air register, saw his father beat his stepmother with a stick of firewood. The woman was apparently killed by the blows. The boy asserted that he saw his father take the body to a barn, in the barn, where it lay for several days. Then he placed it in the well, threw stones and farmyard debris over it, and told his son that if he ever told any person what he had seen he would be killed.

Whitney told neighbors his wife had gone on a visit to relatives in Ohio, but when she failed to arrive, and letters were unanswered, the relatives started official inquiries. In the Summer of 1917 county authorities went to the farm to investigate. After they left, young Whitney said, his father built a hay-stack over the well.

DECLARES MOONEY A 'FRAME-UP' VICTIM

San Francisco Policeman Said to Have Admitted Plot to Mayor Rolph.

SAN FRANCISCO, Nov. 12.—The conviction and sentencing of Thomas J. Mooney and Warren K. Billings on charges of murder in connection with a preparedness day bomb explosion here, on July 22, 1916, "was a gigantic frame-up from the first to last," said Draper Hand, a policeman and an important figure in the case, in a statement submitted to Mayor James Rolph today, according to a story appearing in The San Francisco Call.

Mayor Rolph said late today that Hand had made a statement to him in regard to the Mooney case but added that he had nothing to say regarding the use he would make of the statement.

Hand, according to The Call, was active in the gathering of witnesses. Several witnesses, he said, were coached for weeks on what they should say on the stand.

Some of the witnesses showed signs of weakness before being called on to give their perjured testimony, the statement continued. They were, however, induced to go through with the plan.

A "corporation detective had an important part in arranging the perjury program," Hand asserted.

GUARDIAN FOR McGUIRE BOY

Aunt and Grandmother of Auto Wreck Survivor Are Applicants.

A legal fight for the guardianship of 13-year-old Francis S. McGuire, heir to an estate estimated between $250,000 and $500,000 and the only survivor of an automobile accident in which seven others were killed, was begun yesterday in the Surrogate's Court in the Bronx. Petitions asking the appointment of a guardian were filed by the Irving National Bank; Mrs. Lillian Hines, the boy's aunt, and Mrs. Marie L. Sullivan, his grandmother.

The boy is now convalescent in St. Luke's Hospital, where he has been since Sept. 11. He was the only surviving member of an automobile party of eight persons, who were hurled into a deep ravine near Dobbs Ferry when Dr. George G. McGuire, the boy's father, lost his way in a heavy rainstorm. Dr. McGuire, his wife, and two children were killed, leaving Francis as the only surviving member of the family. Two retrievers also were killed, with a 13-year-old playmate of Francis.

In its petition the Irving National Bank, which has the funds of the estate, points out that the injured boy now has available for immediate use only about $150 in Liberty bonds and War Savings Stamps, with little cash. It urges the immediate appointment of a guardian. Except for a few bequests to charity, the boy is to inherit the entire estate. About $100,000 is to be held for him, under the terms of the will, until he is 25 years old.

Mrs. Hines, who lives at the old home of the family at 2,519 Creston Avenue, declares that she is better able to care for the boy and that she is better liked by him than other relatives. She opposes the appointment of the grandmother, who, she alleges, at 70 is incapable of the task.

"INTERSTATE" WILL FILED.

John D. Barrett's Estate to be Divided Under Unusual Law.

Special to The New York Times.

GREENWICH, Conn., Nov. 12.—The will of John D. Barrett, formerly a New York marine and insurance broker, who was killed by a train at Greenwich station on Oct. 20, was probated yesterday. The will sets forth that "all real and personal estate be divided and apportioned and paid by my executors in accordance with the laws of the State of Connecticut in cases of interstate estates."

This means that the widow and five children of the testator receive the entire estate. Mrs. Nellie Adams Barrett, the widow, Herbert Appleton and Douglas F. Cox are named as executors. The real estate is valued at $55,000 and the personal property, according to the petition, is "upward" of $100,000. The children of the testator are Sarah B. Roberts of Camp Lewis, Wash.; Alice B. Grant and Helen A. Barrett of Greenwich, John David Barrett and Clarence Redington Barrett.

It is said that this is the first will of the kind ever filed in the Probate Court here.

East 42d Street Lease Pending.

Negotiations are pending for leasing by the National City Company to a business concern of the property at 19 East Forty-second Street and 18-20 East Forty-first Street, abutting. It fronts 22 feet on Forty-second Street and 48 feet on Forty-first Street; and it is planned to erect a six or seven-story building on the site. The National City Company recently leased the Hotel Manhattan, adjoining, and these properties were also involved in that lease.

APARTMENT BUYING IN OLD HOME AREA

Two Six-Story Buildings in Ninth Street Sold, Assessed at $250,000.

OWNED BY FURNESS FAMILY

New Corporation Takes Over Upper West Side House—Many Buyers for Tenements.

Apartment house dealing provided an active feature of the realty market yesterday. Of chief importance was a large transaction in the lower Fifth Avenue residential centre, involving the purchase of the two six-story apartment structures known as the Portsmouth and the Hampshire, covering the plot from 33 to 50 West Ninth Street, between Fifth and Sixth Avenues. The property was acquired by Charles R. Faruolo from the Furness-Zimmerman estate, which has owned it for many years. The Portsmouth house has a frontage of 69 feet, and the Hampshire, adjoining on the west, fronts 66 feet, making a total street frontage of 161 feet, by 92.11 in depth. The larger house is assessed at $155,000, of which $80,000 is land value, and the smaller one at $120,000, of which $60,000 is land value, a total of $275,000 for the two buildings, with $140,000 as land value.

The consideration in the deal is said to have been close to $300,000. The buildings accommodate forty-five families, having an annual rent roll of $61,000. The present leases expire in 1922. Lord, Day & Lord represented the executors under the will of Margaret B. Zimmerman, a daughter of Mr. Furness, in his time a wealthy merchant of the city. Middlebrook & Borland acted as attorneys for the buyer.

Acquires 116th Street Apartment.

The seven-story apartment house at 360 West 116th Street, on plot 28 by 100.11 feet, near Manhattan Avenue, has been sold by the Excelaior Savings Bank to the 360 West 116th Street Company, recently organized with A. J. Todaro, L. Slade and F. Block as Directors.

Tenement Buyers.

The five-story flat at 161 West Eightieth Street, on plot 20 by 102.2, has been purchased by the West Eightieth Street Realty Corporation from Rose Rotter.

Caroline M. Blush bought from Herman F. Klumpp, as executor, the five-story flat, 25 by 102.2, at 539 East Eighty-fifth Street.

The four five-story tenements, on plot 92.6 by 99.5, at 842 to 846 Greenwich Street, southwest corner of Gansevoort Street, have been purchased by Anna Romano from Jessica T. Van Beuren.

Anton Dohm sold to David B. Helm 316 East Fortieth Street, a five-story flat, 25 by 98.9.

Pietro Fardellone bought from Sarah E. Blodgett 185 Avenue A, a five-story tenement, 23.8 by 95.

The Central Savings Bank sold to Max N. Natanson 204 Delancey Street, a five-story tenement, on lot 25 by 100.

BUYING BROOKLYN HOUSES.

Fourteen Houses Sold at Public Auction for a Total of $196,600.

At the Brooklyn Real Estate Salesroom Joseph P. Day sold at public auction Thursday night fourteen dwellings in the Borough Park section for a total of $196,600. Following is a list of buyers: 1,120 Fifty-third Street, to L. Wertheim; 1,126 Fifty-third Street, to Altman Brothers; 1,128 Fifty-third, to George S. Sairts; 1,832 Fifty-third Street, to Simon Brothers; 1,134 Fifty-third Street, to Isaac Baker; 1,138 Fifty-third Street, to Fannie Chaytin; 1,140 Fifty-third Street, to J. Labor; 1,144 Fifty-third Street, to F. Schulman; 1,146 Fifty-third Street, to A. Halpin; 1,150 Fifty-third Street, to L. Disken; 1,153 Fifty-third Street, to Harry Pincus; 1,156 Fifty-third Street, to Ignats Spitzer; 1,168 Fifty-third Street, to Allan D. Emil, and 1,106 Fifty-third Street, to M. Rosenzweig.

The Martin Company has sold for Ingwald S. and Hasel Wright Hanson to J. S. Arons for occupancy the dwelling at 580 Warren Street.

E. T. Newman sold the three-story brownstone dwelling, 840 Union Street for Edward Marth to a client for occupancy.

Business Property Deals.

Anna Romano bought from Jessica T. Van Buren 842 to 846 Greenwich Street, southwest corner of Gansevoort Street, three five-story buildings, on a plot 69.5 by 67.7.

Charles H. Mattlage sold to Herman J. and Charles H. W. Behrens 130 West Street, southeast corner of Fulton Street a four-story building, on a lot 24 by 63.6.

William J. McLean sold to Nathan Lyons for $45,000 the two-story loft building at 510 to 514 West Thirty-fourth Street, on a plot 60 by 98.9, located 145 feet west of Tenth Avenue.

Dr. George E. Hayunga purchased from Samuel Weil four buildings, on a plot 58.11 by 30 by 95 by irregular at 503 to 506 Canal Street, southwest corner of Greenwich Street.

James L. Van Sant bought from the estate of Abraham Underhill, 56 to 57 Eighth Avenue, two three-story buildings with stores, on a plot 38 by 66 irregular, Alexander Schale was the broker.

The five-story building, 25 by 24.10, at 18 Baring Slip has been purchased by Silas A. Cohen from Mary H. McCulloch.

Commercial Leases.

Lady Duff Gordon, dressmaker, trading under the name Lucile, Ltd., has leased for a long term for the business the residence of Mrs. Albert Young at 19 and 21 East Fifty-fourth Street, a large four-story structure, 41.8 by 100.5, adjoining the northwest corner of Madison Avenue.

The Haggstrom-Callen Company leased the salesroom of 113 West Sixty-third Street to Christopher Pahler, automobile storage batteries.

J. Arthur Fischer leased the corner store at 656 Sixth Avenue to E. Schiffs, jeweler, for a term of years.

N. Y. Telephone Realty Corp. Buys.

The New York Telephone Realty Corporation has purchased a plot containing 24,000 square feet located on the north side of Ninth Street, extending through to Tenth Street, west of Van Alst Avenue, Long Island City.

This property is adjoining the land purchased by the United States Government as the site for the Long Island City Post Office. William D. Bloodgood & Co., Inc., in conjunction with the Ruland & Whiting-Benjamin Corporation and George J. Ryan, negotiated the sale.

Jeweler to Erect Loft.

David Belais, jewelry manufacturer of 13 Dutch Street, is the purchaser of the vacant lot at 137 West Fourteenth Street, recently sold for the De Peyster estate through the Durosa Company. Mr. Belais will erect a six-story loft building for his own occupancy on the plot.

SALES IN WESTCHESTER.

High-Class Dwellings and Building Sites in Good Demand.

Prince & Ripley sold for Mrs. G. Vernor Rogers her property on Elderwood Avenue, Pelham Heights, held at $50,000, to A. J. Robertson, a broker of New York City.

Ernest T. Bower has sold for John Young his residence on Ridge Road, Lowerre Summit, Yonkers, to W. A. Commanday for occupancy.

Thomas S. Burke sold for Sherman A. Robinson to Romolo d'Alois a plot of land, 50 by 100, on Rumsey Road, the South Park Hill section of Yonkers. The buyer plans to erect a dwelling for his own occupancy.

The Robert B. Farley Organization sold for H. V. & E. V. Weil their house at White Plains, N. Y., to William Schongalla of New York City.

E. C. Griffin and P. H. Collins sold for Frank A. Moore a large tract of land on the corner of Beach, Linden and Grove Avenues, Larchmont, to Morris L. Goldstone. Also, for Hrs. Anna J. Sutherland to Benjamin E. Levy a large property on Pryor Lane, consisting of about one and three-quarter acres of land, with large brick Colonial residence and garage. This property was held at $75,000.

R. Franklin Hull sold for Mrs. Jane C. Dickie a plot on the corner of South Broadway and Livingston Avenue, White Plains, to William J. Miller and Wilfred Quiaby, builders, who expect to improve it with a residence.

Private Dwelling Sales.

Pauline Liberman sold to Frederick Dauber the three-story dwelling at 100 West 118th Street, 17 by 100.11.

Katharine O'C. Scanlon sold to Vincenzo Aquino the three-story dwelling at 462 East 122d Street, 12.8 by 50.5.

The Hudson P. Rose Company sold to the Guyfran Realty Corporation the three-story dwelling at 150 West 128th Street, 16.8 by 100.

Carrie C. Thom sold to Andrew L. Robinson the three-story dwelling at 206 West 138th Street, 16.8 by 100.

The Ethell Holding Corporation bought the three-story dwelling at 251 West 136th Street, 17 by 99.11.

Pitt Howell sold for the Elizabeth Realty Company the three-story and basement dwelling, 289 West 136th Street, 17 by 99.11, to a client for occupancy.

James L. Van Sant purchased from Lydia O. and Anna E. Holt, 119 West 130th Street, a three-story dwelling, 19 by 99.11, through Porter & Co.

Martha S. Fried sold to the Alcalde Realty Corporation the three-story dwelling, 69 East Ninetieth Street, 18.6 by 100.

Selma Siegel resold to Romaldo Sapio the four-story dwelling, 336 West Eighty-eighth Street, 21 by 100.8.

The Bronx Market.

In the Bedford Park section the A. M. Realty Company sold to an investor, 382 East 199th Street, a five-story apartment house on a plot 50 by 100, held at $80,000. M. D. Moss represented the seller.

Joseph Bernstein sold to Samuel Arnkoff the five-story flat at 825 East 167th Street, on a plot 40 by 125.

Henry Boschen sold to Charles A. Reicker the four-story flat at 767 East 156th Street, on a plot 97.8 by 121.

The one-family frame dwelling, 1,151 Ellsworth Avenue, has been sold to Sarah Hill through Jerome H. Frank as broker.

New Corporation Acquires Loft.

The recently organized 404 Fourth Avenue Corporation, having for its Directors J. J. Ascher, A. A. Hess and M. D. Schmals, is to take over the sixteen-story loft building at the northwest corner of Fourth Avenue and Twenty-eighth Street. The structure has a frontage of 94.1 feet on the avenue and 78 feet on the street, and is owned by Samuel Wacht. The new company has an active capital of $135,000. Recently the Bryce Building, at the northeast corner of Fourth Avenue and Twenty-seventh Street, changed hands.

MORTGAGE LOANS.

MONEY AVAILABLE
for First Mortgages; desirable Manhattan property only; amounts $20,000 and up. J. Clarence Davies, 51 E. 42d. Vanderbilt 9175, or 32 Nassau St. John 1171.

$12,000,000
FOR MORTGAGES
DUROSS CO., 156 BROADWAY.

REAL ESTATE WANTED.

AUCTIONEER
To property owners or developers—If you need money and willing to unload, my system is the best ever. Attractive proposition to right party. We sell in New York, Jersey, Pennsylvania, and Florida. Address "Auctioneer," Room 611, World Bldg., N. Y.

MANHATTAN—FOR SALE OR TO LET.

FOR SALE
51 West 85th St.
Four-story house, 17.6x100, 12 rooms, 2 baths, electric light, parquet floor. $27,000. Terms arranged. Immediate possession.
BROWN, WHEELOCK CO.
INCORPORATED
10 East 45th St. Murray Hill 3100

BANKRUPTCY NOTICES.

UNITED STATES DISTRICT COURT, Southern District of New York.—In the matter of UNITED PICTURE PRODUCTIONS CORP., Bankrupt.—No. 21782. To the creditors of the above named bankrupt:

Please take notice that Harry Zalkin, the Trustee herein, has filed with me his petition setting forth that he has an offer of $5,100, made by Clare Fitzgerald, to purchase all the right, title and interest of the Trustee in and to four moving pictures, entitled "Clay's Saucy Stockings"; "Clay's Financial Flivver"; Clay's Economy"; and "Clay's Funnymoon," and praying that a meeting of creditors be called that this offer may be submitted for their consideration.

Please take further notice that a special meeting of creditors to consider, act and pass upon the said petition, to advise and instruct the Trustee thereon, and to transact such other business as may properly come before said meeting, will be held at the office of John J. Townsend, Referee in Bankruptcy, 220 Broadway (Room 1701), City of New York, on November 22, 1920, at 4 P. M.

Please take further notice that any other offer for the purchase of the aforesaid property may be submitted at the time and place aforesaid.

New York, Nov. 12, 1920.
JOHN J. TOWNSEND,
Referee in Bankruptcy, 220 Broadway, N. Y. City.
Messrs. STRASBOURGER & SCHALLEK, Attorneys for Trustee, 74 Broadway, N. Y. City.

BANKRUPTCY SALES.

IN THE DISTRICT COURT OF THE United States for the Southern District of New York.—In Bankruptcy.—In the matter of HENRY FRIEDLANDER, Bankrupt.—Chas. Shongood, U. S. Auctioneer for the Southern District of New York in bankruptcy, sells Thursday, November 18, 1920, by order of the Court, at 2:00 P. M., at 106 W 116th Street, Borough of Manhattan, assets of the above bankrupt, consisting of ladies' negligee, lingerie, underwear, kimonos, dress, machines, fixtures, etc.

OSCAR ARONSON, Assignee.
COHEN, ROSENTHAL & SHAPIRO, Attorneys for petitioning creditors and assignee, 31 Union Square, New York.

IN THE DISTRICT COURT OF THE United States for the Southern District of New York.—In Bankruptcy.—In the matter of ISAAC STERNBERG & SON, Bankrupt. Chas. Shongood, U. S. Auctioneer for the Southern District of New York in bankruptcy, sells Thursday, November 18, 1920, by order of the Court, at 10:30 A. M., at 146 Broadway, Borough of Manhattan, assets of the above bankrupt, consisting of ladies' and misses' coats, suits, piece goods, office furniture, fixtures, etc.

MAX LOWENTHAL, Receiver.
SHAINE & WEINRIB, Attorneys for Receiver, 200 Broadway, New York.

REAL ESTATE AT AUCTION.

GO TO-DAY
or Tomorrow—Sunday
TO
LONG ISLAND CITY
14 minutes' ride (5c fare) via the Queensboro Subway from Grand Central Station (42d St.) to Lowery St. Station, on Queens Boulevard and Thompson Hill, where my representatives will show you the
640 Long Island City New York City Subway Lots
To Be Sold Separately
Absolute Auction Sale
2 Subways—Interborough and B. R. T. "Broadway" Line
3 Stations on Property—Lowery, Rawson and Bliss Sts.
Next Saturday, Nov. 20th
At 1 P. M. in Pastime Tennis Club Building on Queens Boulevard. At BLISS ST. Station.
SEND FOR BOOKMAP
CENTRAL UNION TRUST COMPANY OF NEW YORK
Trustee, and others
70% On Mortgage or Monthly Installments of 2%
Joseph P. Day Auctioneer
67 Liberty St., N. Y. C.
Phone Cortlandt 744
Savings Bank Books, on proper assignment, and Liberty Bonds, at market value, will be accepted as deposits.
TITLE GUARANTEE & TRUST CO. POLICIES FREE

MANHATTAN—FOR SALE OR TO LET.

Investors' Opportunity
VICINITY 181ST ST.,
Washington Heights Section
TWO FIVE STORY
NEW LAW TENEMENTS
LOCATED ON CORNER
OLD RENTS $22,000
A Bargain for Shrewd Buyer
JOHN. R. and OSCAR L. FOLEY
149 BROADWAY

FOR SALE
36 West 73rd St.
Four-story house,

APARTMENTS FOR SALE OR TO LET. | APARTMENTS FOR SALE OR TO LET.

"Belgrave Block"

Apartments With Service

Madison Ave., 49th to 50th Sts.

A BLOCK FRONT OF NEW APARTMENTS

2 and 3 Rooms, and Bath

designed especially to meet the requirements of those wishing to be relieved of the responsibilities of domestic service.

MAID AND PORTER SERVICE CAN BE HAD.

Rents $1,400 to $2,500

Apply to the Renting Agents

Douglas L. Elliman & Co.
15 East 49th St.
Tel. Plaza 9200

Cruikshank Company
141 Broadway
Tel. Rector 4100

HOME

Home, the foundation of contentment.
Obtain a permanent home and avoid worry by
Making a safe investment on a sound and
Economical co-operative plan.

Investment 4 to 5 years' rent,
One-third down and the balance in
eight equal quarterly payments.

620 WEST 116TH ST.
Just East of Riverside Drive.
5, 6 and 7 Rooms.

431 RIVERSIDE DRIVE
Corner of 115th Street.
7 and 8 Rooms.

Apply on premises
Or
EARLE & CALHOUN
212 West 72d Street. Tel. Columbus 5116.

THE JOY OF LIVING

is materially increased by the feeling of pride and permanency that comes from owning one's home. Tenant ownership has added advantages over the usual home ownership because it eliminates all rent, taxes, assessments and the many worries connected with the care of property. The tenant owner's investment in this new building is only 4½ years' rental.

220 WEST 71st STREET

Just West of Broadway

3 and 4 Rooms and Bath; Ample Closets

A few of the California type

Also some apartments to rent

Apply Renting Agent, on Premises
or
EARLE & CALHOUN
212 West 72nd Street Tel. Columbus 5116

APARTMENTS FOR SALE OR TO LET.
Unfurnished—West Side.

2, 3 & 4 Rooms

1 & 2 Baths

Furnished $2,800 to $5,500
Unfurnished $2,000 to $4,000

New Modern Furnishing

Hotel Sevillia

117 West 58th St.
Superior Cuisine and Service

Overlooking Residence of Mr. Charles M. Schwab
Between West End Ave. and Riverside Drive

303 West 74th Street

Large rooms, open fireplaces, ample closets, bay windows front and rear.
2 rooms, bath—$1500 to $2700
3 rooms, 2 baths—$2600
3 rooms, kitchen & bath—$1800
OWNER RESIDES ON PREMISES.

Remodelled Apartments;

references; $75 per month; security; five rooms, tiled bath, steam, hot water, electric lights, white enamelled woodwork; for business couples. 119 Edgecomb Av., 1 block 145th st., 8th and 9th Av. L stations.

APARTMENTS FOR SALE OR TO LET.
Unfurnished—West Side.

1, 2 & 3 Rooms

1 and 2 Baths

Furnished $1,400 to $4,250
Unfurnished $1,000 to $3,000

New Modern Furnishing

Hotel Beresford

81st & Central Park West
Superior Cuisine and Service

Harperley Hall

1 West 64th Street
UNFURNISHED

7 Rooms and 3 Baths, $4,500-$6,000
2-4 Rooms .....$1,900-$3,300

FURNISHED
2, 3 & 4 Rooms with Kitchenette, $3,000-$4,800.
Refrigeration in all apartments.
TELEPHONE COLUMBUS 8500

158 West 15th St.

Attractive Apartment

of 2 rooms and bath. Central location; good light and air.

Apply Supt., on premises, or
PEASE & ELLIMAN
540 Madison Ave.
Phone Murray Hill 6200.

The Roxborough

251 West 92d St., Corner Broadway.
Modern 12 story fireproof bldg.,
7 outside rooms & 2 baths.

Immediate possession. Moderate rents.
Apply to Superintendent, on premises, or
A. ZIMMER, 299 Broadway.
Tel. Worth 874.

935 St. Nicholas Ave.,

AT 157TH ST.
Very choice elevator apartment, all outside rooms.

6 Rooms—2 baths.

Immediate possession; rent $150
Agent on premises.
CHARLES BERLIN Renting Agency.
Broadway, Corner 162nd St.
141 East 17th St.

110 RIVERSIDE DRIVE

CORNER 83D ST.
Immediate Possession
9 ROOMS AND 2 BATHS
Southern Exposure.
E. K. VAN WINKLE, Agent
152 West 72d St. Columbus 1077.

362 West 22nd St.

Two large rooms, fover, tiled bath with window and showers.
Large closets. North and south exposure
$1,250—$1,350.
Ready Nov. 20-Dec. 1.
JAMES N. WELLS' SONS,
191 Ninth Ave. Chelsea 5266.

A DOCTOR'S APARTMENT

to rent near 100th St. and West End Av.; 7 rooms and bath (parlor floor); occupancy about Dec. 1; rent $220 per month; very choice apartment. S. S., 656 Times Downtown.

APARTMENTS FOR SALE OR TO LET.
Unfurnished—West Side.

THE AMSTERDAM

READY FOR INSPECTION

4-room easy housekeeping elevator apartments with hall and telephone service; $1,700.

175 West 81st St.
Agent on Premises

EL DORADO

902 Central Park West, corner 91st St.

SUITES OF 2 AND 3 ROOMS

Unfurnished, in modern apartment hotel building, containing exceptional and up-to-date restaurant; $1,300 to $2,200, including maid service.

SHARP & CO.
2489 Broadway. Tel. Riverside 4574.

Unfurnished—East Side.

1070 Madison Ave.

COR. 81st ST.
RESIDENTIAL SUITE
8 ROOMS, 2 BATHS
Extra Bath or Maid's Room Optional.
EIGHT STORY FIREPROOF
RENTALS
INQUIRE ON PREMISES OR
ARTHUR S. MARSH,
103 Park Av. Murray Hill 4100

Housekeeping Apartment

8 ROOMS & BATH

Fireproof—Elevator—Outside Rooms
120 EAST 91ST ST.
Apply to
BROWN, WHEELOCK CO., INC.
10 East 44th St. Murray Hill 5100

251 EAST 61ST STREET

BACHELOR APARTMENT
Parlor, bedroom and bath
Very attractive, large, light rooms.
MEALS SERVED.
E. de Forest Simmons,
81 W. 58th St. Tel. 837 Plaza. N. Y.

BUILDING MATERIAL.

FOR SALE—Thousands fine storm sash, 34-in. wide, 52-in. high, 6 light; $3 each; 25c additional delivery; send draft, money order. Lewis Wrecking Company, Pelham Bay Naval Station. Phone Westchester 1313-1314.

1,000 rolls used heavy slate surfaced roofing; excellent condition; less than half cost of new; $2 per roll of 108 square feet. Lewis Wrecking Company, Pelham Bay Naval Station. Phone Westchester 1313-1314.

SEVERAL pairs of extra heavy garage doors, suitable for large truck garage; equipped with heavy hinges and lined with galvanized iron; $42.50 per pair. Lewis Wrecking Company, Pelham Bay Naval Station. Phone Westchester 1313-1314. Open Sundays for inspection from 11 to 5.

THOUSANDS feet used ¾-in. beaded ceiling for erecting partitions, lining attics, cellars, garages; this in bright, clean; $3.50 per 100 sq. ft.; easily applied; fuel saver; adds greatly to appearance. Lewis Wrecking Co., Pelham Bay Naval Station. Phone Westchester 1313-1314.

FOR SALE—25 refrigerator doors, various sizes, excellent condition, with hardware attached; half cost of new. Lewis Wrecking Company, Pelham Bay Naval Station. Phone Westchester 1313-1314.

CITY REAL ESTATE

Manhattan—For Sale or To Let.

241 EAST 59TH ST., between 2d and 3d Avs., around the corner from Queensborough Bridge; convenient, growing location; old-fashioned; roomy, four-story single flat; 25x65x100; four apartments, each 8 rooms and bath; good location for physician or dentist. William D. Kilpatrick, owner, Singer Building.

FOUR TIMES THE RENT.

Private residence, 5 minutes' walk from Hotel Astor; rents $5,000; 10 rooms, 2 baths; price $20,000, including 8 rooms furnished; $4,000 cash required; will net $3,000 yearly on $4,000 invested; proof on investigation. T 302 Times.

WASHINGTON HEIGHTS.

Lot 25x100, practically excavated; unrestricted, can be used for any purpose, garage, foundry, lumber yard, shop, etc.; near 167th St. and Amsterdam Av. William D. Kilpatrick, Singer Building.

21 AND 23 EAST 10TH STREET, near Broadway, eight-story fireproof loft building; 44x94 feet; fine, high ceilings; two elevators; possession of four lofts February next; sale or exchange. William D. Kilpatrick, Singer Building, owner.

GREENWICH ST.,

corner Murray St., in the fruit and produce district, five stories and basements; possession of store floor and good basement; price reasonable. William D. Kilpatrick, owner, Singer Building.

HUDSON STREET,

near Christopher St., five-story warehouse, facing on two streets; possession May, 1921. Samuel Kilpatrick, Owner, Singer Bldg.

FOUR-STORY house in Eighties near Riverside Drive, to private family only; rental $4,500. Address Alpha, 2,887 Broadway.

TO RENT—10-15 room house, west side, 59th-110th Sts., suitable for renting rooms. E 75 Times.

LEXINGTON AV., 815—Five-story dwelling, 120-foot lot; long term; $5,000 net. Phone Plaza 2974.

BUILDING, sale or lease, 196 Greenwich St., near Fulton; 5-story, 25x70; immediate possession. Apply DUROSS, 156 Broadway.

EDGECOMBE AV., 255 (Near 145th St.)—Three-story and basement private house for sale; immediate possession; easy terms.

BUILDING, five-story, 25x70, 196 Greenwich St., near Fulton; $10,000 cash required.

Bronx—For Sale or To Let.

BEST OPPORTUNITY for doctor; three-story two-family stucco house, all latest improvements, including garage, two cars; $9,858 Valentine Av., select neighborhood in Bronx; two blocks Fordham Road, one block from Concourse. Inquire M. Bregman, 4,187 3d Av. Tremont 3238.

FOR SALE—911 Ogden Av., 1-family frame house; 15 rooms, 2 baths, steam heat. Inquire on premises.

Brooklyn—For Sale or To Let.

BEAUTIFUL all-year residence in restricted section; modern, nine rooms, stucco, furnished or unfurnished; 3 baths, 4 sleeping rooms; elegantly furnished, Oriental rugs, &c.; immediate possession; this is not a speculation; best of reasons for selling. Owner, 60 Exeter St., Manhattan Beach.

ONE-FAMILY stucco house with hollow tile garage; lot 33x106; 8 rooms and bath, hardwood throughout; steam heat, sleeping porch and front porch, glass enclosed; screens throughout; newly decorated. Tel. Shore Road 1960.

FOR RENT—Modern one-family, brick house, 7 rooms, bath and large bath; one block from subway; coal in cellar; $225 per month; references required. Tel. 348 Shore Road.

703 AVE. T (near Ocean Parkway)—Semi-detached, 6 rooms, latest modern improvements; garage; prompt possession; can be purchased furnished, if desired.

Queens—For Sale or To Let.

RICHMOND HILL, 8,537 (110th St.)—Frame, 40x100; 8 and bath; inclosed upper porch; furnace, electric light; North Jamaica Av.; convenient Long Island Railroad, trolleys and L. I. R. R.; churches and schools; excellent neighborhood; $12,000; cannot be inspected Sundays. Owner, E. J. Dugan, next door. Tel. Richmond Hill 2590.

$2,500 CASH BUYS

7 rooms, bath, steam heat, water, sewer, gas, electricity; large plot; splendid transportation; 22 min. from Penn. Station; balance easy terms; title guaranteed. Roberts, 161 West 34th. Fitzroy 2143. Sunday phone 2327 Flushing.

STRAIGHT LEASE, THREE YEARS.

11 rooms, 3 baths; garage; modern improvements; closed porch; large corner plot; 50 min. from Penn. Station; fine transportation. Stephenson, 161 West 34th. Fitzroy 2143. Sunday phone 2327 Flushing.

Richmond Borough—For Sale or To Let.

FOR SALE—Cozy house, 7 rooms, all improvements, hot water heating system, large, 7-foot fireplace; ready before Christmas; large garage; pleasant commuting; sea beach rights. Koon, 17 Battery Place.

SUBURBAN REAL ESTATE

Westchester—For Sale or To Let.

MOUNT VERNON.

I am so anxious to sell my Chester Hill residence that I am willing to take $5,000 less than actual value; nine large rooms, southerly exposure; lot 50 feet frontage; price reduced to $15,000; $5,000 cash required. Address Owner, Room 17, 30 Prospect Av., Mount Vernon, N. Y.

APARTMENTS FOR SALE OR TO LET.
Unfurnished—Bronx.

JUST COMPLETED

READY FOR OCCUPANCY

SELECT Apartments

Location
FORDHAM HEIGHTS

3-4 BEAUTIFUL ROOMS

With Every Conceivable Improvement
Grand Concourse & Fordham Road
N. W. Corner
3 Blocks East of Jerome Ave. & Lexington Ave. Sub. Station
6th & 9th Ave. "L" at Fordham Rd.
Select Tenants Only
Agent on Premises
Phone Intervale 2110

Unfurnished—Brooklyn.

IDEAL APARTMENTS

4 AND 5 ROOMS

Every Modern Improvement
Restricted Section of Bensonhurst, Corner 20th and Benson Aves., Brooklyn.
1 block from 20th Ave. Station Broadway West End Subway

68 TO 72 COLUMBIA HEIGHTS

2 and 3-Room Complete Apartments.
Beautiful water view; 5 minutes to Wall St. G. GIRARD, 315 Montague St.

SUBURBAN REAL ESTATE

Westchester—For Sale or To Let.

HALF HOUR OUT—New England Colonial home, spacious, beautifully finished rooms; 2 tiled baths; open fireplace, sleeping porch, large enclosed sun parlor opening from living room and dining room; modern up to date kitchen with ample closet and pantry room; Thermostat regulated heat; automatic hot water heater; best of construction and guaranteed; large west; highest class surroundings; splendid transit; near station and schools; price $17,500; investment of $3,500; monthly carrying charges less than $80, including interest, taxes, water and insurance. OWNER, Room 1518, 23 West 44th St. Tel. Murray Hill 792.

$50,000 VALUE for $35,000; situated at Mount Vernon, Oakwood Heights section (one of the beauty spots of county); 150x100; English type architecture; 10 rooms, 2 baths, billiard room; electric dishwasher, fireless cooker, Bohn syphon refrigerator, Rudd instantaneous hot water heater; running water in bed chambers; fireplaces, tennis court; built prior to war; must positively be seen to appreciate; principals only. Room 206, First National Bank Bldg., Mount Vernon, N. Y.

NEW ROCHELLE, special value, nine-room house; all improvements; steam heat; slate roof; stucco on hollow tile; only $11,500; cash required, $2,000; balance easy terms. J. Clarence Davies (Homes Within the Hour), 51 East 42d St. Vanderbilt 0175.

MOUNT VERNON, Chester Hill (Most Exclusive Section)—Three-story strictly modern stucco residence, with garage; 12 rooms, sleeping porch, two baths (extra shower); price $24,000; reasonable terms; immediate possession. A 41 Times.

PELHAM HEIGHTS—2 rooms and bath furnished apartment for rent from Nov. 1st for Winter months; restaurant service; $125 per month.

BURKE STONE, INC., Pelham 1073.

$2,000 secures house in beautiful location; 14 rooms, modern equipments, 2 baths. Call Sunday, 2-4, N. Brennan, 357 Mount Hope Boulevard, near Mount Hope Station, Westchester County.

MAMARONECK—Modern cottage on corner, with garage spacious porches; plot 50x100; electric service; near station and school; asking $8,800. Phone Prospect 5602. Brooklyn.

AT LARCHMONT, Colonial home, 8 rooms, 2 baths; garage; large plot, nicely shrubbed, high class restricted section; 5 minutes from station; open to offer. Drummond, 17 West 42d St., Tel. Murray Hill 7328.

SCARSDALE—House, 8 rooms, furnished, $175 month; unfurnished, $150; reduction long lease; finest schools; garage. Telephone Scarsdale 628.

BUNGALOW, small, five rooms, bath; comfortable Winter; gas, electricity; water; commuting; 1 station; $5,000. J. 602 Times Downtown.

BRONXVILLE.

Look for 12 selected Bronxville properties, illustrated, in Sunday's Tribune.
BURKE STONE, INC., Bronxville, N. Y.

NEW ROCHELLE—For sale, stucco hollow tile, nine-room house; all latest improvements; price very reasonable. Call New Rochelle 4059 or Stuyvesant 5368.

WILL sacrifice fine nine-room house, two baths, on Hudson Division New York Central; occupancy at once; price $17,500. F. S., 85 Times.

TO RENT for Winter, Dobbs Ferry, N. Y., furnished house, 8 rooms, 2 baths, some wood and coal; rear station; $100 month; adults. Address S. J. Russel, Dobbs Ferry.

FOR RENT—Six-room house, $500; seven-room house, $600 to May 1. Morse, Bon Air Park, New Rochelle.

Long Island—For Sale or To Let.

I AM FORCED to sell my new semi-bungalow of six rooms and bath, located in one of the finest communities on Long Island; house contains all improvements; open fireplace; extra lavatory on first floor; large closets; concrete porch; southern exposure; one minute from station; easy commuting; reasonable price on convenient terms. W. H., 150 Times.

FLORAL PARK—HALF-HOUR OUT.

Bellerose section; electric trains; seven rooms and bath, laundry, sun porch, electric light, gas range, steam heat, fireplace, oak floors, nice fixtures; plot 100x100; shade trees; four blocks from station; owner had misfortune, offers it below cost at $7,500, $2,650 cash. A. H. Goldsmith, P. O. Building. Phone 239 Floral Park.

BEAUTIFUL new Colonial home for immediate sale at a price remarkably low; only $2,500 cash required; upkeep less than your present rental; fine neighborhood; on large plot; near railway station and country club; 25 minutes by electric trains to city. Telephone me today, D. F. Miller, Fitzroy 5218, 1 West 34th St.

TWO stucco bungalows; 6 rooms and bath; steam heat, electricity, gas; all latest improvements; new house; 5 blocks from station; 40 minutes to Penn Station; fine location; restricted neighborhood; $6,000; $2,000 cash, balance less than rent. 32 Van Cott Av., Hempstead, L. I.

FOR RENT, ROCKVILLE CENTRE (Hempstead Av.), with option to purchase, Colonial home, seven large, sunny rooms, bath, steam heat; interior white and mahogany; open fireplace; fine plot; garage; very reasonable. J. CLARENCE DAVIES (Homes Within the Hour), 32 Nassau St. John 1171.

GREAT NECK, L. I.

Best section; plot, 50x137; frame residence, eight rooms and bath; five bedrooms; five minutes' walk from station; price, $12,500; terms, $3,500 cash. L'Ecluse, Washburn & Co., 25 East 40th St., New York. Local office phone 102 Manhasset.

KEW GARDENS.

Owner leaving country, will sell at sacrifice new home just completed; 9 rooms, 3 baths, exceptional location, near park, no brokers. Tel. Richmond Hill 3592, Room 323.

BAYSIDE, ready to move in, Colonial seven-room house; open fireplace; tiled bath; fine location; near schools, station; $11,500; terms; investigate. Clarence Davies (Homes Within the Hour), 32 Nassau St. John 1171.

WOODSIDE, L. I.—For rent or for sale, one family house, six rooms and bath, all improvements; inclosed porch; garage; one-half block to New York trolley; short walk to subway, elevated or Long Island Railroad. Owner, 118 4th St. Phone Newtown 3194.

TWO attractive plots, 60x100, in Garden City; all improvements, including gas, electricity, water and sewers; also 5 acre plot in Hillcrest Park, Jamaica, 40x100; both territories highly restricted and desirable. H. C. McNulty, 1 West 34th St. Fitzroy 5850.

FOREST HILLS—KEW GARDENS—HOLLIS Attractive suburban homes, $10,000-$50,000; modern 7-room apartments, $2,700-$2,900. MRS. DOWD. Murray Hill 1439.

COLLEGE POINT—House, 9 rooms, 3 baths, handsomely furnished; garage; $1,800 year; bargain. Elberson, 25 West 42d, Manhattan.

GARDEN CITY, lower prices, attractive 7 to 10 room houses; brick, stucco; Chichester, Nassau Boulevard. Garden City 1154.

FOR RENT—Beautifully furnished seven-room house, latest improvements; garage; 298 Miller Av., Freeport, L. I. Phone 511-R.

LONG BEACH—Furnished bungalow, with improvements, for sale, $3,400. Call on Walsh & Farrell, Ryders bus from station.

New Jersey—For Sale or To Let.

GRANTWOOD—New stucco residence, two blocks to trolleys connecting to 42d and 130th St. Ferries; view of Hudson; seven rooms, sun parlor, sleeping porch, oak floors, chestnut trim, steam heat; $11,800; occupancy in two weeks. Ten rooms, sun parlor, two sleeping porches, oak floors, Colonial trim, hot water heat, garage; $14,800; immediate occupancy. Capstaff, builder. Phone Cliffside 1096.

SIX-ROOM house, all improvements, phone, steam heat, 12 minutes station, garage, one acre land; $55 monthly; ready to move in; unfurnished.

SIX rooms, furnished, all improvements, including gas, electricity, phone, heat, city water, garage; $125 monthly; ready to move in; Erie R. R., 20 miles N. Y. C. J. B. Bloomer, Hillsdale, N. J.

OWNER'S GREAT SACRIFICE.

Must sell immediately my beautiful, thoroughly modern home in Leonia, N. J.; 9 spacious rooms, tiled bath, sleeping porch, open fireplace, parquet; near station, trolleys, schools, stores, churches; easy terms. B. Nelson, 134 Central Av. Leonia 7347.

FOR RENT for year, Caldwell, N. J., well-furnished house near station; five bedrooms; inclosed porch; three baths; garage. Answer 64 Wall St., New York. Telephone Hanover 8200.

$1,000 CASH, balance $6,000, easy terms; lovely 6-room home, corner, all improvements, gas, electricity, sewers; 5 minutes station, half hour Manhattan. V 107 Times Downtown.

OBLIGED return immediately to So. America, will sell home, 99 Tuscan Road, Maplewood, N. J. (telephone 182W South Orange); 8 rooms, baths, gas, electricity, steam heat, &c.; lot 140x150.

ENGLEWOOD VICINITY! Attractive new houses; Dutch Colonial style; 9 rooms and 3 baths; complete modern equipment; ½ acre plots; price $22,500.

WEATHERBY & CO., Englewood, N. J.

SIX room semi-bungalow; modern improvements; open fireplace; possession Dec. 1; $7,500, $1,500 cash. Louis Honeck, Englewood, N. J.

ROSELLE PARK—Will sacrifice for quick sale, seven big rooms and bath; side attic; lot, 50x200; fruit, &c.; $5,000 cash; balance mortgage. 121 Lincoln Av. East.

TENAFLY—Handsome modern house, seven large rooms, every improvement; plot 100x120; $7,500; cash $2,000. YOUNG, opposite station.

$4,000, EASY TERMS, desirable acre, small house, heat, electricity, water. Ridgefield, N. J. Telephone Morgenroth 808.

CRESSKILL, N. J.—4 rooms and bath, all improvements; garage; $65 monthly. Hazel, Mercier Drive. Tel. Englewood 1049 M.

TO LET FOR BUSINESS

Rate 55 cents an agate line.

IMMEDIATE POSSESSION.

WE WILL RENT FOR TEMPORARY EXECUTIVE OFFICES AND SHOWROOMS, OR EXHIBITION PURPOSES, OUR ENTIRE FOURTH FLOOR IN THE GORHAM BUILDING, SOUTHWEST CORNER 36TH ST. AND 6TH AV., OR WILL LEASE FOR TERM OF YEARS; 6TH AV., ALSO 36TH ST., ENTRANCES; WE ALSO OFFER IN SAME BUILDING, 9TH FLOOR, 2,000 SQUARE FEET OF BEAUTIFUL STUDIO SPACE; APPLY DUANE CO., 296 BROADWAY. TELEPHONE 348 WORTH.

TIMES SQUARE SECTION.

1,000 square feet; light and airy; subdivided three private and one large general office; all handsomely furnished; will sublease furnished, $6,000 yearly, or transfer favorable lease to purchaser of furnishings. D 143 Times.

ELEGANT DESK ROOM,

including desk, safe, filing cabinet, stenographic and telephone service; newly (mahogany) furnished offices. Room 209, 511 5th Av.

BROADWAY OFFICES.

Three connecting rooms in a first-class building on lower Broadway; 1,500 square feet; rent only $2 per square foot; immediate action necessary. Chester D. Clark, 42 Broadway. Broad 5066.

OFFICE SPACE.

Modern; 2,100 square feet or divide; heart of movie district; good light; low rental; immediate possession; good lease; seven telephones. Address W. Phillips, 117 West 46th St. Bryant 248.

ELEGANT DESK ROOM,

including desk safe, filing cabinet, stenographic and telephone service; newly mahogany furnished office. Room 209, 511 5th Av.

WILL SUBLET UNTIL MAY 1, 1923, TWO-ROOM SUITE, CONNECTING DOOR; LIGHT, AIRY; BROADWAY, NEAR 42D ST. APPLY SPENCER, 1,400 BROADWAY, ROOM 1136.

FINE light offices, corner 32d St. and Madison Av.; owner would lease for period of years following six months' subletting, 1,300 feet. Apply to Mr. D. M. Griffith, 460 5th Av., New York.

LIGHT loft, 20x80, with telephone service; immediate possession; 26th St., between Broadway and 6th Av.; rent $1,000 per year. Apply Edward Meiser, 9 Church St., New York.

PRIVATE office or desk, telephone and stenographic service, in new office building, vicinity Grand Central, by consulting engineer. Phone Murray Hill 1779 Saturday forenoon.

55TH ST., 243 WEST (Adjoining Broadway)—Light loft, 25x100; modern building, elevator, steam, electric; immediate possession; for offices, showrooms and stockroom. Apply premises.

LOFT to sublet, magnificently furnished; 37x100; suitable for retail or wholesale, on west side of 5th Av., between 30th and 47th Sts.; low rent.
BOX K., 341 5TH AV.

SUBLET—About 4,000 square feet or in sections 1200, 1000, 950, 753; no manufacturing. Doob-Friedman, 1,140 Broadway, corner 26th St.

26TH, 15 EAST—Office, showroom and telephone; about 400 square feet; rent or sell cheap; quick action. G. X., 320 Presbyterian Bldg.

FLOOR to let for office and light manufacturing, with electric freight lift; 25x40. Tuxedo Auto Tire Exchange, 304 West 54th. Tel. Circle 6140-6141.

OFFICES, LOFTS, WAREHOUSES, SHOWROOMS; ALL SECTIONS. J. CLARENCE DAVIES, 32 NASSAU ST., JOHN 1171. 51 EAST 42D ST., VANDERBILT 0175.

3,100 SQ. FT. on 14th floor, modern; new office building, 41st St., between Broadway and 6th; especially desirable. Apply Carstein & Linnekin, 347 5th Av.

50TH ST., 37 EAST—Doctor, dentist, or chiropodist's office; very attractive; gas, heat, electricity, hot water; ground floor front with private entrance; reasonable. Owner, Room 1518, 23 West 44th St. Tel. Murray Hill 792.

25TH ST., NORTHWEST CORNER 1ST AV. Lofts containing about 7,500 feet each; light, power, heat. Apply Reiser, Owner, on premises.

FOR RENT or sale, two completely equipped offices; will rent one or both, furnished or unfurnished; phones; Times Square section. N. A., 86 Times.

DESIRABLE unusually light office space; all partitions and telephone installed; immediate possession; 2,000 sq. ft.; $6,000. Fifth floor, 10 East 39th St.

LOFT TO SUBLET,
6,000 SQUARE FEET,
133-9 WEST 17TH ST.
IMMEDIATE POSSESSION.
TWO ELEVATORS; HEAT.
ADAMS & CO.,
GRAMERCY 3854. 170 5TH AV.

UNUSUALLY desirable office space in newly rebuilt building on 29th St., near Lexington Av., entire floor of approximately 1,200 sq. ft. and 600 sq. ft. on floor below, can be rented together or separately; ready for occupancy on Dec. 1; engineering or other profession preferred. K 357 Times.

DESK ROOM, furnished; harbor view, telephones, stenographer. Room 605, 109 Broad St.

SPLENDIDLY located office; excellent light; sublet; reasonable. 110 West 40th. Suite 803.

51ST ST., between 5th and 6th Avs.; building altered; lease long term; $8,000 year net. Phone 4154 Canal.

DESKROOM space, unfurnished; location 103 Park Av., near Grand Central Terminal. K 307 Times.

LIGHT, private office for rent in lawyer's suite. Lerman, 110 West 42d St. Phone Bryant 4130.

520 WEST BROADWAY, corner Bleecker St., loft, 22x100, $2,400. Elevator man or Jacob J. Tabiot, 558 8th Av.

LOFT to sublet, 25x132; excellent for manufacturing; sprinkler system. Apply 30 West 13th St.

SMALL office to sublet; tenant in literary, advertising or similar line preferred. Apply Room 605, 50 East 42d.

WANTED—Small cheap store or part of store in good retail section. Store, 30 East 28th St.

DESK ROOM, private office, mail, telephone privilege. Nelles, 27 Warren. 1298 Barclay.

LARGE, light office to let, desks, telephone, reasonable. Pistorio & Kriesis, 152 William St., New York City.

56TH ST., millinery or dressmaker, near Lexington; parlor floor, 5 rooms, all improvements. Hibson, 116 East 34th St.

TWO very light lofts; reasonable rent. Immediate possession. Barron, 40 West 30th St.

DESK room, phone service, or furnished office; street level. 238 East 126th.

OFFICE, about 450 square feet; telephone service. Inquire 503 World Building.

ENTIRE parlor floor for business; lease. 240 Lexington Av. (36th St.).

46TH (5th-6th Avs.)—Street store, 20x100; $5,500 year. Elberson, 25 West 42d.

5TH AV., 507—BEAUTIFUL OFFICE, REC. ROOM, 4TH. TEL. 5023 MURRAY HILL.

ROLL-TOP DESK, $30 monthly; telephone service. Duane Co., 299 Broadway.

MODERN 15x20 office, Chambers-West Broadway. Gerken Bldg., 90 West B'way.

5,000 SQ. FT., large freight elevator; immediate possession. 512 West 53d.

48TH ST., 117-119 WEST—Offices to rent, $40 per month; elevator.

LOFTS to let, 25x100, for storage, in large warehouse. 1779 Vanderbilt.

LOFTS—40 West 27th St., 49 West 3d St., 137 Grand St. Rhinelander 9837.

FLOOR—About 50x100; Apply on premises, Garage, 206-218 West End Av. (69th St.)

BUILDING, 5 story, 25x70—106 Greenwich St., near Fulton; immediate possession.

STORES, FLOORS, LOFTS, BUILDINGS. Woolley, Watkins & Jordan, 865 5th Av.

Bronx.

BUILDING or separate loft; fireproof; heated; reasonable. 2,505 3d Av., near 137th.

Brooklyn.

TWO LOFTS, 40x90; heat, elevator; good construction; near Vallabout terminals. 77 Washington Av., Brooklyn. Phone Williamsburg 3529.

Wanted for Business Purposes.

WANTED—Space, about 800 or 1,000 sq. ft., for showroom purpose; will lease for three or five years; location Broadway-5th Av., 23d to 34th St. A 42 Times.

WANTED by an attorney, office space; would take room in larger suite. X 2067 Times Annex.

SUBURBAN REAL ESTATE

New Jersey—For Sale or To Let.

FOR $500 CASH

you can move tomorrow into brand-new Colonial cottage of six rooms and bath, with every modern improvement, gas, electricity, &c.; situated on nice-sized plot, with shrubs and trees, at Colonia Hills, Colonia, N. J., restricted section; 46 minutes out on the main line of the Pennsylvania Railroad; convenient to station, golf club, schools and churches; price $7,600; terms to suit. Suite 446, 47 West 34th St. Tel. Fitzroy 6581.

ELIZABETH, N. J., Elmora Section—Beautiful one-family, Colonial style, seven-room house, just finished; hardwood trim, double oak floors, built-in bookcases, open fireplace, sun porch and sleeping porch; lot 40x200; asphalt paved street; near station and trolley; price $12,000; terms to suit; bargain; must sell at once.
Dr. J. B. ROSENTHAL,
129 Broad St., Elizabeth, N. J.
Phone Elizabeth 347.

GRANTWOOD—New stucco two-family house, five and six rooms; separate entrances; double floors; steam heat; two-car garage; lot, 50x150; $11,800; all improvements; $2,000 cash. Capstaff, builder. Phone Cliffside 1096.

REAL ESTATE WANTED.

FIFTH AVENUE real estate firm requires the services of a capable broker in securing tenants for business building; experienced man preferred; liberal commission arrangement with guarantee. Address in confidence A. B. C. 147 Times.

WANTED, an estate on the North Shore, between Great Neck and Oyster Bay; house of 12 rooms or more, with acreage; no brokers; price must be attractive; give complete description and photograph if possible. E. H. Means, 6 East 58th St.

WANTED—Suburban home in Westchester, 3 years at $100 monthly rent. Harvey Deechere, 405 Lexington Av., New York.

REAL ESTATE FOR EXCHANGE.

BEAUTIFUL Greenwood Lake, building and outbuildings; cost over $40,000; 14 acres; suitable for institutional or other purposes; want seashore or Lakewood, N. J., place. G. W. Caken, 531 West 50th St.

FARMS.

miscellaneous—For Sale or To Let.

HOMESEEKERS, send for Virginia Farm List. Dept. 94, Emporia, Va.

FACTORIES.

Long Island.

FACTORY for sale, Long Island City; 8,000 square feet and extra land. P 198 Times.

APARTMENTS TO LET.

Furnished—East Side.

47TH AV., Near 39th St. (4th Av. Hotel)—2 sunny rooms and bath; furnished; parquet floors; hotel service; $21 weekly.

741 5TH AV. (AT 57TH ST.)
ARTISTICALLY FURNISHED APARTMENT, LIVING ROOM, BEDROOM, DEN AND BATH; TELEPHONE, MAID SERVICE. APPLY SUPERINTENDENT.

15TH, 102 EAST (Union Square)—Hotel Lincoln, two rooms, with bath, $100 up per month; three rooms, with bath, $175, including hotel service; popular price restaurant.

28TH, 28 EAST—Two rooms; unusual comfort; elevator; phone. Superintendent.

30TH (Corner Lexington Av., 163)—Apartment hotel, exclusively for women; corner suite, two rooms, bath; beautifully furnished; $20 weekly up. Hotel Rutledge.

32D, 34 EAST (Hotel Regent)—Comfortably furnished apartment, 2 rooms, bath, $27.50 up; 3 rooms, bath, $30 up.

44TH, 7 EAST—Two rooms, kitchen and bath, well furnished; possession at once. Payson McL. Merrill Co., 9 East 44th St., Murray Hill 8300.

48TH, 20 EAST—Particularly attractive foyer, living room, bedroom, bath; huge closets; moderate terms; 1 year; shown by superintendent. Phone Bryant 1808.

50TH, 254 EAST—Five rooms, bath, $168; attractively furnished. Elberson, 25 West 42d.

51ST ST., 40 EAST—Two rooms, bath, maid service.

56TH, 114 EAST (Park Av.)—Attractive, sunny two-room kitchenette, piano, $85; would sell. Phone Plaza 1164. Rice.

56TH ST., 134 EAST—Two rooms, bath, kitchenette; $119; lease. Evans.

57TH, 21 EAST—Handsomely furnished living room; two master bedrooms, two baths, kitchenette, elevator; restaurant.

57TH ST., 24 EAST—Two large rooms, bath; gentlemen; lease.

APARTMENTS TO LET.

Furnished—East Side.

56TH ST., 135 EAST—Entire floor; two attractively furnished rooms, kitchenette, bath, ample closets, $175. Telephone Plaza 1283 forenoons.

60TH ST., 24 EAST—High-class two-room apartment; unusual artistic, extra large alcove, large tile bath, kitchenette, large closets, very large living room, $200. Wilson.

61ST, 50 EAST—Handsomely furnished three rooms with bath and kitchenette; Grand piano. Ring Mrs. Tremplan's bell between 11 and 3.

62D, 24 EAST—Bachelor apartment, either furnished or unfurnished. B. L., 267 Times.

61ST ST., EAST—Handsomely furnished 7 rooms, one bath, $650; six months' rental. Telephone Lenox 9087.

66TH ST., 50 EAST—Suite of two rooms, bath and kitchen privileges; unusual opportunity. J. C. Semple.

92D ST. (corner Madison Av.)—Apartments, beautifully furnished corner suite; 2 rooms, bath; $45 per room, bath, up. Hotel Ashton.

95TH, 20 EAST, near 5th Av.—Attractive two rooms, baths, apartments for lease; reference required; aristocratic section.

APARTMENTS AT HOTEL ASHTON.
Madison Av., southwest corner 93d St.—Newly decorated single room and bath, $45 up; 2 rooms, bath, $100 up; hotel service; extraordinary value; block from Park; restaurant. Telephone Lenox 272.

EXCLUSIVE AND REFINED.
Entire floor, two very large rooms, kitchenette, bath, telephone, large closets; luxuriously furnished; every convenience; sunshine, cosy; only to nice people. Call 105 East 57th St. Phone Plaza 645.

LEXINGTON AV., 165 (30th St.)—Beautifully furnished home in desirable and convenient locality at reasonable rental, rooms light, sunny and absolutely private; real kitchen.

LEXINGTON AVE., 836 (64th St.)—Large, attractively furnished front room and large sun room with gas stove for light housekeeping; bath; 3d floor.

LEXINGTON AV., 812 (62d St.)—2 rooms, kitchenette, bath, artistically, completely furnished; phone; references required. Christy bell.

MADISON AV., 603—Bachelor, non-housekeeping apartment, 2 rooms and bath, beautifully furnished, suitable for one or two gentlemen; breakfast served if desired; $125, including maid service. Apply superintendent on premises, or telephone Murray Hill 6457, Black.

MADISON AV., 600 (near 62d)—Exquisitely furnished; Steinway piano, &c.; 4 large, sunny rooms and bath; can be seen from 1 to 5 P. M., or by appointment. Tel

The New York Times

Classified Advertising Rates.

Count six words to an Agate line. Per Agate Line.
(Minimum space two lines.)
Situations Wanted 40c
Furnished Rooms and Rooms Wanted 45c
Boarders and Board Wanted 45c
Real Estate 55c
Lost and Found (Sunday 60c) 55c
Apartments to Let and Wanted 55c
Country Board 60c
Boarding Lofts 65c
For Sale 65c
Automobiles Exchange 65c
Agents Wanted 65c
Employment Agencies 65c
Per Word.
Business Opportunities (Agents' Cases 20c) 15c
Buyers' Wants and Offerings to Buyers.. 15c

APARTMENTS TO LET.

Unfurnished—East Side.

LEXINGTON AV., 315—Six beautiful rooms, all improvements; elevator, electricity; parquet floors.

MADISON AV., 460 (Corner 50th St.)—Modern, newly decorated apartment, including living room, bedroom, small dining room, kitchenette and bath; all outside, sunny rooms, overlooking Cathedral; maid service optional. Bates, Apartment 3. Phone Rhinelander 4880.

EDGEMERE, 190 Beach 43d St.—Residential section, new modern house, 5 outside room apartment, sun parlor, ocean and bay view; $1,000 including heat, hot water, worth $1,200 for season only.

MADISON AVE., 1125 (Cor. 84th)—Bedroom, living room, kitchen and maid's room, $116; suitable for refined couple or dentist; 3 years' lease; references.

MADISON AV., 985 (Corner 74th St.)—Two rooms, bath; all outside; fireplace, hardwood floors, steam heat, hot water.

PARK AV., 1,063 (corner 86th St.)—Just completed, modern five-room corner apartment, with complete kitchenette, elegantly finished; light on three sides; rent $3,000; also professional suites in same building. Leon S. Altmayer, 62 East 86th.

7-ROOM apartments, all improvements; moderate rent. Ambassador, 1,391 Madison Ave. Apply Superintendent or Howard C. Forbes, Inc. Rector 747.

Unfurnished—West Side.

4TH ST., 228 WEST—Five newly decorated rooms; steam, electric light; all improvements.

16TH ST., 140 WEST—Seven large rooms; steam, parquet floors, electric light, phone.

21ST, WEST—Beautiful apartment, four rooms, kitchen, bath; modern; suitable artist; Murray Hill 4804, Saturday morning only.

35TH, 220 WEST—Four, five rooms, suitable doctor or dentist; elevator, steam, parquet floors, electric light, telephone.

40TH, 104 WEST—Skylight studio apartment, two rooms, kitchenette, bath, shower, elevator.

46TH (near 5th Av.)—Two rooms, kitchenette, bath; $1,100/year. Elberson, 25 West 45d.

46TH ST., 414-110 WEST—One, two, three rooms, kitchenette; elevator; all improvements.

49TH ST., 128 WEST—Modern two-room apartment, kitchenette, bath, shower, parquet floors; $160. Apply premises.

54TH ST., 28 WEST—2 rooms, kitchenette, bath; front apartment; all improvements.

61ST, 10 WEST—Two rooms, bath; kitchen; very attractive; immediate possession.

68TH, 33 WEST (near 5th Av.)—Attractive 2 and 3 rooms, bath, kitchenette; furnished or unfurnished; fireplaces; entire floors; lease; $1,000. Phone Lenox 5817.

56TH ST., 318 WEST.
IMMEDIATE OCCUPANCY, new, modern, sunny 2-room suites, bath and pantry; reasonable. Apply Superintendent.

57TH, 43 WEST—Apartments for rent, furnished or unfurnished.

59TH, 117 WEST (Hotel Seville)—Doctor's office for rent; private downstairs from street.

59TH, 132 WEST—Beautiful parlor floor, suitable for doctor or dentist; latest improvements; also suites.

70TH, Apartment, seven rooms, bath, furniture, $1,500; rent $135. Elberson, 25 West 45d St.

107TH, 278 WEST—Floor, private house, three rooms and bath; gas, electricity free.

3RD, 326 WEST; 74TH, 313 WEST—APARTMENTS, TWO, THREE, FOUR ROOMS, BATHS, KITCHENETTES; NEWLY RENOVATED; NO STUDIOS.

126TH, 131 WEST (near Broadway)—Superbly appointed new, modern, elevator, 3, 4, 5 room apartments; most beautiful; open fireplaces; parquet floors; exclusive clientele; quiet, desirable.

127TH, 347 WEST—Elegant parlor floor; suitable doctor, dentist, any business.

129TH ST., 250 WEST.
3 rooms and bath; rental, $1,500.
SHARP & CO., 2,480 BROADWAY.

70TH (Near Broadway)—Duplex four rooms, kitchen, open fireplace. Schuyler 7014.

80TH, 37 WEST—7 rooms and bath, high-class elevator apartment, between West End Av. and Riverside Drive; $600 per annum. Inoperative plan; small cash payment. M. H. Caillard & Co., 2,220 Broadway.

90TH ST., 249 WEST—One, two, three rooms, furnished and unfurnished; full service and maid service; restaurant in building; immediate possession.

91ST, 313 WEST—LUXURIOUS APARTMENTS 1 AND 2 ROOMS; ALL IMPROVEMENTS.

92D, 35 WEST—High-class elevator apartment; immediate possession; 5 rooms; very desirable; near Central Park and 91st St. L. Superintendent.

93RD, 58 WEST—Real home; two, three rooms; kitchens; $1,500-$1,800 yearly.

94TH, 130 WEST—Newly remodeled three-room apartments; luxurious; all light; neat kitchen; shower, bath; parquet floors; immediate possession. Telephone Academy 3319.

97TH, 272 WEST (Near West End Av.)—Just finished, attractive three-room and bath apartment, entire floor; steam, electricity, gas; light, moderate rent; $120.

97TH, 136 WEST—Entire floor, 2 large rooms, private bath, dressing rooms; newly decorated; private residence; yearly lease.

98TH ST., 340 WEST—Two rooms, bath and kitchenette; newly decorated; in highest type elevator building; southern exposure; rent $1,050.

98TH ST., 110 WEST.
Two rooms, bath and kitchenette; rent $1,100.
SHARP & CO., 2,480 BROADWAY.

98TH ST., 160 WEST—Ground floor, 2 rooms and bath; suitable for doctor or dentist; separate private entrance from street.

98TH, 182 WEST—Parlor floor, suitable physician, dentist; living, studio; beautiful bath.

99TH ST., 307 WEST—Two rooms, bath and kitchenette; modern improvements; rent $1,200. Phone Columbus 4454.

99TH ST., 309 WEST (Near Riverside)—Two rooms, bath, kitchen.

99TH, 24 WEST—Top floor, private house, near park; three beautiful rooms and bath; select and quiet; lease on reasonable terms to satisfactory tenant.

99TH, 308 WEST—Five immense, all light rooms, newly decorated; elevator; immediate.

99TH ST. AND RIVERSIDE DRIVE, (Peter Stuyvesant)—Apartments for rent of six rooms and two baths with immediate possession. Harris, Vought & Co., 6 E. 46th St.

99TH ST., 317 WEST.
Seven rooms; rents, $3,000.
SHARP & CO., 2,480 BROADWAY.

100TH—Apartment, seven rooms, bath, furniture, $1,600; rent $115. Elberson, 25 West 45d St.

100TH, 314 WEST—Four rooms and bath; rent, $2,000; immediate possession.
SHARP & CO., 2,480 BROADWAY.

DESIRABLE FURNISHED ROOMS

45 cents a line.

East Side.

29TH, 208 EAST—South room, private house; steam heat. Telephone 4068 Stuyvesant.

30TH, (cor. Lexington Av., 163)—Exclusively for women; $11 weekly and up; room with use of bath, $14 weekly up; room with private bath, $16 weekly and up; cozy, sunny, comfortable. Hotel Rutledge.

30TH, 126 EAST—Large room in private family; southern exposure; twin beds; two gentlemen; references. Apply before 7 P. M.

36TH, 138 EAST—Front suite; improvements; piano; parquet floor; $65 month. Powers.

36TH, 251 EAST—Large connecting rooms, suitable business studio; also other rooms; EXCEPTIONALLY large room, private bath, fireplace; private house; references. Murray Hill 4421.

HOTEL BELMORE,
38TH ST. AND LEXINGTON AV. (northeast corner)—Single rooms, $1.50; double rooms, $2.50; rooms with bath, $3 per day and up; by the week, $8 and up.

LEXINGTON AV., 836 (64th St.)—Attractively furnished, large front room, spacious washroom, light housekeeping for ladies or couple; separate entrance; bath; 2d floor.

LEXINGTON AVE., 165 (30th st.)—Attractive large, and one small, room in bright, sunny apartment; home privileges and absolute privacy; real kitchen.

LEXINGTON AV., 632 (54th)—Large room, newly decorated, adjoining bath; $10; gentleman.

MADISON AV., 1,427 (90th St.)—Well furnished room, electric light, elevator; French family; $6. Apt. 7C, Lenox 8226.

East Side.

MADISON AV., 1877 (1224)—Mt. Morris Park, exclusive double room, twin beds; private family; running water, electricity. Ritter.

MADISON AV., 785 (69th)—Attractive front rooms, single beds, suitable two; gentlemen.

PARK AV., in spacious apartment, perfectly appointed room, master's bath; absolute privacy; $160 month. Lenox 135.

West Side.

107TH, 96 WEST—Attractive 2-room suite; modern improvements; kitchen privileges; seen 4-8 P. M.; 4th floor west.

107TH, 142 WEST—One, two, large light rooms, bath; kitchen privileges. Callahan.

116TH, 51 WEST—Single, double; private bath; desirable for comfort and service.

120TH, 430 WEST (Chelsea Square)—Medium size, next bath; air, sunshine, steam, electricity, clean, central, select, moderate. Myer.

123D, 316 WEST—Elegant parlor, bedroom, private bath; electricity, steam. Chelsea 8788.

124TH, 320 WEST—Nicely furnished, large rooms, two beds; electric; $15 week. N. Hess. Phone Longacre 2285.

131ST (near 5th Av.)—Large, handsome alcove room, private bath, second floor front; exceptional; private home; steam, electricity, maid service; ref.; leave. Tel. 226 Circle.

APARTMENTS WANTED.

Furnished.

FURNISHED OR UNFURNISHED,
Washington Heights section, 3 or 4 room housekeeping apartment in new elevator building or walk up two flights; six months to year. Phone Murray Hill 1779, Saturday forenoon.

YOUNG COUPLE wants, till March—15 or longer, 2 or 3 room, kitchenette apartment, well furnished and located, west side preferred; not exceeding $200 monthly; full particulars. B 589 Times.

WAVE STUDIO, large room, with bedroom and kitchen; convenient location; furnished; immediate occupancy. X 2027 Times Annex.

LIST now for Fall occupancy. E. K. Van Winkle, 152 West 72d St. Columbus 1077.

ELEVATOR 2 rooms, bath, kitchenette; 4-6 months; references. B 25 Times.

TWO gentlemen want small kitchenette apartment; $100 month. D 138 Times.

Unfurnished.

WANTED to rent, from Dec. 1, unfurnished apartment of 8 or 9 rooms, containing 4 master's bedrooms and 2 master's baths; also servants' quarters. C. W., Avery Cottage, Woodmere, L. I.

WANTED to rent an unfurnished modern apartment of five bedrooms and three baths; highest references. Telephone Woodmere 3329.

FOUR Christian adults in moderate circumstances desire six-room apartment in Manhattan. Miss Ethel L. Horton, 112 East 81st St., New York.

DESIRABLE FURNISHED ROOMS

45 cents a line.

West Side.

58TH, 132 WEST—Elegantly furnished rooms, with private baths; newly decorated; also suites of rooms.

58TH, 37 WEST—Attractive, large small rooms, private baths; convenient location; references.

60TH ST., 55 EAST—Comfortable room, suitable one or two gentlemen; heat; electricity.

63D, 15 WEST—Two elegant rooms, electricity; running water, private family. Bernard.

66TH, 14 WEST—LUXURIOUSLY FURNISHED DOUBLE FRONT ROOMS, PRIVATE TILE BATH, LAVATORY, ELECTRICITY, KITCHENETTE PRIVILEGE, COMPLETE.

69TH, 66 WEST—BEAUTIFULLY FURNISHED MEDIUM SIZED ROOM, $9.

70TH, 135 WEST, AND 71ST, 87 WEST.
Select appointments, one, two rooms, bath; single room; electricity, steam; sunny basement.

70TH, 61 WEST—Exclusive room, gentlemen; $90 monthly; see to appreciate; references.

70TH, 216 WEST—Large, well furnished rooms, electricity, newly decorated; refined home.

70TH, 28 WEST—Large, attractive room; private bath, electricity, steam; gentleman; references.

70TH, 210 WEST—BEAUTIFUL DOUBLE FRONT ROOM, COMPLETE, KITCHENETTE PRIVILEGE, $20.

70TH, 253 WEST—Exceptional rooms for cultured people; double rooms, $20 upward.

71ST, 62 WEST—EXCEPTIONALLY FURNISHED DOUBLE ROOM, PRIVATE BATH, KITCHENETTE PRIVILEGE, $20; OTHER ROOMS, $15-$8.

71ST, 240 WEST—Private home; beautifully furnished, large room; references essential.

71ST, 271 WEST—Opportunity to obtain large front room in private house.

71ST, 342 WEST—Large, outside room, suitable couple. Apt. 12.

72D, 138 WEST—Large room, with bath, kitchenette privilege; smaller rooms, electricity.

72D (Riverside)—Large, warm corner room, bath; breakfast, dinner, in private family; $150 month; references. Columbus 3565.

73D, 140 WEST—HANDSOMELY FURNISHED PARLOR, TWIN BEDS, KITCHENETTE PRIVILEGE; REASONABLE.

73D, 173 WEST—Room, bath, lavatory, electricity; two men, $20.

73D, 169 WEST—Large, bright front room on second floor.

74TH, 135 WEST, (near Broadway)—Attractively furnished two rooms; private bath; new elevator apartment; refined surroundings; $145; lease.

74TH, 159 WEST—LUXURIOUSLY FURNISHED ROOMS, PRIVATE TILE BATH; OTHER ROOMS; KITCHENETTE PRIVILEGE; ELECTRICITY; $18 UP.

74TH, 33 WEST—LARGE, LIGHT ROOM, PERFECTLY APPOINTED, PRIVATE HOME, $18.

75TH, 116 WEST—Large and medium rooms; electricity; steam heat; permanent; gentlemen.

75TH ST., 170 WEST—Large front, suitable two; electricity, steam, phone; gentlemen. Peters.

76TH, 158 WEST—Large, sunny room; every convenience; good service; owner; references.

76TH, 257 WEST—Large and small rooms, elegant suite.

78TH, 227 WEST—Charming room; private bath, steam heat; kitchenette privileges.

78TH, 259 WEST—Comfortable bed, sitting room; two gentlemen; reasonable.

76TH ST., 30 WEST—Exclusive, high-class private house, magnificently furnished, two-room studio, one-two rooms, dressing rooms adjoining, also entire floor, private bath; $100 up; light housekeeping; references.

76TH, 305 WEST—Attractively furnished room in high-class house; business people, gentleman preferred; service; light and airy. Apply on premises.

UNIVERSITY MANSIONS—Four and five rooms, large, light and airy; every conceivable improvement. 2,636 University Av., Corner Kingsbridge Road.

UNIVERSITY HEIGHTS—5 rooms, all outside, $65; 9c commutation to Grand Central. 1,455 Undercliff Av.

VYSE AV., 1,161—Five rooms, ideal for physician's office and living quarters, all improvements; $75. Telephone Intervale 7869.

Unfurnished—Brooklyn.

FIVE-ROOM apartment in a two-family house, with sun parlor, garage, and all latest improvements; 3 minutes from a subway line; $125 per month. 1,003 80th St., Brooklyn.

NEWKIRK AV., 2,522 (Garden Arms)—FIVE room apt. Inquire Supt., on premises.

Unfurnished—Brooklyn.

WILL rent or lease six rooms and bath, newly decorated, with every modern convenience, heat, hot water, electricity, parquet floors, tiled kitchen and bathroom; one block from Prospect Park; convenient to subway; $105. Phone South 4581.

Unfurnished—Long Island.

FOREST HILLS GARDENS, L. I.
Two splendid elevator buildings, 165 apartments; selections of 2 5-room suites and 2 baths still available. $1,800 and $2,400. Apply THE GARDENS APARTMENT, by station; 15 minutes from Penn Station. N. Y. C. nearest and finest suburb; neighbors of character. Phone Boulevard 6545. Guyon L. C. Earle, Agent, 200 West 86th St.

Unfurnished—New Jersey.

EAST ORANGE, 24 North Grove St.—Close to Broadway via Lackawanna; ideal apartments in new building; 4, 5, 6 rooms and bath; every modern convenience; $80 to $140 month; steam heated garage if desired, $15; possession at once. Apply Supt., on premises, or FEIST & FEIST, Management Engineers, 736 Broad St., Newark.

5-6 rooms, bath, 2-family brick house; all improvements; garage; 20 minutes Times Sq. 528 17th St., West New York, N. J.

APARTMENTS WANTED.

Furnished.

FURNISHED OR UNFURNISHED,
Washington Heights section, 3 or 4 room housekeeping apartment in new elevator building or walk up two flights; six months to year. Phone Murray Hill 1779, Saturday forenoon.

YOUNG COUPLE wants, till March—15 or longer, 2 or 3 room, kitchenette apartment, well furnished and located, west side preferred; not exceeding $200 monthly; full particulars. B 589 Times.

WAVE STUDIO, large room, with bedroom and kitchen; convenient location; furnished; immediate occupancy. X 2027 Times Annex.

LIST now for Fall occupancy. E. K. Van Winkle, 152 West 72d St. Columbus 1077.

ELEVATOR 2 rooms, bath, kitchenette; 4-6 months; references. B 25 Times.

TWO gentlemen want small kitchenette apartment; $100 month. D 138 Times.

Unfurnished.

WANTED to rent, from Dec. 1, unfurnished apartment of 8 or 9 rooms, containing 4 master's bedrooms and 2 master's baths; also servants' quarters. C. W., Avery Cottage, Woodmere, L. I.

WANTED to rent an unfurnished modern apartment of five bedrooms and three baths; highest references. Telephone Woodmere 3329.

FOUR Christian adults in moderate circumstances desire six-room apartment in Manhattan. Miss Ethel L. Horton, 112 East 81st St., New York.

BOARDERS WANTED.

East Side.

63D ST., 1 EAST—Huge, sunny front room, dressing room; steam heat; overlooking Park; suitable 2 young men or couple; excellent meals; until June or longer; credentials necessary.

MADISON AV., 213 (Near 36th)—Attractive rooms, excellent table; references.

West Side.

54TH, 54 WEST—Large room, private bath; references.

55TH, 44 WEST—Elegant rooms, private baths, steam; table the very best.

70TH, 200 WEST (overlooking Broadway)—Attractive, newly decorated front room; business couple, also single room; elevator, Hubbell.

70TH, 200 WEST (opposite Sherman Sq.)—Homelike dining room; attractive weekly rates. Hubbell, Columbus 6857.

73D (near Park)—Exceptional accommodations; refined, charming home; superior food. Columbus 1631.

74TH, 149 WEST—Singles, ideal location; absolutely pure food guaranteed; phone, electricity.

76TH, 9 WEST—Elegant back parlor, private bath, suitable for three; refined private boarding house; excellent cuisine. Berger.

82D, 3 WEST (Apartment 2)—Newly furnished front room, piano; excellent board; conveniences.

85TH, 327 WEST—Young lady will share room with refined business woman; $15 each; all conveniences; excellent food.

87TH, 57 WEST—Table guests in high class Jewish family boarding house.

95D, 207 WEST (near Riverside)—Beautiful large front room, with twin beds; small room; parlor; exclusive neighborhood; excellent table; all conveniences. Apt. 3.

106TH, 330 WEST—Large room, overlooking Hudson and Drive; suitable for couple.

111TH, 500 WEST—Large room for two business people, with board and laundry; $45 weekly. Apt. 2-C.

BROADWAY, 3810—Elevator apartment in private Jewish family; elegant rooms, board or without; single, couple. 157th subway. Apartment 64.

CLAREMONT AV., 180 (corner 125th, Apt. 62)—In small French family, comfortable room; excellent table; moderate.

RIVERSIDE DRIVE, 320 (Corner 104th St.)—Southern exposure every room; private bath and telephone; elevator; Hungarian chef; refined Hebrew social surroundings. Main, 16a Marks.

RIVERSIDE DRIVE, 540—Attractive room, adjoining bath, lavatory; excellent board; $20. Payne.

ST. NICHOLAS AV., 853—Large double room, home cooking, with up-to-date conveniences. Apartment 4 South.

ST. NICHOLAS AV., 847—Two connecting rooms, second floor; home cooking.

THE EVELYN LODGE—Charming all year residence; beautiful location; 25 minutes from Wall St., cosily furnished; excellent chef and service; small tables, social parlors, smoking room, comforts; weekly $20, with meals; 75 guests; 12 years one management. Folder, 71 Central Av., St. George, S. I., block from ferry.

WEST END AV., 440 (81st St.)—Young man's club; comfortable, inexpensive, congenial; unusual.

COUNTRY BOARD.

GREYSTONE,
228 Corlies Av., Pelham, N. Y.
Small, exclusive apartment hotel suites; one, two rooms, bath; exceptional table; 30 minutes Grand Central; one and a half blocks from station. Phone 2117 M.

DOUGLAS MANOR HOTEL, Douglaston, L. I.—In a park overlooking water; American plan; double and single rooms; 22 minutes Pennsylvania Station; excellent train service.

GREENWICH INN LODGE (Sound Beach, Conn.)—Sunny steam heated rooms, with or without baths; excellent menu; 50 minutes from New York; golf, saddle horses, fishing; reasonable rates.

MONTCLAIR, N. J., 439 Washington Av.—Single, double corner rooms, steam, electricity; excellent table; $15, up weekly; near school, trains, trolley. Phone 1285M.

PRIVATE family will board child between 2 and 4 years of age; references. 111 Spring Valley Av., Hackensack.

COUNTRY BOARD WANTED.

LADY with daughter, seven, wishes to share home with family, commuting distance of New York. K 296 Times.

SITUATIONS WANTED—Female.

BOOKKEEPER-TYPIST—8 years' experience; thoroughly competent, controlling accounts; desires position; ambitious; can take charge any set of books; highly recommended; moderate salary. A 18 Times.

BOOKKEEPER, junior accountant, high school graduate, 3 years' experience, knowledge typewriting and stenography; $25-$30. Isabelle Levy, 120 East 97th.

BOOKKEEPER, assistant; knowledge stenography; competent; 4 years' experience; $23. G 328 Times.

BOOKKEEPER, daily, weekly, trial balance, financial statements; reasonable rates. D., 18 West 102d St.

BOOKKEEPER, thoroughly efficient and competent; six years' experience. M 925 Times Downtown.

BOOKKEEPER, double entry, thoroughly experienced; AI references. K 329 Times.

COMPTOMETER OPERATOR, competent, four years' experience, desires position with well-established firm. D 138 Times.

DRESSMAKER, experienced, capable; terms reasonable, by day. Sutton, 303 West 136th.

GIRL, bright, past 16, seeks store position as apprentice; millinery preferred; speaks German, Hungarian, Roumanian, Jewish, but little English. Mrs. A. Delmel, 5 Beekman St.

GIRL, refined colored, wishes chamber work or housework. Walser, 2,244 5th Av.

GOVERNESS with musical education desires position with refined family; references. Piano 8082.

HOUSEKEEPER—Assistant in large hotel or head housekeeper in small hotel; understands switchboard; good manager for dining room. Miss Alson, 133 West 97th.

HOUSEKEEPER, refined, white, wishes position small family; references. Tel. Spring 4584.

HOUSEWORKER, Scotch, would like position where she could have her 4-year boy; small family; no washing; country; references. Phone Melrose 9330.

OFFICE GIRL, 16, school graduate, recommended $14 start. Flachman, Call Orchard 8277.

OFFICE GIRL, 17, typist, copyist, work 2-6 P. M. Halpern, 115 East Houston. Telephone Orchard 8277.

SECRETARIAL position, night work, 6-10 P. M.; stenography, typewriting; Czech language. Telephone Riverside 5231 after 7 P. M.

SECRETARY - STENOGRAPHER, expert, wishes temporary position. A 1088 Times Harlem.

SECRETARY-STENOGRAPHER, highly efficient, desires part-time position with literary man or women's club; $25. C 7 Times.

STENOGRAPHER, expert, 12 years' experience, familiar with exporting and importing, desires situation with reliable concern; knowledge of French, some Spanish. Z 2485 Times Annex.

STENOGRAPHER, experienced; executive of small New York office; can handle customers; best references; salary $25. E 73 Times.

STENOGRAPHER, Christian, 19, experienced, accurate and reliable; permanent position; $25. C. Herald, 305 East 75th St., City.

STENOGRAPHER, thoroughly experienced, capable to assume responsibility, energetic and hard worker; credentials unquestionable. G 324 Times.

STENOGRAPHER, bright, beginner, neat, competent. Miss Turteltaub, 463 Tremont Av. 6265 Tremont.

STENOGRAPHER - SECRETARY — Experienced and exceptionally competent; $30. A 1040 Times Harlem.

STENOGRAPHER-TYPIST, neat, reliable, accurate. E. Lite, 202 West 116th. University 6060.

STENOGRAPHER-SECRETARY—Thoroughly dependable; excellent education; available immediately. J 613 Times Downtown.

STENOGRAPHER, knowledge of bookkeeping, 17, bright beginner, $15. Blanche, Telephone Orchard 8277.

STENOGRAPHER, 2½ years' experience, high school graduate. Hanser, 194 Lee Av., Brooklyn.

STENOGRAPHER, two years' experience; knowledge bookkeeping; references; $20. M. 178 2nd St.

WOMAN wants work by day, cleaning, from 9 A. M. to 5 P. M. Mrs. Borg, 325 East 120th.

YOUNG LADY of refinement wishes position as French teacher; highest references exchanged. A. C., Room 501, 180 Pearl St.

YOUNG WOMAN, Parisienne, desires position as saleswoman in millinery or dressmaker's shop; experience in Paris shops. Address M. Pellisier, 358 West 57. Telephone Columbus 5061.

YOUNG WOMAN, neat, light work, office or store. Klinger, 84 East 68d.

SITUATIONS WANTED—Male.

ACCOUNTANT—Books opened, audited, systems, tax reports, arrangements firms without bookkeepers, $2,50 weekly up. Goldwater, 299 Broadway, Worth 8068.

ACCOUNTANT, office manager, credit man; ten years' experience; two years with public accountant; Pace graduate; age 32; married; $3,000. M 867 Times Downtown.

ACCOUNTANT, junior, nine years' bookkeeping and office experience, desires position with accountants or mercantile house; accountancy student; moderate salary acceptable. Loewy, 355 East 72d St.

ACCOUNTANCY STUDENT, college graduate, Christian, 23, desires position in firm in vicinity of Wall St. J. M., Apt. 29, 5,903 Broadway.

ACCOUNTANT, experienced, desires work evenings and Sundays; position with accountant's office acceptable. C 34 Times.

ADVERTISING—Secretary to business manager of great New York daily newspaper desires connection with advertising agency with a view of making advertising his business. Address A 1090 Times Annex.

ARCHITECT, architectural and engineering draftsman, prepare working plans and familiar with building depts.; sketch prospective. D. 102 Times.

BOOKKEEPER—Young man, experienced, controlling accounts, trial balances, statements, correspondence, collections; salary moderate; references. M 737 Times Downtown.

BOOKKEEPER, wide accounting experience, seeks connection; salary $40. M 939 Times Downtown.

BOOKKEEPER-TYPIST, 18, well recommended; $16 start. Morris. Telephone Orchard 8277.

BOOKKEEPER, ledger clerk, 4 years' experience, desires position. M 704 Times Downtown.

BOOKKEEPER, part time; write up books, daily or weekly; trial balances; reasonable. G 925 Times Downtown.

CHAUFFEUR—We have several good men with from 3 to 9 years' references on last positions; this is not an employment bureau. Society of Professional Auto Engineers, 1,947 Broadway. Tel. Columbus 10276.

CHAUFFEUR, 7 years' experience driving for ladies; past 3 years with Y. M. C. A. mechanical schools. Write Apt. 80, 522 East 78th St.

CHAUFFEUR; best references on Rolls Royce, Packard and Pierce cars; careful driver; good mechanic. wishes position. Chauffeur, 229 East 70th St., City.

CHAUFFEUR, young man, 28, single, 12 years' experience; acquainted with all high-class cars; 5 years last position; references. Sanders, 204 East 54th. Plaza 943.

CHAUFFEUR-MECHANIC, 28, married, eight years' experience on American, foreign cars; private, commercial. J. May, 309 East 78th St.

CHAUFFEUR, single, 30; long experience; private; city, country, South. Riverside 5309. Flynn.

CHAUFFEUR, colored, wishes position with private family; good references; 4 years' experience. T. J. Bowie, 235 East 73d St.

CHAUFFEUR-MECHANIC, Swedish, A1 references, wishes position private family. E. F. Anderson. Phone Lenox 211.

CHAUFFEUR, careful driver, expert mechanic, 15 years' experience; first-class references. H. Smith, Telephone Schuyler 7221.

CHAUFFEUR, single, careful driver; A1 references. Rikman, 162 East 62d, care Fox.

CHAUFFEUR wants position, private family; nine years' experience; good mechanic; references. R. J. Gahl, 151 West 107th St.

CHAUFFEUR wishes position; does own repairing; careful driver. C 23 Times.

CHAUFFEUR, useful, city or country; 4 years' references. E 10 Times.

CHEMIST, expert in manufacturing pharmaceutical, medical preparations, toilet goods, perfumes, technicals, &c.; managing, consulting and research work. Chemist, Box 13, 1 West 44th.

CLERK—Young man, 23, good education, five years' experience managing clerk in reputable law office, seeks position with business concern; future primary consideration; highest credentials. C 68 Times.

COOK OR VALET, Japanese, wishes position; best reference. J. K. T., 17 West 63d St.

DRAFTSMAN, architectural, 3½ years' experience, graduate Columbia University; neat, accurate, reliable; best references. K 346 Times.

DRAFTSMAN, mechanical engineer, 17 years' experience, calculation, design, checking. C 44 Times.

EDITOR of trade paper; can produce results. A 27 Times.

ENGINEER, EXECUTIVE, VALUABLE EXPERIENCE IN INDUSTRIAL MANAGEMENT, ADMINISTRATIVE AND CIVIL ENGINEERING; GRADUATE CIVIL ENGINEER; SUCCESSFUL IN PRESENT LOCATION, BUT SEEKING CONNECTION OFFERING BIGGER OPPORTUNITIES; ONLY FIRST-CLASS EXECUTIVE POSITION CONSIDERED. M 720 TIMES DOWNTOWN.

EXECUTIVE-Factory Office Manager desires connection with reliable concern in the ladies' or children's wear; 15 years' experience; thorough manufacturer, factory system; capable handling help; finest references. D 144 Times.

FOREMAN, tools, dies; production, efficient; best credentials; reasonable. R., 311 West 59th St.

GARDENER, man about place; middle ages; married, no children; city. 236 Fifth Av., Rhinelander 4396. Phone for appointment.

JOURNALIST, with considerable international experience in publicity work, dramatic criticisms and play reading, is open to proposition for work along similar lines in New York; ample record of ability. A 93 Times.

JUNIOR CLERK, high school graduate, 2 years' experience in grocery position in dry store. C 993 Times Downtown.

LAWYER of high repute, ten years' active practice, leaves February for trip around the world; will undertake any mission or matter in any country. X 2051 Times Annex.

MAN, 31 years, college graduate, five years' business experience, desires position from 9 to 3 P. M. K 253 Times.

MECHANICAL ENGINEER, factory executive, technical graduate, 9 years' machine shop, forge shop, plant and production engineering; available Dec. 1. A 1032 Times Harlem.

MECHANICAL ENGINEER, college graduate, 5 years' experience, desires position as maintainance man with manufacturing concern. G 344 Times.

OFFICE MAN, 27, Christian; 10 years' general office experience in statistics, knowledge of bookkeeping and essential statements; opportunity; salary secondary. A. J. L., 1324 Times Bronx.

PORTER, colored; all around useful; elevator. James, 2,144 5th Av., Phone Harlem 2387.

RESTAURANT MANAGER or steward for hotel, club or factory; exceptional references; 22 years' experience. M 707 Times Downtown.

SALESMAN wishes executive position; neat appearance, age 28, present employed in charge of Victrola department reputable concern; has practical knowledge of business in general; references; salary $40. J 508 Times.

SALES MANAGER, distribution auto accessories; manufacturing lines preferred; ten years' experience national sales and distribution campaigns; become active at once. W 32 Times.

SALESMAN would like work evenings from 6:30 to 10 or 11 P. M., also Sundays; experienced, any line. C 35 Times.

SECRETARY, correspondent, stenographer, Spanish, English; available immediately; willing to travel; banking, import, export, private secretarial experience; character, ability; best credentials. M 738 Times Downtown.

STENOGRAPHER, well educated; references; experienced; $25. C 7 Times.

STEWARD—Manager-steward, hotel, club or restaurant, city or country; best of references. G 323 Times.

TEACHER of Latin desires position; experience; university degree. G 347 Times.

TRANSLATOR, English-Spanish and Spanish-English experience, wishes position in United States; please state term of employment and salary. E 80 Times.

YOUNG MAN, colored, will take care of bachelor apartment; cooking and general housework; references; hours 8 to 4. B. Willis, 47 East 138d.

YOUNG MAN, 24, neat, wideawake, desires connection with reliable concern; selling experience; references. A 60 Times.

YOUNG MAN, 22, going to Los Angeles, Cal., desires position as Californian representative. C 524 Times.

YOUNG MAN, 21, high school graduate; practical knowledge of bookkeeping; three years' experience. B 1098 Times Harlem.

YOUNG MAN, 21, desires to connect with a reliable concern with chance for future. M 730 Times Downtown.

YOUNG MAN, two years' experience, as switchboard installer. D 118 Times.

YOUNG MAN, Spanish, wishes position; interpreter preferred. D 112 Times.

YOUNG MAN, 24, desires clerical position; office experience. M 726 Times Downtown.

YOUNG MAN desires position, clerical work; references. C 17 Times.

HELP WANTED—Female.

BOOKKEEPER—Competent ledger clerk for downtown importing firm; $23; state age and experience in own handwriting. Apply M 746 Times Downtown.

BOOKKEEPER and stenographer, thoroughly efficient; state salary and experience. G 260 Times.

CLERKS AND TYPISTS WANTED.
METROPOLITAN LIFE INSURANCE COMPANY. Girls 18 years of age and over; hours 9 to 4:30 o'clock; Saturdays 9 to 12 o'clock; luncheons served free; salary to start $12; abilities of clerks reviewed each six months; those of average ability should be receiving from $16 to $18 per week after the second review; the variation is due to difference in clerical work. Three classes operating in Typewriting, Stenography and Dictaphone Operating. Apply in person between 9 and 4:30 o'clock, Room 5023, Metropolitan Building, 1 Madison Av. (at 23d St.), New York City.

DEMONSTRATORS, to demonstrate and sell household articles in department stores, permanent; good salary. M. Loewenstein, 178 Fifth Av.

HELP WANTED—Female.

DEMONSTRATOR to go to Philadelphia for a representative line of perfumes and toilet articles; high salary to experienced party. Oakley & Co., 339 Fifth Av.

GIRLS for clerical work in large insurance firm; state age, experience and salary expected. H 627 Times Downtown.

GIRL to learn filing; no experience necessary; write, stating salary, age. V 796 Times Downtown.

GOVERNESS for 3 grown children; capable girl; must understand music, French, and English; good salary and good home. Call Mrs. T. Kilpatrick, 5,015 16th Av., Brooklyn, Blythebourne 3671.

GOVERNESS; housekeeper, to take charge of two children in Jewish widower's apartment; houseworker, cook employed; state particulars. M 737 Times Downtown.

GOVERNESS, 2 children, 6 and 11. Apply Taylor, 823 Park Av., 1-2 or after 6.

HEAD NURSE WANTED.
A GRADUATE TRAINED HEAD NURSE WANTED TO SUPERVISE A DEPARTMENT CARING FOR 100 JEWISH ORPHAN CHILDREN; MUST HAVE EXPERIENCE AND EXECUTIVE ABILITY IN THE HANDLING OF HELP; ONLY ONE WHO WANTS A PERMANENT POSITION NEED APPLY; GOOD OPPORTUNITY; BOARD AND LODGING. CALL 274-280 EAST 2D ST., ANY MORNING EXCEPT SATURDAY. TELEPHONE ORCHARD 605.

HOUSEKEEPER, working, refined white woman, in adult family; cook plain cooking; references required. Address 342 Amity St., Flushing. Phone Flushing 1597.

HOUSEWORKER for six-room apartment, two adults and child; sunny room, private bath; must be competent cook and waitress; no laundry. 8C, 780 Riverside Drive, corner 155th St.

HOUSEWORKER—WANTED, A GENTLE WOMAN TO ASSIST HOUSEWORK IN CEDARHURST, L. I.; TWO ADULTS, TWO CHILDREN. WRITE BOX 182, CEDARHURST, L. I.

HOUSEWORKER—Good wages, steady place, room and bath in apartment for reliable woman who can cook for small, refined adult family. Telephone Columbus 7163.

MAID, preferably one speaking French, take charge of one child and supervise two others in school all day; references. 11 King St., Flushing. Phone Flushing 1554.

MILLINER—WANTED FIRST CLASS, CAPABLE WOMAN AS DESIGNER OF PRACTICAL SPORT HATS AND ABLE TO MANAGE HER OWN WORKROOM. APPLY W 10 TIMES.

MOTHER'S HELPER, young, intelligent, refined, take care of two children after school hours, assist with mending, &c.; pleasant home; good wages. Call Saturday morning, 233 West End Av. Columbus 4252.

NURSE—PRACTICAL.
A practical nurse experienced in the care of healthy children that knows how to keep them clean and properly disciplined; only those that want a permanent position need apply; salary, board and lodging. Call at 274 2d St. any day except Saturday.

NURSE —

HELP WANTED—Male.

SALESMEN—Acquainted with cafe and grocery trade in Greater New York and New Jersey, to sell non-intoxicating beverages; big money for capable, energetic men; commission. A. D. Dickerson, 550 West 29th.

STENOGRAPHER at once; experienced and competent; give references and phone number in reply. W 24 Times.

SUPERINTENDENT to take charge of manufacturing department of progressive and successful paper box factory making high-grade, machine-wrapped and hand-made set-up boxes; factory within 100 miles of New York and employs more than 150 people. Write for appointment, stating age, experience and salary last earned. Meyer, Morrisove & Co., Inc., 299 Broadway.

SUPERINTENDENT, at once, 40-family walkup; 5 rooms and bath. Superintendent's premises, 1,412 Charlotte St., Bronx, 10 A. M.

WORKMAN wanted on fine gents' goods; must be capable of turning out first-class goods; factory outside of New York City. X 3046 Times Annex.

YOUNG MAN, about 20 to 22 years of age, in the order and billing department of a manufacturer; one who has had experience in figuring Sterlings preferred; state age, experience and salary expected. G 985 Times Downtown.

YOUNG MAN wanted by large downtown fire insurance company with clerical experience; must be good at figures. Apply, giving age, experience and salary desired. M 727 Times Downtown.

YOUNG MAN wanted for clerical position, age 19 to 23, high school education necessary; reply own handwriting, with references. S 998 Times Downtown.

YOUNG MAN, downtown banking office for errands and general office work; knowledge of Italian preferred; give full particulars, age, salary. G 946 Times Downtown.

YOUNG MAN to run errands and look after stock. Apply Saturday before noon or Monday morning, Room 229-E, 30 Church St.

YOUNG MAN in stock record department; must be accurate. Apply Phenix Cheese Co., Greenwich St.

Instruction.

HOTELS NEED TRAINED MEN—Big demand for high salaried executives; past experience unnecessary; we train you by mail and put you in touch with big opportunities. Write at once for particulars. Lewis Hotel Training School, Desk 118, Washington, D. C.

ACCOUNTANCY—New Fall classes are now forming, day or early evening sessions. Write for helpful booklet, "Making Good," and Bulletin 25. Pace & Pace, 30 Church St., New York.

LEARN TO BE A CHAUFFEUR—Pleasant and profitable work; day and evening classes. Send for free booklet and visitor's pass. West Side Y. M. C. A., 302 West 57th.

HELP WANTED—Male.

Instruction.

YOUR PROGRESS—YOUR SUCCESS, YOUR SATISFACTION—YOUR HAPPINESS, all depend upon the right choice of a vocation. Thousands are in wrong positions, using only a small part of their natural talent and ability. Many people have the energy, but they do not know where to apply it. From a scientific study of the face, our trained analysts will determine the right job for you. No tests. Come in and ask us all about it. Booklet "K" on request.
MERTON INSTITUTE, INC.,
60 Fifth Av. (at 16th St.), N. Y.
Tel. Watkins 9795.

AUTO ENGINEERING INSTITUTE,
14th Year—2,000 Students, 9,000 Graduates.
NEW $200,000 EQUIPMENT.
Auto Shop, Starting-Lighting,
Driving, Oxy-Welding,
Battery, Machine Shop,
Vulcanizing, Overhauling.
40 OTHER COURSES. Free Pass.
BEDFORD BRANCH Y. M. C. A.,
1,117 BEDFORD AV., BROOKLYN.

"MAKING LETTERS EFFECTIVE."
You are invited to hear Horatio N. Drury speak on this important and interesting subject at Pace Institute, 30 Church St., New York, on Thursday evening, Nov. 18, at 8 o'clock; your attendance will not obligate you in any way. Write for complimentary card of admission to the lecture and details of evening class in Business English now forming. Pace & Pace, 30 Church St., N. Y.

FOR SALE

BIG BARGAINS—Slightly used of a furniture, oak or mahogany: desks, chairs, files, tables, leather furniture, typewriters, adding machines, multigraphs, safes. Nathan's, 452 Broadway.

ALMOST given away, good cigars 3½c and 4c each in boxes only; Cosio Havana cigars 5c, 6c and 7c; other popular cigars 50c up the $1 to consumers or dealers. Walter M. Smith, 17 West 42d St.

FINEST malt extract, guaranteed 50 extract, 42 Baum (packed in 2½ lb. tins); per cent. less 8%; cash. New England Malt Products Co., 229 Main St., Worcester, Mass.

NATIONAL cash register, reasonable. Service Register Corp., 31 W. 14th. Chelsea 5367.

FOR SALE—A large quantity of used Elliott fiber stencil frames. For particulars write A., P. O. Box 1021, City Hall Station, N. Y.

FURNITURE store for sale, large, 4-year lease, with or without stock. Call entire week. Phone Audubon 9685.

30 TONS oak shavings put up in bales, 100 pounds per bale; ready for shipment. C 42 Times.

FOR SALE—Bell & Howell motion picture camera, fully equipped; perfect condition. For particulars telephone Bryant 6492.

FOR SALE

Furniture.

REED, willow, wicker furniture for all homes, direct from factory; largest selection; lowest prices. Long Beach Willow Co., 126 East 41st. Phone Murray Hill 4778.

ONE POOL TABLE, $50; one baby carriage, $50; one bassinette, $60; one dining room set (9 pieces), $300. Call 306 West 94th, after 7:30 P. M.

SALE by Mrs. McLaren at 63 Washington Square South on Friday afternoon and Saturday, Nov. 12 and 13; very desirable practically new household furniture.

BIG three piece suite, tapestry panels. Prospect 9601, Apt. 37, before 1 or after 6.

Pianos and Organs.

BABY GRAND PIANO AND ELECTRIC PLAYER ATTACHMENT; WILL SACRIFICE. C 10 TIMES.

Wanted to Purchase.

WANTED—Full value contents apartments, houses, pianos, books, paintings, bric-a-brac. Miller, 120 University Place. Stuyvesant 8795.

BEST CASH PRICES PAID FOR CARPETS AND RUGS, domestic and Oriental; get our offer before selling. 620 Madison Av. Plaza 8835.

PAY top prices for furniture, contents of houses, hotels, apartments, pianos, works of art, &c. Phone Harlem 1299. Meri's, 155 East 125th.

HIGHEST cash price paid for furniture, contents of houses, hotels, apartments; pianos, books, carpets, works of art. A. Jones, 761 East 135th St. Telephone Harlem 2787.

PAY highest cash prices for contents of houses, apartments, works of art, pianos, bronzes, bric-a-brac. Mr. Jack, 162 East 126th. Phone 8870 Harlem.

BOUGHT FOR SPOT CASH—FURNITURE, Works of Art, Jewelry, Bronzes, Rugs. S. Schaffer, 66 W. 45th. Tel. Vanderbilt 2524.

I PAY 25% more than any one for your furniture, rugs, pianos, paintings. Griffin, 115 University Place, Stuyvesant 2298.

WANTED—Tow jack, press, electric drill, bolt cutter, 1,528 Webster Av., near 176th, Bronx. Tremont 4440. Mr. Blommaert.

HIGHEST cash for furniture, contents houses, apartments; pianos, china, rugs, bronzes. Polsen, 157 E. 47th. Murray Hill 145.

PUBLIC NOTICES.

TELEPHONE contract wanted, urgent; will pay bonus; any central; would prefer Longacre. Longacre 5888, or write 276 Fifth Ave., Room 406.

G. E. S. LUNCH CO., INC., OF 21 2D AV. sold. Creditors present claims to Lippman & Sachs, 232 Broadway.

AUTOMOBILE EXCHANGE

A market for used cars. All advertisements censored. Rate, 65 cents per agate line.

ABBOT sedan, Buick coupe 1919-18, Dodge coupe 1919-18, Oakland sedan 1919, Hudson sedan 1918-17, Franklin sedan 9A model, Buick sedan 1919, Buick touring, Winter top. Selling out at ridiculous prices.
TIME PAYMENTS.
1,777 Broadway, Room 420. Circle 5583.

BUICK 1919 "6" touring, like new, $1,275.
CHEVROLET 1919 "490" touring, $385.
BIDDLE 1918 sport touring, $1,350.
LARGO 1918 "light 6" touring, $675.
MARMON 1917 "6" touring, $1,050.
MAXWELL Touring 1919, $495.
Russell, 128 West 54th St.

BUICK—Small 6 1918 E45 model, newly painted, new battery, new cylinder and piston, bargain, $950. Particulars, M. J. Mooney, 118 6th Av. Telephone Watkins 8170.

BUICK, 1920, touring.
BUICK, 1919, coupe; like new.
BUICK, 1919, touring, 7-passenger.
Fleak Co., 1,676 Broadway. Circle 65.

BUICK, 1918 7-passenger touring; excellent condition, including extra tire insurance to April. Call Sunday morning, Ansonia Garage, 513 West 161st St.

BUICK sedan, seven passenger; perfect condition. Smith, 154 West 134th. Morningside 178.

BUICK sedan, 7-passenger, late model; first class order; new Goodyear cords. Warehouse, 152 West 90th. Riverside 1773.

BUICK Coupe, good condition; price low; no agents. Leverth-Culbertson, 72 Duane St.

BUICK Isota 1919 5-pass. touring, like new; unreasonable. Studebaker Corp., 1,700 Broadway.

BUICK COUPES, TOURING, ROADSTERS.
Fleak Co., 238-240 West 54th St.

BUICK 1919 touring, good condition; must sacrifice. Palette-Shirley, 254 West 54th.

BUICK cabriolet 6 cylinder 7 passenger, like new, $950. 203 West 128th.

BUICK 1920 coupe; like new. Adolphi Warehouse, 152 West 90th. Riverside 1773.

BUICK coupe, 1920, like new; sacrifice. Scott, 136 West 52d. Circle 8222.

CADILLAC AMESBURY SEDAN, Model 57.
CADILLAC LIMOUSINE, MODEL 57.
HUDSON SEDAN, FOUR DOOR.
HUDSON EUNABOUT LANDAU.
WHITE SEDAN; LOTHERS.
GOTHAM AUTO EXCHANGE,
1,004 BROADWAY. Circle 3572.

CADILLAC 1919 Amesbury Sedan.
CADILLAC 1919 Brougham Sedan.
CADILLAC 1917 Victoria Coupe.
HUDSON 1919 Suburban Sedan.
HUDSON 1920 Victoria Coupe.
BUICK 1920 Victoria Coupe.
Harry Brenner, 2,124 B'way (74th). Col. 4077

CADILLAC 1920 "59" Suburban Sedan.
CADILLAC 1920 "59" Touring.
CADILLAC 1920 "59" 4-pass.
HUDSON 1917 4-pass.
STUTZ 1920 Touring.
GRANT 1920 Touring.
Schoenmaker & Jacod, 1,866 Broadway.

CADILLAC 1919 Limousine.
CADILLAC 1918 Brougham Limousine.
HUDSON 1918 Sport.
CADILLAC USED AUTO EXCHANGE,
159 West 56th St. Circle 5308.
Just east of 7th Av.

CADILLAC TOWN CAR, 1919, special limousine brougham; practically new; guaranteed; will sacrifice. Ripptoh, Hotel Woodward.

CADILLAC SEDAN, $1,100.
Five-passenger body; tires and mechanically in perfect condition; privately used. Owner, H. 629 Times Downtown.

CADILLAC, model 55, sedan, perfect; owner-driven; beautiful upholstering; tires practically new; two spares. Shirley, 254 West 54th.

CADILLAC Victoria, 1919, Series 57-DD; excellent condition. Warehouse, 152 West 90th St. Riverside 1773.

CADILLAC sedan, 7-passenger, Series 55; condition like new; owner must sell. Warehouse, 152 West 90th. Riverside 1773.

CADILLAC 4-passenger coupe, 63; wonderful condition; small mileage; am not a dealer; a real bargain. 6314 Columbus.

CADILLAC Victoria coupe, late 1919, mechanically excellent. Aranel Garage, 166 East 130th.

CADILLAC imperial limousine, privately owned; can be seen Lincoln Garage, 56th St. and Broadway. Columbus 4672.

CADILLAC 1920 suburban sedan; 4,384 miles. Cook & Macconnell, 620 5th Av.

CADILLAC 59, 1920 runabout; mileage 2,500. Mr. Stark, 2,010 Broadway, Columbus 4060.

CADILLAC 1917 collapsible brougham; make offer. Scott, 136 West 52d. Circle 8222.

CHANDLER 1920 seven-pass. touring, in excellent condition and at a very reasonable price. Studebaker Corp., Broadway and 54th St.

CHANDLER touring; rare bargain. Holmes Motor Car Corp., Used Car Dept., 15 East 126th St. Harlem 2143.

CHANDLER sedan four passenger, like new, $1,350. 203 West 128th St.

CHANDLER 1920 4-passenger Dispatch. Karp, 1,676 Broadway. Circle 65.

CHEVROLET SEDAN, LATE 1920.
Practically new; must sell; easy payments arranged. 351 East 149th. Melrose 10062.

CLEVELAND, touring, 1920, little used, interns. Call evenings, Ryan, 64 Riverside Drive.

CLEVELAND SIX, LATE 1920.
Practically new touring; must sacrifice. 383 East 149th, Bronx (tailor store).

COLE 8 Springfield sedan, in wonderful condition; will sell very reasonable; owner going abroad. Phone 8567 Chelsea, or after 6 P. M., Bensonhurst 5065.

CUNNINGHAM latest model suburban sedan. Stark, 2,010 Broadway. Columbus 4060.

DELAUNAY-BELLEVILLE limousine; self-starter, lights, good paint and tires; just overhauled; $7500. Belmont Garage, 115 East 54th.

DODGE touring, 1919, first-class condition; paint like new, all U. S. cord tires, two extra tires, &c.; $850, including Aetna insurance policy to June 15, 1921. Telephone owner after 6 P. M.

DODGE—Sedan, 1918, wire wheels, any demonstration. Call after 3 P. M. Rabe, 205 East 36th.

ESSEX, practically new, 1920 touring; driven only 1,500 miles; will sell for $1,150 to quick cash buyer; we need the space. Studebaker Rebuilt Car Dept., 1,700 Broadway, corner 54th St.

FORDS all models; immediate delivery; time payments; authorized agency. Wadsworth 5464.

FORDS easy terms; taxi. Immediate delivery used coupe, 1920. Kain, 3,180 Broadway.

FORD runabout, with Winter top; good condition; $250. 514 West 36th St. Silvester.

FRANKLIN touring, good condition; price reasonable. Holmes Motor Car Corp., Used Car Dept., 15 East 126th. Harlem 2141.

FRANKLIN 1920 runabout, 1,800 miles; price attractive. Cook-Macconnel, 620 5th Av.

HAYNES SIX—RARE BARGAIN.
Practically new touring, with Summer and Winter tops; must accept terms; easy payments arranged. 381 East 149th, Bronx.

HAYNES sedan, like new, seven passenger, fully equipped, $1,450. 203 West 128th.

HUDSON SEDAN—Late model "M" 4-door sedan, in elegant condition throughout; considerable extra equipment; $1,475. Studebaker Corp., Broadway and 54th St.

HUDSON COUPE, 1920, 4 passenger, perfect condition; any demonstration. Warehouse, 152 West 90th St. Riverside 1773.

HUDSON SPEEDSTER, YEAR OLD, SPECIAL CLAYTON BODY, $2,100. IVAN, 146 W. 50TH.

HUDSON—Sedan, sport type, model 7-0, bargain, immediate sale. Phone Gramercy 1799.

HUDSON sedan, model J; perfect condition; bargain. Dunham, Hotel Berkeley, Columbus 9800.

HUDSON—Beautiful cabriolet, run 3,000 miles; no dealers. Bergen 6248.

HUDSON Super Six, like new, fully equipped. 203 West 128th St.

HUPMOBILE sedan, 5 passenger, like new, fully equipped, $950. 203 West 128th.

HUPMOBILE sedan, 1920, like new; sacrifice. Scott, 136 West 52d. Circle 3222.

LANCIA, 1916, special 4-passenger roadster. Karp, 1,676 Broadway. Circle 65.

LOCOMOBILE Landaulet, 1917, 7-passenger, newly overhauled and painted; perfect condition. Phone Schuyler 6186, 4 to 8 P. M. No dealers.

LOCOMOBILE, four passenger, sport model; bought in May, cost $10,000 with extras; run 5,000 miles in city only. 325 Times.

MARMON 1917 limousine landaulet, $1,400; like new. Karp, 1,676 Broadway. Circle 65.

MAXWELL 1920 touring, in excellent condition; no reasonable offer refused. Studebaker Rebuilt Car Dept., 1700 Broadway.

MERCER speedster, 1914 chassis, factory rebuilt; custom built body and special radiator; this new Kelly cord tires; mechanically wise fully equipped; body and running lines cost $3,750; will be sold at a bargain; photo if interested. Houck & Knickerbocker, 10 Pine, Albany, N. Y.

MERCER sport sedan, a special custom-built body, cost $9,200, only used four weeks; will sell at big discount. Car on exhibition on and after Saturday. Showroom New York Motor Car Exchange, 1,841 West 62d St.

MOLINE-KNIGHT limousine, 7-passenger, perfect condition; extra bargain. Eugene E. Geoffrey, 548 West 53d, Columbus 1702.

MOON—$850 takes 1920 model touring, in excellent mechanical condition; needs paint only; a bargain. Studebaker Corp., 1,700 Broadway.

NASH, late 1919 touring, re-conditioned like new; wire wheels, bumper, &c.; will sacrifice. Studebaker Rebuilt Car Dept., 1,700 Broadway.

NASH, 1919 sedan, $1,550; excellent condition. Apply to Amorosi, 96 Broadway, Astoria. Phone Astoria 3618.

NATIONAL—Actor leaving must sacrifice for cash National sedan; car demonstrated any afternoon 2 to 4. Evans, Friars Club, 110 West 48th.

OAKLAND 1920 Little Six touring; practically new; taken in trade for new Studebaker sedan; will take $850 to quick buyer; we need the space. Studebaker Rebuilt Car Dept., Broadway and 54th St.

OLDSMOBILE, practically new, 1920, small six cylinder touring; driven only few miles and absolutely perfect condition throughout; extreme sacrifice at $875. A. B. Christie, 1,700 Broadway.

OLDSMOBILE SEDAN—Five-pass. sedan, in excellent condition throughout; cheap. Studebaker Rebuilt Car Dept., 1,700 Broadway, corner 54th St.

OLDSMOBILE sedan, latest model six cylinder 5 passenger, $1,250. Morningside 6943.

OLDSMOBILE 1920 six-cylinder roadster, fully equipped; $850. Morningside 6943.

OWEN magnetic touring cars, roadsters; also Packard 4-passenger twin six and Middle sport cars. Owen Magnetic Service Station, 1 West 143d St. Audubon 7655.

PACKARD touring, 1919; series 3-35; seven-passenger; six distcel wheels, slip covers, wind shield; splendid condition. Phone Richmond Hill 4490.

PACKARD 14-48 runabout, excellent condition; all new tires; new batteries, rumble seat; special hood and cowl; run 22,000 miles; reasonable. S 576 Times.

PACKARD, 1917 Fleetwood cabriolet; disc wheels; up-to-date car; worth while investigating. Oberweger, 136 West 52d St.

PACKARD, 1919 touring, Fleetwood body; sacrifice. Scott, 136 West 52. Circle 8222.

PACKARD 1919 Fleetwood touring; fine car; genuine bargain. Barclay 7446.

PAIGE "LIGHT 6" TOURING.
Perfect condition; fully equipped; need cash; must sell; $975. Room 6, Circle 2020.

PEERLESS touring, 1920; run 200 miles; price right. Ottensoser, 235 5th Av.

PIERCE, 1920—48, limousine land.
PIERCE, 1919—48, French brougham.
Karp, 1,676 Broadway. Circle 65.

PIERCE-ARROW limousine, 48 horse power, in good condition; owner going to Europe. 200 West 84th, Apt. 8C. Phone Circle 1130.

PIERCE-ARROW, 1918, 48, limousine; worth while investigating; no dealers; must sacrifice. Oberweger, 136 West 52d St.

PIERCE-ARROW 1920 touring "48"; latest model; almost new. Call Flatbush 37.

REO RUNABOUT.
recently overhauled; good condition; $800; may be inspected at the
PACKARD MOTOR CAR CO. OF N. Y.,
BROADWAY AT 61ST ST.

STANLEY steamer; four-seated touring, 1919; good condition; delivery any time. Kimball, 202 Franklin St.

STANLEY 1918 7-passenger, perfect order; sacrifice; demonstrate Sunday. Yonkers 6196.

STEARNS 1920, 4 cyl., roadster.
STEARNS 1920, 4 cyl., 7-pass. sedan.
STEARNS 1919, 7-pass.
STEARNS 1918, 4 cyl., 7-pass.
STEARNS 1918, 4 cyl., 5-pass.
STEARNS CO.,
415 West 55th St. Columbus 6108.

STEARNS 1920 ROADSTER,
4 cylinder; only driven 500 miles; new car guarantee; price right. Stearns Co., 415 West 55th St. Columbus 6108.

STUDEBAKER sedan, 1919 five pass.; recently reconditioned; new and factory guaranteed; reasonable. Studebaker Rebuilt Car Dept., 1,700 Broadway.

STUDEBAKER 1920 club roadster, 4 pass., like new and factory guaranteed; $1,475. Studebaker Rebuilt Car Dept., 1,700 Broadway, cor. 54th St. at Broadway.

STUDEBAKER 1919 seven pass; inclosed; reconditioned; like new and factory guaranteed; well worth investigation. Studebaker Rebuilt Corp., Broadway and 54th St.

STUDEBAKER, 1919, full equipment, two extra wheels; perfect condition; will sacrifice; no dealers. Murray Hill 7196.

STUDEBAKER 1919 light six touring, reconditioned like new, and factory guaranteed; $1,385. Studebaker Rebuilt Car Dept., 1,700 Broadway.

STUTZ 1918, limousine body, Westinghouse shock absorbers, newly painted, A1 mechanical condition; real bargain. George Blondheim, 200 West 59th St. Circle 5230.

STUTZ RUNABOUT, 1919; practically new; very attractive looking car; must sell this week; will consider anything within reason. Telephone Orange 3383-W.

STUTZ—Roadster, 1917, newly painted, fine condition, privately owned, $2,000. Call 900 Ocean Av., Brooklyn. Telephone Flatbush 613.

STUTZ BEARCAT, SPEEDSTER.
Almost new; run 3,800 miles; must sell; rare opportunity. Rippeth, Hotel Woodward.

WHITE 30 touring, late 1916, exceptionally fine; $1,400. Barclay 2271.

WILLYS-OVERLAND 1919 4-pass. chummy roadster, in exceptional condition throughout; well worth your investigation. Studebaker Corp., Broadway and 54th St.

WILLYS-KNIGHT 88 coupe; guaranteed good condition; $1,000. Cathedral 3711.

WINTON limousine, splendid condition and appearance; rare bargain. Phone Morningside 4385.

A STORAGE WAREHOUSE SALE.
Many owners of closed cars stored here have authorized us to sacrifice their cars as they need cash.
We have the latest models
SEDANS, COUPES,
LIMOUSINES, LANDAULETTES, &c.
No reasonable offer refused.
REISENMAN AUTO STORAGE CO.,
208 West 77th St. Schuyler 3531.

Motor Trucks.

PIERCE-ARROW TRUCK.
2-ton, model X 4; used only by agency as demonstrator; guaranteed as new; completes with cab, &c.; price $5,500, delivered, which includes war tax; a bargain. Pierce-Arrow Agency, 247 West Bute St., Norfolk, Va.

FORD TRUCK (1); good condition, panel body; also one Buick runabout, 1917, good condition, with winter top. Atlantic Hotel Supply Co., 676 Hudson St.

FIVE-TON Pierce-Arrow dumper; 5½-ton Mack platform; my own equipment. Geo. Pride, 1,428 Broadway. Fitzroy 5277.

Automobiles to Rent.

CADILLAC, limousine, beautiful, for rent by month, reasonable; private. 50 East 92d.

HUDSON—Latest super limousine landaulet; references; monthly, hourly. Milton Horn, Bryant 5890.

PACKARD limousine, late model, private appearance; $100 weekly desirable party. Circle 1868.

LIMOUSINES, hour, day, week, month; Princeton football game, special rates. Morningside 858.

DE DION-BOUTON limousine, hire weekly or monthly; reasonable. Queen City Rental Co., 398 Columbus Av. Schuyler 994.

PACKARD twin six, late model limousine; monthly preferable; owner drives. Melrose 1230.

PACKARD limousine, Cadillac landaulet; nice cars, day week, month. Regan, 3765 Schuyler.

PACKARD twin six limousine, hour, day, week, month; owner drives. Lenox 4191.

CADILLAC Private Renting Service, 148 W. 54th St. Circle 2909. Monthly specialty.

CADILLAC limousine, by the month; owner drives. Sloane, Schuyler 5765.

PACKARD twin sixes for hire. Williamson Service, 204 West 42d. Tel. Bryant 3580.

A 1920 7-passenger touring car, hourly, trip; owner drives. Wadsworth 9295.

CADILLAC 1918 7-passenger limousine; $3 hour; day, week, month. Columbus 5670.

TWIN SIX, town; owner drives; $450 per month. Crown, 77 West 46th.

Automobiles Wanted.

AUTOMOBILES—1,000 WANTED for export; highest prices paid; bring car or write. 499 East 138d.

WANT Pierce dual valve, chassis only, or 1920 Cadillac Amesbury 5-passenger sedan; no dealers. Room 1035, 200 5th Av.

WANTED—Used cars; immediate cash. Tremont 4440. Mr. Blommaert.

WANTED—Coupe, Hudson preferred. Tremont 4440. Mr. Blommaert.

BUY STUTZ Speedster, 1919 or 1920; state details, price; G 322 Times.

PACKARD, old, wanted; will pay $250 in gold. C 595 Times.

Automobile Accessories.

LOOK THESE OVER.
OVERLAND 1917 Touring, $250.
CHEVROLET Roadster, 1917, $265.
CHEVROLET Touring 1917, $295.
MAXWELL Coupe, 1917, $350.
STANDARD "6" Chummy Roadster, 1917, $575.
MITCHELL Limousine, 1917, $850.
1,826 Webster Av. (176th), Bronx. Tremont 4440. Mr. Blommaert.

Automobile Storage.

AUTO STORAGE.
American Storage Co. stores dead autos at reasonable prices; 247-250 West 65th St. Tel. Columbus 2167.

DEAD STORAGE AUTOMOBILES
$5 MONTHLY and UP. WEST SIDE STORAGE, 310 West 143d St. Audubon 3575.

Automobile Bodies.

GROCER'S rack body, complete, with curtain now on Mack, 4-ton, hardly used. W 9 Times.

CADILLAC sedan bodies (inclosed); ready for all touring chassis. Tel. Broad 2760.

Automobile Storage.

AUTOMOBILES,
DEAD STORAGE;
$6 UP.
LEE BROS., INC.,
212 EAST 126TH.
PHONE HARLEM 2719.

Automobile Instructions.

AUTO INSTRUCTION.
4 and 8 weeks' courses for
Owners, Chauffeurs, Mechanics, Salesmen.
WEST SIDE Y. M. C. A.,
302 West 57th St., New York.
Get booklet and pass. Special ladies' classes.

AUTOMOBILE TRAINING BY EXPERTS.
Complete nine courses, $60, with driving, $90; weekly payments. Ask for catalogue 12.
STEWART AUTOMOBILE SCHOOL,
228 West 57th St., at Broadway.
Leading School—Founded 1905.

AUTO INSTRUCTION—$40
for Complete Mechanical Course. Write
NEW YORK TRADE SCHOOL,
1,254 First Avenue, for circular.

ATKINSON AUTO SCHOOL, 326 West 52d—Superior instructors guarantee myself knowledge; inspection or write for booklet; Lenox classes.

CHURCH SERVICES TOMORROW

American Orthodox Catholic

CHURCH OF THE TRANSFIGURATION,
(Holy Eastern Rite in English)
233 East 17th St.
Divine Liturgy (Mass).....10:45 A. M.
Vespers .....5 P. M.
Rt. Rev. ARCHIMANDRITE PATRICK, Rec.

Baptist

CALVARY BAPTIST CHURCH,
WEST 57TH ST.
REVIVAL SERVICES.
10:30—Dr. STRATON: "WHAT IS THE VALUE OF AN IMMORTAL SOUL?"
8:00—DR. DEAN IN A SOUL-WINNING MESSAGE.
THE FAMOUS BILLY SUNDAY GOSPEL SINGERS.
MR. AND MRS. CHARLES BUTLER IN CHARGE OF THE MUSIC.

CENTRAL BAPTIST CHURCH,
S. E. corner 92d St. and Amsterdam Av.
FRANK M. GOODCHILD, D. D., Pastor.
11—"THE HOLY GHOST."
8—"THE PRODIGAL'S BROTHER."

FIFTH AVENUE BAPTIST CHURCH,
4 to 5 West 46th Street.
Sunday School, 9:30 A. M.
Men's Class, 9:40. Women's Class, 9:45.
Young People's Service, 6:30 P. M.
DR. CORNELIUS WOELFKIN, Pastor.
Will Preach at 11 A. M.

FIRST BAPTIST CHURCH,
Broadway and 79th Street.
PASTOR, I. M. HALDEMAN, D. D.
11 A.M.—" DID GOD MAKE THE DEVIL? "
8 P. M.—" THE TRUTH ABOUT THE JEWS. THE HEBREW SCRIPTURES TEACH THE JEWS ARE TO RETURN TO THEIR OWN LAND, SUFFER UNDER A FALSE MESSIAH, BE DELIVERED BY THE COMING OF THE TRUE MESSIAH, AND ESTABLISHED FINALLY WITH GREAT GLORY AS A KINGDOM OF RIGHTEOUSNESS IN PALESTINE."

Every intelligent Jew who wishes to know God's purpose concerning his nation should hear this sermon.

JUDSON MEMORIAL, WASHINGTON SQ.
Rev. A. RAY PETTY, Pastor.
Preaching Services 11 and 8.

MADISON AVENUE BAPTIST CHURCH,
MADISON AV., at 31st St.
GEORGE CALEB MOOR, D. D., Minister.
Every Sunday, 11 A. M. and 8 P. M.
A series of Sunday Eve. Sermons on
"STUMBLING BLOCKS"
Sun., Nov. 14—"EVE AND THE SERPENT"

MOUNT MORRIS BAPTIST CHURCH,
5th Av., between 126th and 127th Sts.
CARL WALLACE PETTY, D. D.,
11 A. M.—"THE MAN WITH AN INKHORN."
8 P. M.—"BROKE AND IN A STRANGE TOWN."

WASHINGTON HEIGHTS BAPTIST CHURCH, 168th St. and Convent Av.
Rev. HAROLD PATTISON, D. D.
11—Christian Duty of Self-Respect.
8—Dicken's "Christmas Carol." Illustrated.

Christian Science

Services are held in the following CHRISTIAN SCIENCE CHURCHES BRANCHES OF THE MOTHER CHURCH, Sundays, 11 A. M. and 8 P. M.
Wednesdays, 8 P. M.
First Church; Central Park West & 96th St.
Second Church, Central Park West and 68th St.
Third Church, 58th St., just east of Park Av., Sundays, 11 A. M. and 4:30 P. M.
Fourth Church, 178th St. and Fort Washington Av.
Fifth Church, Aeolian Hall, 34 West 43d St.
Sixth Church, 1,301 Boston Road, Bronx.
Seventh Church, 112th St., east of Broadway. Sunday, 11 A. M. and 4:30 P. M.
Eighth Church, 108 East 86th St.
Ninth Church, Park Avenue Hotel, 4th Av. at 32d St.
Tenth Church, 163 West 57th St.
Eleventh Church, 2,389 Briggs Av., 11 A. M.
Twelfth Church, Andrews Galleries, Park Av. and 59th St.
Christian Science Society, 547 West 146th St., Sundays, 11 A. M. Wednesdays, 8 P. M.
FREE READING ROOM, 33 West 42d St.

CHRISTIAN SCIENCE LECTURES
will be delivered as follows:
Each Lecturer is a member of the Board of Lectureship of the Mother Church, the First Church of Christ Scientist in Boston, Mass.
SECOND CHURCH OF CHRIST SCIENTIST
Central Park West & 68th St.,
Nov. 18, at 8 P. M., by Clarence W. Chadwick, C. S. B. of Omaha, Neb.
SEVENTH CHURCH OF CHRIST SCIENTIST
112th St., east of Broadway,
Nov. 16, at 8 P. M., by Mrs. Blanche K. Corby, C. S. B. of Los Angeles.

THIRTEENTH CHURCH OF CHRIST, SCIENTIST, Leslie Hall, 260 West 85d St.
Services: Sun., 11 A. M.; Wed., 8 P. M. Sunday School, 11 A. M. Reading Room, 46 B'way. All Christian Science Literature on Sale.

Community Church.

THE COMMUNITY CHURCH OF N. Y.
11 A. M.—Lyric Theatre. MR. HOLMES.
"TWO YEARS AFTER THE WAR:
THE VINDICATION OF PACIFISM."
6:15 P. M.—High School, 155 West 96th St. Forum. MR. FRANK TANNENBAUM.
"THE PRISON AND THE COMMUNITY."
10 A. M.—Lyric Theatre. MR. BROWN.
"Psychoanalysis and Religion; Sublimation."

Congregational

HAYDN'S ORATORIO
"THE CREATION."
Grace Kerns, Soprano, Judson House, Tenor, James Stanley, Basso.
Chorus of 20 Solo Voices.
CHURCH OF THE PILGRIMS
Henry and Remsen Sts., Brooklyn
SUNDAY, NOVEMBER 14 AT 7:45 P. M.
Rev. Alexander Ramsay, D. D., of Highgate, London, will preach at 11 A. M. and 7:45 P. M.

BROADWAY TABERNACLE,
Broadway and 56th St.
The Pastor, DR. JEFFERSON,
will preach at 11 A. M. and 8 P. M.
8—"BUILDING A HAPPIER WORLD."
10:30 A. M.—Prof. HAMLIN.
"What is Christianity?"
Wednesday, 8 P. M., Midweek Service.

MANHATTAN CHURCH,
Broadway, near 76th St., 11 A. M.
The Rev. Charles H. Parkhurst, D. D.

Disciples of Christ

(Christian)

CENTRAL CHURCH, 142 West 81st St.
CHRISTIAN Dr. Finis S. Idleman, 11 A. M.
CHURCH 8 P. M. (Landing of Pilgrims)

Divine Science

REV. W. JOHN MURRAY
of the
FIRST CHURCH OF DIVINE SCIENCE,
Grand Ballroom, Waldorf-Astoria,
Sunday, 11 A. M., Nov. 14, 1920.
Subject: "The Saving Power of Thought."
The Bible Class meets promptly at 9:45 A.M. Sunday School for Children at 11 o'clock.
Wednesday evening meeting at 8:15 o'clock.
Dr. THOMAS PARKER BOYD, Field Lecturer for the International New Thought Alliance, will speak.
DAILY HEALING MEETING at 12 o'clock in WALDORF-ASTORIA. The Public is cordially invited to all meetings.

Ethical Culture

THE SOCIETY FOR ETHICAL CULTURE,
45th Anniversary Year.
Meeting House, Central Park West & 64th St.
Addresses on Public Questions
BY DR. FELIX ADLER.
Sunday morning, Nov. 14, at 11 o'clock.
"CLASS WAR OR CLASS CO-OPERATION FOR SOCIAL PROGRESS."
The Public Are Invited.

Bronx Group of New York Society for Ethical Culture.
Mr. Harry Snell of London, England.
Candidate of British Labor Party.
Subject: "The Ethical and Labor Movement in Britain."
At Woodstock Library, 739 East 180th St. At 11 o'clock Sunday.
The public is invited.

Interdenominational

Sunday Services:
10:45 A. M. and 7:45 P. M.
REV. H. S. HALLMAN
WILL PREACH AT BOTH SERVICES.
MORNING SUBJECT:
"The Final Battle in a Great Career."
EVENING SUBJECT:
"Three Portraits of the Worldly Man."

Tuesday Evening at 8 P. M.,
Special Lecture on Prophecy.

METROPOLITAN TABERNACLE,
Broadway and 104th St.
Rev. WM. ALLAN, 11 and 8.
11, "Starting Something;" 8, "Capturing the City." Mid-Week Bible Lecture Thursday, 8. "What Day Should the Christian Keep? The Seventh or the First?" All welcome.

THE UNION THEOLOGICAL SEMINARY.
Service in the Chapel, Claremont Avenue, between 120th and 122d Streets, at 11 o'clock.
Preacher—The Rev. BENJAMIN T. MARSHALL, D. D., President of Connecticut College for Women.

Jewish

BETH-EL TEMPLE
Fifth Av. and 76th St.
SUNDAY MORNING AT 11,
RABBI MARIUS RANSON,
"The Birth and Purpose of American Democracy."
Come and bring your friends.

BETH-EL TEMPLE,
5th Av. and 76th St.
Saturday, 10:30 A. M., Dr. ENELOW on "Are There Any Special Jewish Characteristics?"
Sunday, 11:15 A. M., Dr. SILVERMAN on "An Armistice Day for All Nations."
Monday, 11 A. M., Sharp, Dr. ENELOW on "The Shortest Book in the Bible."
Daily Noon Service, 12:30.
ALL ARE WELCOME.

GOSPEL TABERNACLE CHURCH,
262 8th Av., at 44th St.
FOUNDER, REV. A. B. SIMPSON.
Rev. ELMER B. FITCH, Assistant Pastor.

FREE SYNAGOGUE.
Carnegie Hall, SUNDAY MORNING at 10:45
DR. WISE: "WHAT DOES THE JEW BELIEVE ABOUT IMMORTALITY?"
ALL ARE WELCOME.

Lutheran

CHURCH OF THE ADVENT,
Broadway at 93d Street.
Rev. A. Steimle, D. D., Pastor.
Services: 11 A. M. and 8 P. M.

Church of the Holy Trinity.
65th St. and Central Park West.
The Rev. Paul E. Scherer, Pastor.
11 A. M.—"Over Against the Treasury."
8 P. M.—Bible Hour.

ST. JAMES'S LUTHERAN CHURCH, Madison Avenue at 73d. Dr. Remensnyder. 11 A. M.

Methodist Episcopal

GRACE, WEST 104TH ST.
FREDERICK BROWN HARRIS, MINISTER

LOST AND FOUND.

LOST—Paisley handbag, steel embroidered, containing jewelry and small sum of money, on Tuesday, Nov. 9, between East 58th St. and New Rochelle. Finder please return to Thomas, 111 East 58th St. Reward.

LOST—Dark brown duvetyn handbag, ivory frame, containing money, leather cigarette case and tickets to Montclair, N. J., and other small articles, Friday night, about 7 o'clock; reward. Dr. Herbert Bergamini, 125 East 57th St. Telephone Plaza 249.

LOST—In taxi from St. Regis Hotel, Wednesday, small brown leather handbag, containing toilet articles; initials C. B. C. Finder please return cashier Hotel St. Regis, receive reward.

LOST—Silver meshbag on 5th Av. bus, between 97th and 59th Sts.; finder will be amply rewarded; full name engraved on bag. Mrs. Lillis Robinson, 53 East 97th. Phone Lenox 2593.

LOST—On Tuesday, a gold lipstick with small chain, containing stick white lip salve. Reward if returned to Hurley, 259 West 42d St.

LOST—Tuesday evening, Liberty St. station or on boat, small satchel containing lady's sweater, camera, gun-shot; reward. Phone 2267 Flushing.

LOST—Tuesday, one bunch keys with tag J. H. Bower, 50 Union Square. Reply to F 961 Times.

LOST—At the Aviators' dinner, gold wrist watch, octagonal shape. Peter Grimm, 50 East 42d St. Tel. Vand. 2346.

LOST—Bunch of black clipped ostrich plumes neighborhood 125th St. Notify Mrs. W. W. Nichols, Scarsdale, N. Y. Reward.

LOST—Black suitcase and handbag, taxi from Commodore to West 72d; liberal reward. D. Clifford, Columbus 5611.

STOLEN CAR.

Substantial reward will be paid for information leading to recovery of Westcott Roadster, 1920, 3-passenger; color of body green, fenders black, wheels green; serial No. 11479, motor No. 4174; dealers' license No. 2-031 N. Y.; stolen from in front of 300 West 57th St., N. Y. City, Nov. 4. Communicate with John J. Staats, 24 Stone St., New York City. Phone Broad 1971.

$500 REWARD offered leading to the recovery of two cases of men's shirt pearl buttons, taken by truckman in front of N. Y. Central Railroad yards, 22d St.; consigned to Buffalo and shipped by J. Weissman & Co., Inc., 1,182 Broadway, N. Y. City.

$20 REWARD,

no questions asked, for return of 4 packages containing silk upholstery trimmings taken through error from the Metropolitan Life Building. C. Weinberg & Co., 27 West 23d.

Jewelry.

LOST—Diamond brooch, heart shaped, on Tuesday P. M., at or between West 69th St., Brentano's, 5th Av., and Mercantile Library, Astor Place. Liberal reward paid for return to H. G. S., Room 300, 84 Pine St.

LOST—$150 reward for diamond and platinum open-work brooch, lost Nov. 10, between East 71st St. and 116th St., Riverside Drive. Tiffany & Co., 5th Av. and 37th St.

LOST—Lady's gold wrist watch, gold woven chain, band slightly broken; neighborhood of 90th St., near Central Park West; reward. Schaap, 35 West 96th St. Riverside 4682.

LOST—On or about Saturday, Nov. 6, purse containing a three-stone diamond ring and cash; suitable reward. Apply Mrs. M. Kahn, Peter Stuyvesant Hotel, 86th St. and Central Park West.

LOST—Silver lorgnettes, Thursday matinee, Times Square Theatre. Please return Room 2142, Ansonia Hotel, Broadway & 73d St.

LOST—String of pearls in vicinity of Pennsylvania Hotel or Saks store; reward if returned to Mrs. Hugo Ibach, 58 W. Franklin Av., Ridgewood, N. J.

LOST—$25 reward for twisted seed pearl necklace lost Nov. 6, between 6th Av. and 44th St and Madison Av. and 75th St. TIFFANY & CO., 57TH AV. AND 37TH ST.

LOST—Platinum and diamond wrist watch on black band; reward. Mrs. H. R. Chapman, 38 West 71st St. Telephone 2439 Columbus.

LOST—White gold wrist watch, Thursday evening, on 42d St. crosstown car; reward if returned to Miss M. J. Jaeger, 88 Sterling Place, Weehawken. Phone Union 2615.

LOST—Diamond stud, Wednesday night, neighborhood of 4th Av. and 28th St. or subway; liberal reward. Phone Flatbush 7346.

LOST—White gold ring, with ruby and 12 diamonds, between 96th-99th Sts., west of Central Park West, Monday; reward. Notify Erlich, Riverside 7300.

LOST—Elgin watch; name on inside case; reward. Return to Irene O'Connell, State Income Tax Bureau, 317 Washington St., Brooklyn.

LOST—Amethyst pin, diamond centre; keepsake; liberal reward. Arnstein, 62 West 119th.

LOST—Friday, 5th Av., 42d St., works of wrist watch. E. J. Good, 619 Elizabeth Place, Elizabeth, N. J.

LOST—Friday, silver wrist watch, monogram M. H. B., on 80th St. and West End Av.; reward. Harding, 330 West 89th St.

LOST—Nov. 10, gold chain; liberal reward, without question. M. A. Tanner, 301 Lexington Av., New York.

LOST—Lady's diamond and platinum watch, Nov. 12, 5th Av. shopping district; $200 reward. Notify Clerk Biltmore Hotel.

LOST—Purse containing opal ring, two diamonds, money, keys; reward, no questions. Willis, 308 Grand Av., Astoria, L. I.

LOST—Diamond bar pin in Grand Central Terminal or 42d St.; reward. Lost Article Dept., Grand Central Terminal.

LOST—Diamond link bracelet; liberal reward. City Cashier, 31 East 49th.

LOST—Gold watch marked E. M. M.; gold face; reward. Macfarlane, Cathedral 7483.

$100 REWARD.

For return of diamond and onyx ornament with initials J. B. F. in diamonds and diamond slide on cord; lost Nov. 5, between 49th and 73d Sts. Udall & Ballou, 574 5th Av.

$75 REWARD.

For return of octagon shaped gold vanity case; basket engraved on front of it; lost Nov. 4, at or between 5th Av. and 37th St. and Hotel Netherland or in taxicab. Charton & Co., 634 5th Av.

$25 REWARD

for return of imitation pearl necklace with three small diamonds set in platinum clasp; lost Nov. 6, between 49th and 98th Sts. A. S. Lee & Co., Inc., 15 William St.

$250 REWARD

for return of platinum bar pin containing 10 diamonds and 10 sapphires; lost Nov. 11, between 53d and 45th Sts. Black, Starr & Frost, 5th Av. and 48th.

Wearing Apparel.

LOST—Sable scarf in Green and White taxi Wednesday, Nov. 10, on trip to Penn. Station from 81st St. and Broadway; liberal reward. Witty, 225 West 86th St. Schuyler 2005.

LOST—Fur neckpiece, dark brown, Broadway or Amsterdam Av., between 114th and 116th Sts., or on 116th St., Friday afternoon, by elderly lady. Greatly appreciate finder returning above to 437 West 117th St.

LOST—Mink fur piece, neighborhood 52d St.-16th Av., Brooklyn, Thursday evening. B. Gottesman, 196 Flushing Av., Brooklyn. 4098 Williamsburg.

LOST—Lady's sealskin muff, Thursday evening, Riverside Drive, vicinity of Grant's Tomb; finder suitably rewarded. Mrs. McKee, 685 East 22d St., Brooklyn.

LOST—$50 reward for two skin sable scarfs, left in taxi leaving 58 West 57th St. at 11:30 P. M., Nov. 12. Communicate with Jane Peterson, same address.

LOST—Man's gray suit, left on 5th Av. bus passing 42d St., 9 Thursday morning; reward. Gibbons, care Pathe Exchange, 25 W. 45th St.

LOST—Raccoon neckpiece, near 3d Av., 57th, 59th Sts., Thursday; suitable reward. Phone Lafayette 736.

LOST—Mink scarf, Thursday, at 5:30, Flatbush 7th Av. Interborough train; reward. 630 Park Side Av., Flatbush 6219.

LOST—On Monday, a mink scarf, between 34th, 42d Sts. and 6th Av.; reward. Schuyler 7065.

LOST—Wednesday evening, sable fur piece in dining room of Hotel Biltmore; liberal reward if returned cashier Hotel Biltmore.

LOST—Fur piece, about 104th-105th, Broadway. 229 West 105th St., Apt. 54.

$50 REWARD

for return of Kolinsky fur scarf, lost Nov. 10 on Broadway surface car, between 42d and 72d Sts. A. S. Lee & Co., Inc., 15 William St.

Cats and Dogs.

$25 REWARD.

Small white dog, West Highland terrier; name Bear Byram Lake, Westchester County, N. Y. Times Annex.

FOUND—Wednesday evening, brown dog, female (fat), 49th St. & 7th Av. Bryant 93.

Found.

FOUND—Long Beach, L. I., Cadillac automobile license No. 721,385. Apply Henry Herring, Long Beach.

FOUND—Gold ring, one stone. Telephone Lenox 1253.

FOUND—Lady's gold watch. Apply Euclid Hall, 86th St. and Broadway, Apt. 64.

PERSONAL.

PHYSICIAN'S PRACTICE—Ship surgeon, 43 years, N. Y. State licensed, desires active private practice of retired or deceased physician; guaranteed; confidential. Stewart, The Windsor, Poughkeepsie, N. Y.

WILL NOT TELL SIMS AGAIN ABOUT AWARD

Navy Department Holds There Is No Occasion for It Since Original Award Stands.

D. S. M. IS GIVEN TO EDISON

Inventor Is Only Civilian Getting This Honor—Was Head of Consulting Board.

Special to The New York Times.

WASHINGTON, Nov. 12.—No formal notification is to be sent to Admiral William S. Sims, president of the Naval War College, that a distinguished service medal has been granted him for the part he played in the war.

The position of Secretary Daniels and the Navy Department is that as Admiral Sims wrote to the department nearly a year ago, declining to accept the medal originally awarded to him, and as there has been no departure from this original award, Mr. Daniels sees no reason why the Admiral should now be informed that there is a medal at the department for him if he wishes to accept it. The department takes the same attitude in regard to Captains Decker and Hasbrouck, who also refused to accept the navy crosses originally awarded to them. The medals to which Admiral Sims and Captains Decker and Hasbrouck are entitled are in the custody of the Bureau of Navigation, and these officers, it is stated, may obtain them by writing to the Department for them, sending a messenger or appearing in person. The department sees no reason why it should now notify these officers that the original award in their cases stands.

The only civilian receiving a distinguished service medal from the department was Thomas A. Edison, who was president of the Naval Consulting Board during the war. The citation in the case of Mr. Edison, made public by Secretary Daniels today, is as follows:

"For exceptionally meritorious and distinguished service in a position of great responsibility as President of the Naval Consultation Board."

Jusserand Sails for America Today.

PARIS, Nov. 12.—Premier and Mme. Leygues gave a farewell luncheon today to Jean Jules Jusserand, French Ambassador to the United States, and Mme. Jusserand. Many notable persons were present. Ambassador and Mme. Jusserand will sail for New York on the steamer La Savoie tomorrow.

MARKEWICH LEAVES SWANN.

Assistant District Attorney Who Criticised Judge Resigns to Join Law Firm.

Samuel Markewich, an Assistant District Attorney, resigned yesterday, effective on Nov. 15. He said he intended to join the law firm of Kopp, Markewich & Perlman. Mr. Markewich had been on the District Attorney's staff since Mr. Swann succeeded Whitman in 1915. Mr. Swann said he accepted the resignation with regret.

Mr. Markewich attracted public attention in September, 1919, when in a speech he criticised Federal Judge Julius M. Mayer concerning an order directing Receiver Job E. Hedges to discontinue four storage battery car lines on the east side. Judge Mayer accepted an apology from Mr. Markewich, after considering the question of contempt, but referred the case to the Bar Association and to the New York County Lawyers' Association. The Appellate Division disposed of these charges with a censure based on his offending statement.

ANNUL MARRIAGE OF GIRL, 12

Youthful Chinese Bride Freed from Ties She Was Forced Into.

The marriage of Anna Wong Kee, 12-year-old Chinese girl, who was forced to wed David Lee Wong, a Binghamton laundryman, by her foster mother, who got $700 for the girl, was annulled yesterday by Supreme Court Justice Davis. The case attracted wide attention when proceedings were brought against the husband in Binghamton. Suit was brought here in behalf of the youthful bride by Miss Banta, a Chinatown missionary.

The child testified that her foster mother dressed her to look older than her years, and brought about her marriage to the elderly laundryman. The case was not defended.

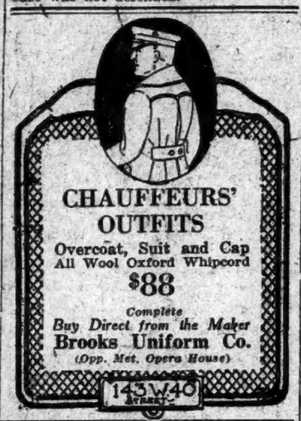

CHAUFFEURS' OUTFITS

Overcoat, Suit and Cap
All Wool Oxford Whipcord
$88

Complete
Buy Direct from the Maker
Brooks Uniform Co.
(Opp. Met. Opera House)
143 W 40 Bryant

M

Last Day, To-day—
OUR
Automatic Reduction Sale
of
O'COATS & SUITS

comes to an end on Nov. 13, when we move to our new store, B'way, cor. 28th St. As advertised, a $5 reduction was to be made every 3 days—6 days have now passed.

Therefore, our $100, $95, $90 and $85 Overcoats and Suits, sold last week at $57.50, are offered, during this climax of our Sale, at
$47.50

Your choice of our $70, $65 and $60 Suits and O'coats, sold last week at $37.50. Can be had to-day, Saturday, at the final price of
$27.50

Choice of the remainder of our stock—consisting of our $45, $40 and $35 Overcoats and Suits, reduced last week to $31.50, are obtainable today—the last day of the sale—at
$21.50

The O'coats may be had in Raglan, Ulster, Ulsterette, form-fitting and Chesterfield styles. Imported English models are included.

The Suits come in a large variety of all-wool fabrics; single and double-breasted models; Nationally Advertised Brands included.

Money back if any purchase is not entirely satisfactory. Alterations free.

Matthews
1163-65 Broadway, Near 27th St.
Our new home will be at 1181 Broadway, Cor. 28th St.

ADVERTISEMENT.

To Rev. Dr. HERBERT SHIPMAN
Pastor Church of the Heavenly Rest, Fifth Avenue and 45th Street

PROFITEERS were the subject of your address to the Columbia University Post No. 300, American Legion, last Sunday. You said your say about these ancient and dishonorable harpies in eloquent verses. The N. Y. World published them on its front page on Monday. We admire your verse and your spirit. That shows that you are about your Master's business, rather than your own. It does not usually PAY (in dollars) to do this sort of thing. It pays better to preach PEPTALK, and LITTLE BIRDS SINGING IN THE AIR, than to wield the scourge against the fore-runners money-changers in the Temple.

Our particular interest in this matter is that we have just published "CAIUS GRACCHUS" by Odin Gregory. Gracchus objected to PROFITEERS. This cost him his life.

Your modesty may prevent your re-reading your verses about PROFITEERS to your congregation on Sunday. BUT you can read to them the burning words on that subject on pp. 99-101 of "CAIUS GRACCHUS." It has been said of these lines that they will get under the thickest epidermis, and HURT! Try them out. You can get the book at any bookseller's, or from us for $2.

BONI & LIVERIGHT, 105 West 40th Street, NEW YORK

MARKEWICH LEAVES SWANN.

Hart Schaffner & Marx
Winter Overcoats
$50
Made to sell at $85, $80, $75

Come in and see these beautiful Overcoats! There is nothing like a first hand investigation to prove how much you save on them.

Wallach Bros.
Broadway, below Chambers
Broadway, cor. 29th
246-248 West 125th
3d Ave., cor. 122d

Originators and Designers of Men's Hats

Derbies for Evenings
for formal or informal wear
Long's or Stetson's Self-conforming Derbies
Priced $4 to $10—choice of Silk Linings

And every hat has the same label, the Guarantee of Quality, not the sign of a price.

LONG'S HATS
"WEAR LIKE THE NAME"
Broadway at 10th 27th, 33rd—Nassau at Ann
Other Long's Hat Stores conveniently located in New York—Brooklyn—New Jersey
LONG-STETSON Style Booklet On Request

THIS AFTERNOON AT TWO-THIRTY

will be sold a collection of American Furniture, China and Glass, gathered by a well-known amateur in New England, Pennsylvania and New Jersey, which is now on exhibition at The Anderson Galleries, Park Avenue and 59th Street.

Copyright, Hart Schaffner & Marx

Get Your Overcoat at this Sale
All Prices Reduced!—Moe Levy

GET the style you want and the fabric you like best—at a price that is *less* than what you expect to pay. Since the drop in the market the new low level for these high-grade Clothes is $26.50. Every Suit and Overcoat in our stock is reduced—and regularly they sell for one-third less than any other store!

To-day, with $26.50 you can buy a smart, all-wool, superbly tailored Suit or Overcoat. The former price range was $30 to $45
Now $26.50

Our line of Suits and Overcoats at $37.50 is another example of how we have reduced prices. Formerly $50 to $65
Now $37.50

The man who wants the best that money can buy gets it in our line at $55. Suits and Overcoats that were $70 to $85 are
Now $55.00

"Kid Klothes!"
Styled Like Our Men's Clothes—Made of All-Wool Fabrics—Priced At One-Third Less.
$7.95 to $22.50

Moe Levy & Son
Our Only Store
119-125 Walker Street
New York City
Every Subway
or "Elevated" from Brooklyn and New York transfers direct to Canal St. Station, within sight of our store.
OPEN EVENINGS UNTIL 7—SATURDAYS UNTIL 10

"A-B" Gas Ranges
Give Lifelong Satisfaction

All sizes in White Enamel and Black, also Combination Coal and Gas Ranges, $27 to $400.

Cabinet range, baked black enamel finish; white enamel splashers; tegra doors.
$57.12

Special arrangements made with Dealers, Builders and Landlords.

J. Rose & Co.,
63 Orchard St., N. Y.
One door off Grand St. Est. 30 Years. Near 2d & 3d Aves. "L" and Canal Sts. Sub.

The Vatican in World Politics.
An unbiased, impartial historical narrative of this important phase in world affairs is one of 10 big features in November CURRENT HISTORY MAGAZINE. News stands.—Adv.

ARE YOU A UNITARIAN?

A stenographer was employed to report the sermon at the West Side Unitarian Church last Sunday. At the close of the service he said: "I left the churches a dozen years ago and worked out a religion of my own, and by George, if I wasn't surprised to hear it preached this morning! I've been a Unitarian for years and didn't know it. I want to join your church if I'm welcome."

Every Sunday strangers tell us that they have found at last the church they have been looking for.

Perhaps you are a Unitarian, too. If interested, come to the West Side Unitarian Church, Broadway at 117th St., tomorrow at 11 A. M. or write.

C. O. Sayward 366 Fifth Avenue
FOR FREE LITERATURE.
UNITARIANISM STANDS FOR DEMOCRACY IN RELIGION